FATHER KILLS SON AND DAUGHTER

Tragedy Linked With Gang

BOSTON EVENING AMERICAN
A HOME PAPER FOR PEOPLE WHO THINK
VOL. 28—No. 52 Published Daily by N. E. Newspaper Pub. Co. Entered as 2d Class Matter at Boston P. O. BOSTON, FRIDAY, MAY 22, 1931 2 CENTS ZONE PRICE 3 CENTS

7 P M
STOCKS
RACES
BASEBALL

WEATHER

Forecast for Boston and vicinity: Fair tonight; Saturday partly cloudy with showers and cooler; moderate northerly winds.
High tide, :05 a. m.; 3:52 p. m.
Sun rises, 5:17; sets, 8:05.
Light all vehicles at 8:35 p. m.

The American is the only Boston daily paper using Universal Service and International News Service.

Today

Gas Pistols and Guns
Russia Is Still Wicked
When Best Minds Change
The Maggot and the Lion

By Arthur Brisbane

NEW YORK. Chicago and other centers of gangster activity might send explorers to Milwaukee to investigate a report.

General Mitchell, in charge of all our fliers abroad in the big war, says Milwaukee is not troubled by gangsters, for the simple reason that if a gangster appears in Milwaukee, the Milwaukee police shoot him. And Milwaukee police do not make deals with the gangsters or divide their profits.

The mayor appoints police chiefs, says General Mitchell, and that ends it. The mayor has no power of removal. Milwaukee has only had two chiefs of police in 46 years.

By the way, General Mitchell says this country could easily build an airplane to go 400 miles an hour if it wanted to, but for some mysterious reason it does not take the trouble. He repeats what every intelligent man knows, that our national defense should be divided into three branches, the navy to take care of everything on the water, the army to take care of everything on land, and a separate air department to take care of everything in the air.

New York will provide "gas pistols" for its police force, small enough for the pocket, firing gas cartridges that incapacitate the person at whom they are fired. Police also will have gas guns to shoot gas through windows and subdue criminals inside.

Weapons of the same kind probably will be acquired by criminals, which will help to make the lives of ordinary citizens more exciting.

Russia continues her wicked career. She declines to cut her wheat acreage. Isn't that terribly wrong? Can you imagine how readily this government would agree to reduce its acreage of wheat, cotton, or anything else, if Russia requested it?

And Russia actually keeps cutting prices a little under prices of other countries, to get the business. Isn't that shocking?

You read about great storage tanks in Italy to hold Russian oil for Italian use at cut prices. Russia also has in Italy a great center for her lumber industry, and gets that business by cutting prices. What can you do with such people?

If you ask a prosperous "best mind" to give impartial consideration to government ownership of national monopolies, he will stare at you haughtily. But when a natural monopoly suddenly ceases to pay any profits to private owners, that "best mind" will admit that, "under certain circumstances, it might be well for the government to take charge."

Your name was "Lenin-Marx-Bolshevik" if you suggested government ownership of railroads two years ago.

Now many of them are losing money, and even a member of the Interstate Commerce Commission says the best thing might be to have the government take all the railroads, and run them "as a unit."

You may even hear government ownership in power companies, advocated by the power companies themselves, when Diesel engines give power companies such competition as motor trucks and buses have given to the railroads. That may come.

General Mitchell says the new German "pocket" cruiser has Diesel engines that weigh 17 pounds per horsepower. It carries guns of 17-mile range, which could destroy all our cruisers quite easily, and our cruisers with short-range guns have engines that weigh more than 100 pounds per horsepower. Strange, but we still have something to learn apparently.

Sir James Jeans, whose works you should read, doesn't think anybody is living on the planets that accompany us through space, with the sun. He thinks life is scarce anywhere in the universe.

It is some comfort to know that there can't be any depression, on Mars, Venus, Mercury, Jupiter, Saturn, Neptune, or little Eros since it takes foolish human beings to make a slump.

But science, in the near future, should be able to prove that there is consciousness, life, thought, purpose, in millions of other planets, perhaps on the sun itself. We can't imagine life at a temperature of fifty million degrees centigrade,

Continued on Page 8, Column 5

Clara Bow
The Real Story of Her Life
BY LOUELLA PARSONS
on Page 16

LATE NEWS FLASHES

Race Results---Baseball Scores

NATIONAL LEAGUE

First game:

										R.	H.	E.
Brooklyn	0	0	1	0	0	2	0	0	0	3	7	1
Philadelphia	1	0	0	0	1	0	0	0	0	2	7	1

Batteries—Vance, Lopez; Benge, Watt, Davis

Second game—Brooklyn 3, Phillies 0, end third

AMERICAN LEAGUE

At Cleveland—Chicago, postponed, rain

At St. Louis—Detroit, postponed, wet grounds

YOUTH CONFESSES 100 THEFTS FROM AUTOS

Admission that he stole more than 100 bags from autos was made late today, according to police, by a youth who said he was Joseph Flather of Newburyport. He is alleged to have told Inspector Timothy Sheehan he sold some of his loot and gave the rest to 20 girl friends. He was caught in Roxbury in a stolen car by John Sullivan, son of a former policeman, who chased him from Tremont st., downtown. Police announced later he confessed theft of 20 automobiles and that his story probably would break up one of the biggest auto-stealing rings in the East.

4 BANDITS GET 45 YEARS IN PRISON

Lawrence, May 22—Sentences totalling 45 to 57 years were imposed on four holdup men and another was placed on probation today by Judge Cox in Superior Court. The sentences were: Robert Hamilton, 21, Lawrence, 18 to 20 years; Albert Mercier, Lawrence, 10 to 15 years; William Collins, 30, Salem, 12 to 15 years; George Heeb, 23, of Peabody, 5 to 7 years. Charles Fees of Lawrence was placed on probation. All pleaded guilty.

DAZZY VANCE KNOCKED OUT BY BATTED BALL

Philadelphia, May 22 (INS)—Dazzy Vance, star Brooklyn hurler, was literally "knocked from the box" today when he was hit on the cheek and K.O.'d by a sizzling grounder from the bat of Whitney, Philadelphia third baseman. The accident occurred in the ninth inning. Vance was so painfully injured that he was removed from the box and given first aid at the Robins' bench. Jack Quinn replaced him.

WOMAN FALLS DEAD IN "L" TRAIN

An unidentified woman about 45 years old collapsed and died today at the North Station Elevated station as the train she was on came to a stop on the way downtown. She wore a black cloth coat and black straw hat.

LABOR FUNDS $172,000 SHORT

Washington, May 22—Three officials of the International Union of Operating Engineers attacked by a gunman Wednesday were engaged at the time in an investigation of irregularities by a former officer involving $172,000. Three men have been taken into custody in connection with the attack in which Frank Langdon, 72, labor editor, was seriously wounded. The shots were intended, the police believe, for Arthur M. Huddell, president, and John Possehl, general secretary of the union.

HINGHAM MAN HURT IN CRASH

Thomas F. Coogan of Otis st., Hingham, suffered injuries today when a sedan he was driving collided with a milk truck at Carver and Stoart sts. Coogan was taken to City Hospital. Ernest Corey of Sterling, driver of the truck, was unhurt.

ARMY FLIER KILLED AS PLANES COLLIDE

March Field, Cal., May 22 (INS)—Lieut. R. A. Murphy was killed and Cadet Lawrence A. Welch was badly hurt today when their airplane collided with another army ship 400 feet above the training station.

RACE RESULTS AT BELMONT

(Early Races and Race Scratches on Page 22)

5—Brocado 11-5, 4-5, 1-3; Foxiana 7-10, 1-3; Straight Lace 2-5

AT AURORA

3—Blixtra 58.70, 19.12, 9.88; Little Effort 9.92, 6.76; Lucky Carter 9.72

AT LOUISVILLE

1—Kuvera 13.50, 6.06, 3.88; Chicon 4.74, 3.60; Bright Moon 4.90

FARRELL HITS 'HYPOCRITES'

STEEL'S HEAD FLAYS WAGE CUTTERS

He and Schwab Insist the Pay Must Stay Up to Produce Prosperity

New York, May 22—James A. Farrell, president of the United States Steel Corp., faced fellow executives of the steel industry today and charged that "the big standard companies" are not maintaining wage scales.

"I think," he said, "it's a pretty cheap sort of business."

Mr. Farrell's indictment of the companies was made at a general meeting of the American Iron and Steel Institute.

"You say wages have been stabilized in the steel industry," Mr. Farrell began. "They have not. We are living in a fool's paradise. Honeycombing and pinching of all sorts of things have gone on. The so-called big standard companies—the companies in the headlines—are not maintaining the standard of wages.

"It's a shame that when some of the large companies are trying to maintain wages others are cutting them even when they are affording only three-day-a-week employment.

IT'S CHEAP BUSINESS

"I am not going to give the names of all the companies represented in this room that have cut wages, because I don't want

Continued on Page 2, Column 6

KAUFMAN CASH TO FAMILY

The entire estate of Mitchell B. Kaufman, whose body was found in the Quebec woods after a six months' search, is to be divided among the members of his family.

The will of the Boston rubber manufacturer was filed in Suffolk Probate Court today. It sets November 5, 1930, as the day he perished in the woods after becoming separated from his companions while on a hunting expedition.

His mother, Mrs. Rebecca Kaufman of 50 Russell st., Brookline, is named as the only heir-at-law. For the joint use of his mother and his father, Solomon Kaufman, the deceased willed $25,000.

The residue of a large estate, the exact size of which is not indicated, is divided into fifths by the terms of Kaufman's will, which was made on July 3, 1928.

Four-fifths, in equal shares, go to his brother and sisters, David and Bessie Kaufman, Frances Sussman and Pearl Wechsler.

The fifth share is left in trust for the benefit of Kaufman's sister-in-law, Mrs. Annie Kaufman, of Chile, and her children, Ellen, David and Janice, the trust to be terminated when the youngest child reaches the age of 25, and the principal, with accumulated interest, to be divided among the children.

"Blow Me Down"
When Popeye socks 'em they're socked for keeps.
POPEYE IN A FULL PAGE
In Tomorrow's
Boston American

CAPUCCIO'S SUICIDE DUE TO THREAT

Cafe Man Feared Racketeers After Angry Words of Capone Agent

By THE MASKED REPORTER

Copyright, 1931, by the Boston Evening American. All rights reserved.

Death by violence—so recent as yesterday—darkens the record in today's chapter of the underworld war for control of the Boston and New England rackets.

With the revelation that "Scarface Al" Capone, Chicago underworld king, has a representative in New England, with headquarters in Boston, I shall tell the part this agent played in the last days of Christo Capuccio, wealthy Boston hotel and cafe man, who wounded his wife and then shot and killed himself in their luxurious Jamaica Plain home yesterday.

CAPONE AGENT HERE

The tragic end of this once happy host of a North End cafe shocked his hundreds of Boston

Continued on Page 5, Column 1

Wales Pays Tribute to Argentine Women

London, May 22 (AP)—The best salesman of Britain should be more popular than ever under the Southern Cross. In the course of a business pep speech prompted by his recent tour, the Prince of Wales said:

"I found no changes whatever in the ladies of the Argentine. They were as beautiful as ever."

Famous "Unknown" Charged With Theft

Turin, Italy, May 22 (AP)—The tribunal of Turin today issued a warrant for Italy's famous "Unknown man" ordering him to answer various charges of theft. The Court of Appeals recently declared him to be Mario Bruner, although he protests he is the wealthy Professor Julio Canella.

SLAIN BY THEIR FATHER

Leroy B. Skillings, 10, and his sister Catherine, 6, as shown in a snapshot taken last Sunday by a neighbor at the rear of the home in Dracut where they were beaten to death by their father. Catherine was on her way to her first communion at church, all dressed in white.

NOBLE IS FOUND SANE, IS BELIEF

Lawrence, May 22—Indication that Russell Noble, 17-year-old alleged slayer, has been found sane by alienists was seen today in announcement by District Attorney Hugh A. Cregg, after reading the experts' report, that the boy will be arraigned Monday.

If found insane, the accused would not be arraigned on the murder charge in the ordinary course of events.

The alienists' report, which shapes the whole future of the alleged killer of Mrs. Clara E. Ellis, wealthy Haverhill widow, was delivered to Judge Louis S. Cox in Superior Court today.

It is secret—impounded by order of Judge Cox—but was shown to Cregg and to defense counsel, Richard J. McCormick and Leo J. Finan, at a conference in the judge's lobby. State Detective Richard J. Griffin was present.

JURY PROBING WOOL 'FRAUD'

The federal grand jury, it was revealed today, is investigating to determine whether, in its opinion, the government has been defrauded by misleading claims of shrinkage in wool imports to Boston, center of the nation's wool trade.

Twenty men, leading figures in the trade, have been asked to appear at the office of United States District Attorney Frederick H. Tarr to supply any information they may have on the subject.

It was disclosed that secret investigation by Department of Justice agents has been going on for some time.

It is reported that requests were sent to the following firms to have representatives discuss the matter with the United States attorney:

Houghton Wool Co., 235 Summer st.; Ryder & Brown Co., 51 Melcher st.; Provost & Lefebvre & Co., 263 Summer st.; Cordingly & Co., 268 Summer st.; Chester S. Brett, Inc., 241 Summer st.; Forte-Dupee-Sawyer Co., 276 Summer st.; Boston Wool Co., 222 Summer st.; Winslow & Co., 248 Summer st.; Draper & Co., 281 Summer st.; Forte-Moran Co., 276 Summer st.

Balances and Receipts

Washington, May 22—Today's Treasury balance, $111,283,664; U. S. customs receipts, $18,794,236.

The WORLD LISTENS When— Elsie Robinson Makes Her Talk

What would you do if you were a little boy of 13 lost in a blizzard, with 19 other little lads?

YOU'D THINK, WOULDN'T YOU?

Well, that's it. He did.—"Think, Darn You Think!" That's the story that this wonderful student of human nature writes about today. Turn to the editorial page and enjoy what she says.

FATHER KILLS 2 IN DRACUT HAMMER ATTACK

Mother Dying at Lowell Hospital From Beating; Man Fails in Death Try

Dracut, May 22—Wielding a hammer in a jealous madness, Leroy Skillings, 38, beat his two children to death today and battered their mother so severely that she is dying.

He then slashed his own wrists with a razor, but will recover to face a charge of murder, according to the police.

His wife, lying on what will probably be her deathbed at St. John's Hospital, Lowell, named her husband as the slayer and said he was jealous of her without any cause.

MOTHER NEAR DEATH

The children, Leroy, six, and Catherine, 10, died of fractured skulls in the same hospital where surgeons battled to save their mother's life. In another room police were standing guard over their father.

The tragedy occurred at the Skillings home on Park ave., which was a scene of carnage when police entered in response to a call from a neighbor.

Police this afternoon said they had obtained admissions from Skillings that he attacked his wife because his jealousy overwhelmed him.

"Why did you kill the children?" he was asked.

"Because I didn't want them to go through life remembering I killed their mother," he said, according to the police.

GIRL TELLS OF ATTACK

Before she died, the girl whispered out a grim story of what had happened.

"Daddy came into the room where mother and I were sleeping," she told police, who bent over her deathbed. "He told us to get up and go lie down beside brother in his bed.

"Then daddy stooped down, and I thought he was going to say some prayers. But he got up with a hammer in his hand."

Skillings was under observation for his sanity in April of this year after he drank poison in a suicide attempt, the police say. Police Chief John P. Carville said his idea that his wife was unfaithful was due to a mental twist.

STAGGERS FROM HOUSE

The hammer attack occurred about 4 o'clock this morning, at which time Albert Janes, 40, living next door, heard thuds and groans but decided it was a dog and went back to sleep.

Two hours later he went out into the backyard just in time to see Mrs. Nellie Skillings stagger from the house covered with blood.

The mother had regained consciousness after lying helpless for two hours. Janes laid her on the grass and called the police. An

Continued on Page 2, Column 2

In Today's American

Classified Ads 31
Financial 26, 27
Crossword Puzzle 19
Radio 20
Society 14
Sports 21, 22, 23, 24
Comics 28
Magazine, Fiction 29
Amusements 30
Political News 4
Gossip of the Shops 6
Women's Club News 15
Ship News 20
Man About Town 13

MISSING TEA ROOM GIRL IS SOUGHT IN PUNCHARD CASE

TOLD FRIENDS SHE WAS GOING ON 'GOOD TIME'

Mysterious Brunette Known as "Helen" Believed to Be With Hunted Man

A mysterious "Helen," brunette tea room girl, was missing from Salem today, her disappearance coincident with that of Ralph A. Punchard, hunted bank official, executor and Chamber of Commerce treasurer.

She was one of two girls of that name in the life of Punchard, it was learned, the other being Helen Bedard, his housekeeper and reported fiance.

Meanwhile, police disclosed the first definite trace of the missing banker in a report that he boarded the 12:57 p. m. train for Boston a week ago yesterday, the day he disappeared.

He talked with two Salem business men on the trip, police admitted, but they refused to discuss it further. He either paid cash or used a commuter's ticket for no sale of a single ticket was made to him that day.

At the same time investigators, working on the many tangled angles of the case, estimated shortages in Punchard's accounts might reach $100,000. In addition to the Spinney estate, in which the discrepancy was placed at $60,000 in a partial check-up, other accounts which Punchard handled are believed to be short.

CITY FUNDS INTACT

A report that the Salem city funds were found short in a check-up at the bank was denied by President Josiah B. Gifford. He said the city account has been checked and found intact as well as many other accounts of depositors.

Rumors that the missing woman was Helen Barnard, Punchard's pretty 23-year-old housekeeper, were definitely spiked early today when police stated she was at her home and was not being sought.

The huge discrepancies uncovered yesterday in a preliminary survey of the documents in the estate of Mrs. Annie G. Spinney, of which Punchard was sole and unbonded executor, will cause a complete check to be made among the legatees.

CASH NOT RECEIVED

Although 25 per cent of their legacies was supposed to have been turned over to all legatees, Atty. William G. Chapple, counsel for the heirs, stated the majority of them have received nothing.

J. Asbury Pitman, president of the Chamber of Commerce, conferred with police following a preliminary check of accounts which Punchard handled. He was reported as saying the shortage in these accounts may reach $10,000.

Punchard brokerage dealings with several prominent residents are also being probed and several funds with which Punchard is said to have been connected are being checked. These include those of the Sherwood st. Baptist Church, the North Shore Babies' Hospital and the Salem Welfare Board.

Punchard, who is being sought on both federal and state warrants, has been missing a week. He is being sought by Department of Justice agents in New York and Chicago while local and state police are checking reports he is in hiding near Salem. Two persons have reported seeing him near Salem since his disappearance.

AUTOISTS LOSE COURT FIGHT

The fight of 1500 taxicab owners and hundreds of private car owners to block Motor Vehicle Registrar George A. Parker's calling in registration plates and certificates of machines insured in the Atlantic Mutual Casualty Insurance Company was lost today in Superior Court.

Judge Qua, in that court, denied a bill in equity brought by the Union Mutual Casualty Insurance Company seeking to enjoin the registrar from cancelling the registrations tomorrow unless new insurance is secured.

The Atlantic Mutual has been barred from doing business in Massachusetts, but the fight was waged on the fact that Registrar Parker had certified transfers of cars from the Union Mutual and the Hamilton Casualty Insurance Co. into the Atlantic Mutual without consent and signature of the insured.

Flier Wanted for Default Is Caught

Mark E. Ridge of Draper st., Dorchester, aviation enthusiast, who defaulted three months ago on charges of "leaving aircraft and performing an act of daring without authority," was captured today at the East Boston Airport as he was observing planes in action.

Ridge will be arraigned tomorrow. Three months ago Ridge parachuted from a National Guard observation airplane piloted by Lieut. Theodore Baker, landing on the ice over Charles River and arrested.

Another National Issue

By FRANKLIN COLLIER

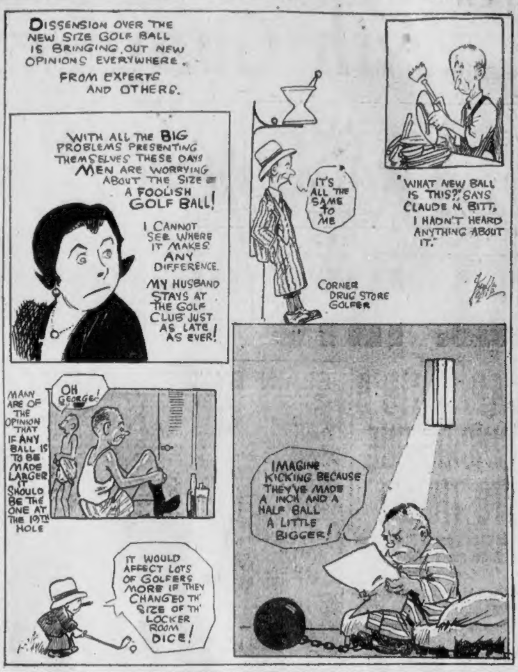
DISSENSION OVER THE NEW SIZE GOLF BALL IS BRINGING OUT NEW OPINIONS EVERYWHERE. FROM EXPERTS AND OTHERS.
WITH ALL THE BIG PROBLEMS PRESENTING THEMSELVES THESE DAYS MEN ARE WORRYING ABOUT THE SIZE OF A FOOLISH GOLF BALL!
I CANNOT SEE WHERE IT MAKES ANY DIFFERENCE.
MY HUSBAND STAYS AT THE GOLF CLUB JUST AS LATE AS EVER!
IT'S ALL THE SAME TO ME
CORNER DRUG STORE GOLFER
"WHAT NEW BALL IS THIS?" SAYS CLAUDE N. BITT, I HADN'T HEARD ANYTHING ABOUT IT."
MANY ARE OF THE OPINION THAT IF ANY BALL IS TO BE MADE LARGER IT SHOULD BE THE ONE AT THE 19TH HOLE
OH GEORGE!
IMAGINE KICKING BECAUSE THEY'VE MADE A INCH AND A HALF BALL A LITTLE BIGGER!
IT WOULD AFFECT LOTS OF GOLFERS MORE IF THEY CHANGED TH' SIZE OF TH' LOCKER ROOM DICE!

FATHER KILLS 2 IN DRACUT

Continued from First Page

ambulance was sent, and as it started with her for Lowell Chief Carville and Patrolman Fred Herkemen entered the house.

In the front room of the four-room bungalow they found the boy lying in a large pool of blood.

Going into one of the bedrooms they found Skillings unconscious on the floor, his wrists slashed and a razor beside him. The little girl was unconscious on the bed in the same room, and the hammer was on the floor nearby.

The arms and hands of the children were bruised, showing how they had tried to ward off their father's vicious blows.

A second ambulance took the two children and their father to the hospital, where the boy died at 8 o'clock and his sister at 10:30. At the same time doctors held out no hope for the mother and marveled that she retained consciousness and was able to make her dying statement to the police.

Skillings, police said, first attacked his wife, then the girl and boy. The fact that the boy was found in the living room is believed to indicate that he made a frantic effort to flee from the house as his father pursued him.

Mrs. Skillings made her statement in the presence of police to Miss Dorothy Brissette, stenographer in the district attorney's office, and a neighbor of the family.

She said she had left her husband several times, because of his false accusations, but neighbors had persuaded her to return.

Although he believes Skillings suffered periods of mental derangement, Chief Carville said he would place a murder charge against the man.

In March, 1930, the Skillings home was destroyed by fire of undetermined origin. The bungalow was built on the same site. On April 6, this year, police say Skillings ran up to Patrolman John Linane in Lowell, crying that he had taken poison accidentally and Linane rushed him to a hospital in time to save his life.

PASTOR'S SON IS CALLED PEEPER

Robert H. Hickey, 22, son of a minister, was arrested in Lynn last night as a Peeping Tom.

In Lynn court today the charge against him was continued until June 3, and he was given by Judge Ralph Reeve into custody of his father, Rev. D. Harold Hickey, pastor of St. Paul's Methodist Episcopal Church, Lynn.

Hickey was arrested by Sergt. Lawrence Nihan and Patrolman Walter Pratt, who responded to an alarm telephoned by a woman residing in Adams st. He is married and has a home in Springfield.

Santa Prepares for Big Christmas

Chicago, May 22 (AP)—Santa Claus' pack may be heavier next Christmas.

It's a long time off, but F. D. Dodge, secretary of the National Toy Manufacturers' Association, said today he had bad news for gloomy economists.

Sales for next Christmas, he said, had taken "a remarkable upward trend."

Engineer Cleared of Manslaughter

Leo F. Murphy of 442 Saratoga st., East Boston, was cleared of a manslaughter charge but found guilty of operating a hoisting machine without a license by Judge Edward A. Counihan in the East Cambridge Court today.

Murphy was held when Edwin B. Keyes, Dorchester, was struck by a lumber log hoisted by the engine operated by Murphy, and subsequently died.

SLAYER AND HIS WIFE

Leroy S. Skillings of Dracut, and his wife, Nellie, who is dying in Lowell hospital after her husband's murderous attack. Skillings slashed his own wrists but is expected to live to face the charge of killing his two children.

ARMY AIRMEN SWOOP DOWN ON NEW YORK

One Plane in First Group to Arrive for the Maneuvers Cracks Up, Landing

New York, May 22—The vanguard of the army of the air, winging from Dayton, O., to defend New York against a mythical attack, landed at Roosevelt Field this afternoon.

One of 30 planes of the Seventh Army Squadron taxied too far in landing, and went over into a gully. The plane was damaged but the pilot, Lieut. W. C. Pyle of Marchfield, Cal., and his mechanic, escaped injury.

The first group dropped down out of a brilliant sky after circling high over the field, alighting in close formation on ground made hard by a hot sun. The squadron under the command of Maj. J. T. McNarney, flew here from Middletown, Pa., where it had halted for refueling after taking off with the army of war birds at Dayton early today.

The first group was quickly followed by groups from other points.

At noon the more than 500 planes had reached refueling points—Buffalo, Rochester, Washington, Middletown and Butler, Pa.—with but one minor accident. One plane was slightly damaged when it nosed over in landing at Rochester.

The four Long Island flying fields—Mitchel, Roosevelt, Curtiss and Fairchild airports—have been placed under military guard and soldiers will live there in tents until the air games are over.

The city took advantage of the air corps presence in dedicating the new municipal airport in Barren Island, Brooklyn, to be known as Floyd Bennet Field. The entire division flew over the field and shortly after 40 special planes demonstrated a sky war.

Gov. Ely Will Greet Army Airmen Monday

All Boston, including Governor Joseph B. Ely, will do honor to the army airmen when they arrive here Monday, according to plans today.

Governor Ely will greet the fliers at a Hotel Statler dinner in honor of Brig.-Gen. Benjamin D. Foulois, flight commander, and his staff of 50 officers.

The dinner will be held under the auspices of Crosscup-Pishon post, American Legion, acting as official host to the fliers for the city.

Points of vantage for the populace, including Carson beach and Old Colony boulevard, South Boston, are expected to be crowded to the extreme with an outpouring of citizenry to view the air battles.

The first planes are expected to arrive at East Boston airport Monday at 10 a. m.

THE REST OF THE NEWS

Washington, May 22 (AP)—A prediction that independents in the next House will put forward a candidate for the Speakership was made today by Representative Schneider of Wisconsin.

San Francisco, May 22 (AP)—Plans for construction of a $1,500,000 racing and polo club near Redwood City, 30 miles south of here, have been announced by Eugene Normile.

Los Angeles, May 22 (AP)—Judgment of $6000 was held today by Cynthia Goode, vaudeville dancer, against Walter Wills, Hollywood instructor, for an injury suffered while taking a lesson.

Moscow, May 22 (INS)—Any attempt to entice workers and employes from their place of employment by offering higher wages will be considered a criminal offense, the Supreme Court today decreed.

The Hague, May 22 (INS)—Queen Wilhelmina will attend the French Colonial Exposition at Paris. She will be received by the President of France when she arrives on June 15.

New York, May 22 (AP)—The organization of an allied arts guild to centralize the musical and other artistic activities of the entire country, was announced today by the Musical Art Center of America.

Mexico City, May 22 (AP)—Discovery of a Mayan temple of rare architectural beauty was reported today in a dispatch from Merida, Yucatan, near where the Chichen Itza ruins are situated.

New York, May 22 (AP)—A New York publishing office has received word from its London agents that the Bible is still a big seller. A department store in England has ordered 111,000 copies.

Shanghai, May 22 (INS)—Federal troops today were acting under orders to capture China's "bobbed-haired bandits." Two young girls, leaders of bands of robbers, have looted a number of towns.

London, O., May 22 (AP)—Three persons were dead and an 11-month-old baby was in serious condition today after an automobile-train collision here.

Banker Left Her

Although Helen Bedard housekeeper for Ralph A. Punchard, was to marry the Salem bank cashier in the fall, police are seeking another woman in connection with his disappearance.

FARRELL FLAYS WAGE CUTTERS

Continued From First Page

to embarrass you, but I think it's a pretty cheap sort of business."

Mr. Farrell said most steel companies would not earn their preferred dividends if the present situation continued.

"We are wasting millions of tons of raw material and getting no return," he asserted, and thought the industry should "take the risk of closing down" rather than continue to waste materials.

"We are no longer selling steel, but are accepting the prices the customers are willing to pay," he said. "We have to set up resistance against this move on the part of the buyer to ruin our business.

"You can't blame price cutting on the salesmen," he said. "It is the big chiefs in the organization who are doing the cutting. You have to blame the 'comrades' and they are sitting here in the front row. It is not honest for us to sell our steel below cost and knock something from our dividend and reduce wages.

"TARIFF NOT ENOUGH"

"I don't see any hope of better prices until the presidents of the companies stop the present diabolical situation."

Mr. Farrell referred to discussions on the "interference of the tariff walls" and added that "the stones for that wall have not even been quarried as yet."

Preservation of wages—the protection of the workers' payroll—"is a primary obligation in the steel industry," Charles M. Schwab, one of America's industrial giants and recognized spokesman of the steel industry, declared.

"In boom times our men have done the square thing by us," Schwab asserted. "We have not had strikes or unreasonable demands to disturb us when markets were good.

"We have not tried to take our loss of business out of the hide of the worker in dull times by reducing wage scales.

TWO GREAT FEARS

"This cooperation between management and workers has saved the steel industry hundreds of millions of dollars. It is an outstanding example of the ability of business leadership to cope with the problems of this industrial age.

"I am not attempting to speak for other lines of business. But preservation of this wage rate is a primary obligation in our business."

Schwab said there are, so far as he can see, only two clouds over America's business horizon, namely:

1. The fear on the part of millions of American families that there will be a cut in wages and a lowering of living standards.

2. The fear on the part of business men of the decline in the retail prices of goods.

When prices are cut to the point where they imperil purchasing power, which consists of wages, profits, dividends and other forms of income, business men are "killing the goose that lays the golden egg," he declared.

Paramount-Publix Reduces Salaries

New York, May 22 (AP)—Paramount-Publix Corp. has notified employes throughout the country of a reduction in salaries ranging from 5 to 25 per cent, according to the salary. The notice said the cut affects employes from Adolph Zukor, president, down, and applies to executives under contract, who have voluntarily accepted. The new scale will remain in effect until at least Sept. 1, 1932, and is expected to save from $2,000,000 to $3,000,000 annually.

EX-PROSECUTOR HELD AS KILLER OF EDITOR

Three Identify Clark as Slayer; Refuses to Talk on the Double Murder

Los Angeles, May 22 (AP)—As the door of a jail cell clanged shut upon David H. Clark, former deputy district attorney, prosecuting authorities professed today to have reached a quick solution of the murder of Herbert Spencer, editor, and Charles Crawford, wealthy politician.

Clark was charged with the killings Wednesday in Crawford's real estate office, after surrendering and being quizzed for more than an hour by a squad of officers and attorneys, headed by District Attorney Buron Fitts.

Clark was later transferred to the county jail hospital for an examination into his sanity.

SURRENDERS ALONE

Shortly after being named in a statement by Fitts as the man wanted for the slayings, Clark telephoned the district attorney last night that he was about to surrender. Alone he drove to the prosecutor's office, ran a gauntlet of cameramen and reporters and disappeared behind the swinging doors of Fitts' chambers.

Clark refused to talk about the murder when reporters shot questions at him, and Fitts later said his former subordinate had likewise refused to make a statement under questioning. A murder charge was filed against Clark after he had been identified as the man who ran from Crawford's office after the shooting.

REFUSES TO TALK.

The district attorney said he had evidence that Clark purchased a .38 caliber pistol Tuesday. Police experts asserted .38 caliber bullets had killed Spencer, former police reporter and alleged "fixer" for persons accused of minor offenses, and Crawford, retired political "boss."

To all questions as to whether he committed the murders, or was in Crawford's office, Clark refused to comment.

"Will you say you did not kill them?" Fitts pressed.

"I don't want to say anything now," Clark replied.

The same answer accompanied a query as to why Clark had bought a revolver.

Fitts said Lucille Fisher, stenographer, and Ray Radke, Crawford's secretary, positively identified Clark as the man who was in conference with Crawford and Spencer.

Clark, a boyish-looking lawyer, just before his resignation in February, after eight years of service in the district attorney's office, prosecuted grand theft charges on which Daisy DeVoe, former secretary of Clara Bow, film star, was convicted and sentenced to 18 months in jail. He is a graduate of the University of Southern California and the United States Naval Academy.

Officer and Bandit Shot in Gun Battle

Philadelphia, May 22 (AP)—A policeman and a cigar store robber who took $165 from a clerk engaged in a running gun fight today and when the shooting was over both lay wounded and a pedestrian had been injured by a stray bullet.

The robber was identified as James Callahan of Wilmington, Del. He was in a serious condition. The policeman was Timothy McCarthy. He was shot in the leg. The pedestrian, William Kohler, was struck in the arm.

PEOPLE *Who Interest You and What They Are Doing*

American Newspapers Praised by Ferrero

New York, May 22 (AP)—American newspapers are regarded as "magnificent" by Guglielmo Ferrero, noted Italian historian.

"Even in the smallest towns and cities," he said on leaving for Italy after a tour, "I found the quality of newspapers high, the material interesting.

"There is nothing in the world comparable to your newspapers in the big cities."

Prof. Ferrero

G. O. P. Prospects in Ohio Improving, Says Fess

Washington, May 22—Republican prospects of carrying Ohio in the next presidential campaign are "improving," Senator Fess, chairman of the Republican national committee, said on his return to Washington after a visit in his home State.

Fess based his prediction on the improved industrial conditions and the outlook for a bumper crop. He said unemployment has been somewhat relieved by the building program.

Senator Fess

Former Margaret Webb Has Appendix Removed

Santa Monica, May 22—Countess Aleain De La Falaise, the former Margaret Webb of Philadelphia is recuperating today from an appendicitis operation performed last Saturday in the Santa Monica Hospital by Dr. H. H. Blodgett.

Count De La Falaise is a brother of Marquis De La Falaise, estranged husband of Gloria Swanson, film star. The countess is expected to leave the hospital here within the next week.

Countess De La Falaise

It's a Question of Dirt With Mrs. Harriman

Washington, May 22 (INS)—What is a little matter of 5000 tons of red dirt between old friends?

Well, it's quite a lot of red dirt to Mrs. J. Borden Harriman, and if it isn't handled carefully and quickly it is liable to break up her long-standing friendship with Raymond T. Baker, former director of the Mint.

Mrs. Harriman recently returned from Bermuda to find that red dirt on a little triangle where she had had new top soil put for planting. The dirt was coming from the excavation for Baker's new $350,000 home nearby.

Mrs. Harriman

when

you want a bite to eat before going to bed, try a bowl of Kellogg's Corn Flakes. Crisp, delicious, extra easy to digest—ideal for a late bedtime snack, or for any time you're

hungry

Kellogg's
CORN
FLAKES

Add fresh or canned fruits for variety, or sweeten with honey.

Kellogg's
CORN FLAKES
WAXTITE

CAPT. DUNSTAN TESTIFIES WIFE IS 'TERROR'

☆ ☆ ☆ ☆ ☆ ☆ ☆ ☆ ☆ ☆

Mayor Curley Given Ovation on Old Boston Visit

PLANTING $25,000 TO GROW

EDWARD A. DAVIS
WALTER S. BUCKLIN

JAMES THOMAS SHARKEY

'Tis a wise man who knows what to do with his money. James Thomas Sharkey, while driving a milk wagon, doubtless had time for reflection and the accumulation of wisdom, for today he "planted" the $25,000 he won in the Camel cigarette contest in the Shawmut National Bank. President Bucklin of the bank is receiving the deposit and Vice-President Davis is watching the transaction. (Staff photo.)

LAWYER GONE IN GIRL CASE

The sudden disappearance of Joseph Pelletier, Salem lawyer, was revealed when he failed to answer a charge of attack on a girl in Salem court. A search for him was begun in Boston.

Pelletier was ordered defaulted and a default warrant was issued for his arrest by Judge George B. Sears.

He was charged with attacking Rose Fortin of Gardner st., Salem, while a visitor at the latter's home and was on bail of $1000.

A week ago today the case was continued when Pelletier was reported ill, but he appeared a short time later at the Salem police station and was taken to Newburyport where an indictment was reported on the same charge.

Armed with the default warrant, police started in search of him today, but were told that he has not been seen for several days. His home is on Ocean ave., Salem.

41 INDICTED BY U. S. JURORS

Forty-one persons were indicted today by the federal grand jury which reported to Judge James A. Lowell.

Herbert White of Boston was indicted for transporting an automobile, property of a Brooklyn man, from Brooklyn to Boston in February.

John E. Tumbridge of Arlington was indicted for representing himself as a prohibition agent and thereby obtaining lodging at houses in Arlington and Medford.

Edward Cohen of Chelsea, Samuel Sandler of Revere, Gordon MacIntyre of Brookline, and Abraham H. Weene of Medford were charged with violations of the prohibition law. Most of the other indictments were for liquor offenses in the western part of the state, some involving drugstores and clubs.

MACY ATTACKS TAMMANY

New York, May 22 (AP)—W. Kingsland Macy, Republican state chairman, says Tammany Hall is pleading guilty to charges against it by its tactics in blocking the city investigation.

Addressing the New York County organization at Palm Garden last night, he said a big revolt was imminent, because people were tiring of Democratic rule.

Tammany, he charged, was a past master at diverting attention from itself "when its inquities are exposed," and "it is a specialist in insiduously working its way into independent groups for the purpose of turning them to Tammany's own advantage."

Every city employe, Macy declared, was a tool of the machine, to do as he is bid.

"Criticism of city affairs," he continued, "has been met by bitter attacks on men who made it —seldom if ever by a fair refutation of the charges."

Argentine Trade Drops

Buenos Aires, May 22 (AP)—Government figures today showed that Argentina's trade had decreased about $323,717,800 in 1930 as compared with 1929.

100 ROUTED BY 'L' TRAIN FIRE

Over a hundred passengers on an inbound Forest Hills Elevated train were ordered from the cars at Northampton station today when a short circuit in the wires under the second car threw off a cloud of smoke and sparks.

The trainmen and passengers were unaware of the excitement the smoking trains caused in Washington st. until a tower man at Dudley st. station telephoned ahead to halt the train.

The passengers were ordered out at Northampton station and the four-car train, still smoking, was rerouted over the Broadway loop to Atlantic ave.

Air Mail Line to Be 6000 Miles Long

Moscow, May 22 (AP)—Aviation authorities today announced the intended opening, on August 1, of one of the longest passenger and mail airlines in the world.

The route will extend more than 10,000 kilometers (roughly 6000 miles) from Moscow to Irkutsk and Vladivostok.

FAMILY BUFFETTED FROM PILLAR TO POST

FRANCIS BLAISDELL
MRS. BAISDELL

ALFRED BLAISDELL BERTHA BLAISDELL ALFREDA BLAISDELL

The Blaisdell family, in destitute circumstances, have taken up their residence in the women's detention room in the basement of Wellesley Town Hall, having been recently ejected from Weymouth. Blaisdell blames a "spite fight" between the two towns for his plight. An elder boy, Alfred, Jr., is not shown in photo.

HOLIDAY IS DECLARED BY BRITONS

Entire Town Joins in Honoring Party; City Chief Is Given Scroll

By CHARLES A. SMITH
International News Service Staff Correspondent.

Boston, England, May 22—In a colorful Old World ceremony, Mayor James M. Curley of Boston, Mass., was welcomed by officials of this ancient town today on his arrival to repay the visit by the Lord Mayor of Boston, England, to Massachusetts last year.

Depressing weather and the fact Mayor Curley was an hour late failed to dampen the enthusiasm of the British Bostonians and they accorded the visiting American executive a tremendous ovation.

WHOLE TOWN JOINS

Sixteen miles outside of Boston on the London road, Mayor Curley was met by a fleet of cars containing officials of the local council and the entire delegation which visited Boston, Massachusetts, last year.

A local holiday had been declared in honor of the occasion, and virtually the entire population of the town turned out to pay homage to the visiting mayor. Six thousand children waving Union Jacks greeted the procession when it reached the flag-bedecked market place, and spectators along the entire route cheered as the line of cars proceeded through narrow twisting streets to the municipal buildings.

MAYOR IN HIS ROBES

Arriving at the city hall, Lord Mayor William Lunn and the lady mayoress received the Boston executive in their full robes of office. Mayor Curley was attired in a frock coat and top hat.

"This visit," said Lord Mayor Lunn, "sets the seal of joy on the most important event in the town of Boston for many, many years. I heartily welcome the mayor of our daughter city of the West."

A salvo of cheering lasting for a full two minutes greeted Mayor Curley as he began to respond to Mayor Lunn's speech.

"I believe," he said when silence was restored, "that this visit will promote a more idealistic conception of the duties of the English speaking nations toward one another."

At the conclusion of the official greeting, Mayor Curley inspected a guard of honor composed of war veterans and then proceeded to the council chamber, where he was accorded the freedom of the town and presented with an illuminated scroll enclosed in a finely decorated gilt casket.

KIRKLAND MAY YET CHEAT LIE DETECTOR

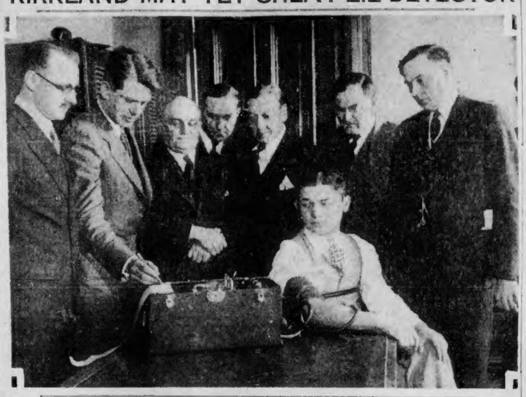

Virgil Kirkland, on trial in Indiana for his life on a charge of murdering Arlene Draves, 19, was given the lie-detector test, although the court has announced that when the detector's test is offered in evidence he likely will rule it out. Photo shows Kirkland, seated, being given the test while physicians, experts and court attaches look on. (I. N. R. photo.)

FAMILY 'PAWN' IN TOWN 'SPITE'

Charge that he and his family are being made "goats" in a spite case between Wellesley and Weymouth was made today by Alfred Blaisdell, head of the family recently ordered to leave Weymouth.

Blaisdell and his family of five are now living in the women's detention room in the basement of Wellesley town hall, temporary quarters provided by the town when they returned to Wellesley after being exiled from Weymouth.

"The whole trouble," said Blaisdell, "is that this is a spite case between the towns of Wellesley and Weymouth, and I am being made the goat.

"Weymouth wanted to get rid of me with the excuse that I had complained about the aid which the town gave my family. I never received any financial aid from Weymouth."

Blaisdell said that Wellesley gives him $15 a week and that he receives $13 a week compensation for the loss of one hand in an accident.

This supports him, his crippled wife and the four children, Alfred, Jr., 15; Francis, 6; Alfreda, 11, and Bertha, 8.

Thieves Get Lot of Boloney for Their Work in Revere

A lot of boloney—and a few frankfurters—was the loot gathered by thieves in an early-morning break at Alexander's meat market, Broadway, Revere.

Entrance was gained by boring holes in the front door and forcing back the bolts. The proprietor had cleaned out the cash register. But the thieves cleaned out all the stock of boloney and most of the frankfurters. Police Lieut. Cornelius Cronin is looking for fingerprints.

DRIVER JAILED IN AUTO DEATH

Lawrence, May 22—Edmund Bigelow, 32, radio announcer of Boston and Pawtucket, R. I., who drove a car which killed a father of six children here on April 6, pleaded guilty to drunken driving, driving to endanger and leaving the scene of an accident and was sentenced to two years in the House of Correction in Superior Court today.

A charge of manslaughter was nol prossed by the district attorney before Bigelow went before Judge Louis S. Cox and made his guilty plea.

The automobile was owned by Miss Elinor Daugherty, 26, an attorney, of Cambridge, who, with Perrin Young of Malden, was a passenger at the time of the accident.

PEEPER ARREST AT WELLESLEY

A search of several weeks for a "peeper" who had been annoying Wellesley College girls was disclosed today in the announcement of the arrest of a Framingham man on the campus.

At the end of a two weeks' vigil, Patrolman Arthur W. McBurney of the Wellesley police last night arrested Harold C. Schleicher, 23, who gave his occupation as salesman and a Framingham hotel as his address.

Officer McBurney, patroling the campus at request of college authorities, seized Schleicher after two college girls had fled to him and complained that a man had accosted them.

Schleicher was given a suspended sentence of two months and placed on probation for one year at a private session in Dedham district court today after he pleaded not guilty to the charge.

PLAN TO AMEND OLD AGE BILL

An amendment to the old age assistance bill, providing for financing through an increase in the State inheritance tax, will be offered by Rep. Owen A. Gallagher of Dorchester on Monday, when the bill again comes up for finance consideration.

Under Gallagher's amendment the minimum tax of 1 per cent would be increased to 1¼ per cent, and the maximum would be raised from 12 per cent to 16 per cent.

He figures that about $3,000,000 a year would be realized, sufficient to finance the old age assistance act.

K. C. FOUNDER DEAD AT 86

New Haven, Conn., May 22 (AP)—William M. Geary, second last survivor of the original incorporators of the Knights of Columbus, died today following a heart attack.

Former Mayor C. T. Driscoll, who celebrated his 86th birthday last week, is now the only living incorporator of the order, which was founded in this city 49 years ago.

By virtue of his office as an incorporator, Mr. Geary was a member of the Supreme Council of the order and had attended every supreme convention.

He was looking forward to the next convention which is to be held in French Lick Springs, Ind., in August and had often expressed the hope that he would live to attend the 50th convention.

Il Duce's Style

Premier Mussolini, Italian dictator, is a woman's stylist now. Signorina Arletti, Rome society favorite, is shown wearing the new gown which Mussolini approved. The gown features a black pleated skirt. (Int'l photo.)

DUNSTAN SAYS WIFE CURSED, BEAT HIM

Captain on Stand in Divorce Battle Declares Their Children Feared Her

A verbal picture of Mrs. Ruth Halpin Dunstan as a virago whose violent outbursts terrified her children was drawn today in Middlesex Probate Court by her husband, Capt. Edwin V. Dunstan, U. S. A.

Final arguments in the case began this afternoon.

MRS. EVANS' HOME

The name of Mrs. Glendower Evans was drawn into the case by John E. Markham, counsel for Capt. Dunstan. Mrs. Dunstan said that she had been invited with her children to share the home of Mrs Harold S. Teel in Brookline.

"Do you know," Markham asked, "that Mrs. Teel's house is owned by Mrs. Glendower Evans, said to have been interested in the Sacco-Vanzetti defense?"

Mrs. Dunstan replied that she knew nothing of the ownership of the house.

On the stand Dunstan declared he was many times forced to defend himself against physical violence.

"Her outbursts sometimes verged on hysteria," he testified. "They started usually from insignificant things, such as a letter from my mother, whom my wife detested.

"On such occasions she would work herself up from irritability to rages of such violence that the two children would cower together in a corner, their arms around each other, while my wife abused me with torrents of profanity and obscenity which had a terrible effect on the children."

FEARED FOR CHILDREN

Capt. Dunstan's words became almost inaudible, and he seemed on the verge of a collapse. Markham asked him repeatedly to raise his voice.

"It was terrible," Capt. Dunstan repeated. "I love my children, and it was agony to me to hear the terrible accusations she made against me in their presence."

Questioned regarding his treatment of the children, Betty, 9, and Virginia, 6, Capt. Dunstan denied indignantly that he had ever mistreated them.

"I used to bathe them when my wife was away. I heard their prayers, and saw that they were given their breakfast and started for school before I went on duty for the day," he said.

WILL FIGHT FOR THEM

"I have them with me at West Point now, and no children at the post are better cared for, as anyone there will testify."

Capt. Dunstan declared that, should the children be taken from him by the probate court he would carry an appeal for their custody to a higher tribunal.

"I feel that I am better qualified to care for them than is my wife," he said.

CONTRACTS FOR ROADS 100 P. C.

Washington, May 22 (AP)—An increase of 100 per cent in the value of state highway contracts awarded in April as compared with the same month last year was announced today by the President's Emergency Employment Committee.

The American Association of State Highway Officials informed Acting Chairman Croxton of the committee that 40 states let contracts in April for 7296 miles of road at $96,879,468. This was twice the amount contracted for April a year ago an did not include contracts totaling several million dollars for bridge construction.

From the Labor Department came reports that building permits issued during April gained 6.2 per cent in value over March from 340 cities.

Workers employed upon road work in April totalled 193,907 as compared with 192,000 the previous month. Croxton said the increased contract awards would bring further employment in May.

OFF SOON FOR 10 DAY WORLD HOP

Washington, May 22 (AP)—Wiley Post and Harold Gatty, aviators, planning a round-the-world flight, arrived here today from Oklahoma.

They are being backed by F. C. Hall, Oklahoma oil man, in an attempt to encircle the globe in 10 days and better the speed record of the Graf Zeppelin.

Post and Gatty planned to remain here overnight before proceeding to Roosevelt Field, New York, the starting point of their projected flight.

Star Wins Her

May Welch Read, popular Junior League girl, who will become bride of Samuel L. Batchelder, Harvard star, in June.

PEGGY READ TO BE JUNE BRIDE

Marriage intentions were filed in Cambridge today by Samuel Lawrence Batchelder, Harvard all-around athlete, who will marry May Welch Read, Junior Leaguer and Vincent Club girl, known to her intimates as Peggy Read, next month.

The engagement of the couple was announced last March by the parents of the bride-to-be, Mr. and Mrs. Harold Wilson Read of Cambridge and Egypt.

Batchelder is the son of Mr. and Mrs. George L. Batchelder of Beacon st., Back Bay, and Beverly Farms.

The wedding will take place June 25, a week after Batchelder's graduation. The couple plan a honeymoon in Europe.

MAN INJURED BY FREAK CRASH

A combination of other people's accidents today sent Arthur Morton, 25, of Ardale st., Roslindale, to City Hospital with concussion of the brain and severe contusions of the neck.

Allen T. Oakley of Cambridge, driving a light truck, tried to pass another truck at Milk and Broad sts. In the confusion of traffic both trucks were crowded to the sidewalk, and one of the trucks struck the counterbalance of a fire escape on a corner building.

The fire escape lowered, and Morton, standing beneath it, was knocked to the ground.

Surgeons at the hospital said he would probably recover, although his condition is serious.

'BOSTON' MAN IS UNKNOWN HERE

A victim of a hammer assault, who described himself as "Dr. Frank March of Boston," is in a hospital today at Cloverdale, Cal.

He told doctors he lived on Huntington ave., Back Bay, and was a physician, but no doctor by that name is registered in the directory or with the State Board of Registration in Medicine.

He was found on a roadway and remained in a coma for several hours.

The victim, who has well defined recollections of his last conscious moments, told police he checked out of a San Francisco hotel and started to drive north. He had $215 in cash in his wallet.

On the road he picked up a stranger seeking a lift. While crossing San Francisco bay on the ferry the stranger offered him a drink and a few moments later, the victim related, he felt dizzy. His last recollection is that of the stranger reaching over to take the wheel of the car.

500 KILLED IN BURMA REVOLT

Simla, India, May 22 (AP)—Nearly 500 persons are reported to have been killed and thousands wounded or captured in the current insurrection in Burma against British authority.

American missionaries returning here say that the rebellion is in danger of spreading from southern Burma, its starting point, throughout the country and that colonial officials are rushing fresh troops from India into the upper section.

SLAVE SUSPECT GIVEN 5 YEARS

In spite of a plea for leniency from his counsel, William H. Lewis, Harry Malaga, alleged white slaver, was given a sentence of 5 years in Atlanta penitentiary and fined $1000 on a charge of transporting Elizabeth Martin from Pottstown, Pa., to Boston for immoral purposes.

Through his counsel Malaga appealed the case and was held in $5000 bonds.

Malaga was drawn into the investigation of the murder of Samuel Reinstein in the Back Bay in January, 1930. He was questioned regarding a report that he had driven the car from which Reinstein was shot, and held in $5000 bail.

When he was released on bond, he was immediately rearrested by federal agents on the Mann Act charge.

Before his arraignment in federal court, he married the Martin girl and blocked her possible testimony against him. When the marriage was revealed, Judge James A. Lowell branded him "a liar and a coward," and also delivered a verbal lashing to Lewis, his counsel.

Today, in his appeal for mercy for his client, Lewis said:

"It was unjust and venomous to persecute Malaga with accusations that he was involved in the Reinstein murder. He came here voluntarily to tell what he knew about the case, and helped the government in every way possible."

Stock Worthless, He Stabs Banker

New York, May 22 (AP)—Charles A. Dean, assistant trust officer of the Empire Trust Company, was stabbed with an icepick today.

Police arrested Sheila Kalesen, 45, a jobless porter. They said he hitch-hiked from Chicago in the hope that he might realize something on oil stock purchased in 1927, and stabbed Dean when the trust company officer told him his securities were worthless.

AIR ARMADA HEADS EAST

MAJ.-GEN. JAMES E. FECHET BRIG.-GEN. BENJAMIN FOULOIS

The mightiest air armada in the history of the nation will wing over Boston in battle array Monday under the leadership of Brig.-Gen. Benjamin Foulois and Maj.-Gen. James E. Fechet. The army airmen, in more than 600 planes, flew over Chicago

ONE U. S. MAYOR 'DRY' IN FRANCE

Le Havre, France, May 22 (INS)—Determined to "uphold the Constitution of the United States" on foreign soil as well as at home, Mayor and Mrs. John C. Porter of Los Angeles refused today to participate in the "vin d'honneur" (wine of honor) ceremony staged for the group of visiting American mayors by French officials at the Havre city hall.

"I understand I am the only 'dry' on the trip," Mayor Porter said after he had walked out of the salon of the city hall.

"Let the others drink all they please, but my wife and I intend to uphold the Constitution of the United States We shall not drink a drop during the entire trip."

Mayor Metcalfe of Omaha, Neb., drank the toast, then turned to newspaper men.

"I'd like to make a statement about this incident," he said, "I detest champagne myself, but both Mrs. Metcalfe and I drank this toast because we felt it with all our hearts."

STRIKERS BACK IN CHICAGO

Chicago, May 22 (AP)—Four thousand striking city employes were ordered back to work today after Mike Carrozza, union leader, had conferred with Mayor Anton J. Cermak.

Street sweepers, water pipe extension laborers, street repairmen, section foremen, truck owners, drivers and teamsters walked out because, Carrozza said, the mayor had discharged 500 union men and replaced them with political supporters.

The mayor denied that he had hired non-union workers or had discharged 500 union men. He added that further disputed points would be ironed out Monday at a conference.

POLITICS

Notes and Gossip About People You Know

SHAUGHNESSY A THESPIAN

John J. Shaughnessy, assistant secretary to Mayor Curley, will be the leading man of the operetta, "Maid of Wisteria," which is to be staged in the ballroom of the Hotel Statler tonight under the auspices of the Boston Speech School for Crippled Children.

KELIHER IN TIP TOP SHAPE

Sheriff John A. Keliher says he is feeling better now than he has at any time during the past 25 years. He is one of Boston's most enthusiastic fight fans and rarely misses a bout of interest. As a youth he acquired fame as an oarsman and he still retains an active interest in that sport. He has had a most interesting political career, having been a member of the old Common Council, the State Senate and Congress before being elected to his present position more than a decade ago.

SULLIVAN TAKES THIRD

Henry J. Sullivan of South Boston, who is now campaigning for election to the school committee, has just been elevated to the third degree in Pere Marquette Council, K. of C.

MAJ. HARDING BACK

Maj. Charles R. Harding, election commissioner of the city, has just returned from his annual spring tour of duty as a member of the Officers Reserve Corps. During his absence from City Hall he spent five days at Fort Meyer, Va., studying infantry tactics and then was transferred to the office of the Secretary of War in Washington where he spent nine days studying war plans.

"ALL CURLEY"

James P. Maloney, treasurer of the overseers of the public welfare, pulled a new one on City Auditor Rupert S. Carven yesterday.

"In what manner does the City of Boston resemble the heads of Amos and Andy?" he asked. Mr. Carven confessed his inability to solve the problem and his interrogator replied: "All Curley."

"EDDIE" MOREY TO RUN

Although the campaign for Legislature from Charlestown does not open for another year, "Eddie" Morey of the street-laying-out department in City Hall is already an avowed candidate for that office. It is believed he will receive the endorsement of City Councilor Thomas H. Green, political boss of the district.

COLMAN COLLECTS ANTIQUES

Arthur N. Colman, assistant chief engineer of the street-laying-out department in City Hall, is a collector of antiques. He spends much of his spare time in antique shops and museums.

DRAPER VISITS STATE HOUSE

Another visitor to the Senate was former Senator Eben S. Draper of Hopedale, who ran in the Republican primaries several months ago for the nomination for United States Senator.

Senator Joseph Finnegan of Dorchester and Senator Charles A. Stevens of Lowell had an unusually lively set-to on the floor of the chamber during the debate over a bill authorizing Boston to pay an annuity to the widow of the late Police Officer Francis J. Comeau. Finnegan said that Stevens had told him the Comeau bill was the most deserving to come before his committee. Stevens denied this, but Finnegan insisted that he had made the statement.

LEARY IS GRAND KNIGHT

Arthur Leary, of the city assessors' office, is grand knight of Pere Marquette Council, Knights of Columbus. He is the second man from that branch of the municipal service to hold that office.

MARTIN LISTENS IN

Congressman Joseph W. Martin, Jr., of North Attleboro, is keeping track of his congressional redistricting legislation on the Hill, personally. The Congressman sat on the rostrum with President Gaspar G. Bacon of the Senate during the debate over the public parks bill.

SAIL TO NEW YORK $4.50

"DELIGHTFUL," YOU'LL SAY!

Step on board a Colonial ship . . . Sense the homelike atmosphere . . . everyone from Captain to alert stewards has but one aim . . . your comfort and happiness. Dine on board; dance orchestra; outside rooms with running water $1.00 up. Sailings every day and Sunday; Colonial Line Wharf, Providence, 7 P. M. Daylight Time. Bus leaves Colonial Ticket Office, 158 Summer St., opp. So. Station, 4:45 P. M., Tel. Hancock 4458. N. Y., N. H. & H. R. R. train leaves South Station 5:06 P. M., Back Bay Station 5:11 P. M.

Automobiles carried at low rates

VIA COLONIAL STEAMSHIP LINES

Filene's Automatic Bargain BASEMENT for MEN

-SATURDAY additional lots from our big purchase MEN'S

Strawcraft HATS

STRAW
MILAN
LEGHORN

—including nearly every kind and style of straw hat—some previous seasons'—all sizes 6¾ to 7½ at one price or another—the kind of hats that formerly sold to men's shops in metropolitan centers for much higher prices—because N. Y. maker retires from business—Strawcraft labels in many hats—

90c

Imitation leghorns, sennits, imitation milans and fancy straws with black or fancy bands—all bargains.

$1.45

Flatfoot straw sennits, milans, real leghorns, and others; medium or narrow brims, black and fancy ribbon bands.

OUR PLAN
(Originated by Filene's)
If we fail to make the FIRST price low enough the automatic plan forces the price down 25% after 12 selling days 50% after 18 selling days 75% after 24 selling days Goods unsold after 30 selling days given away to charitable institutions

SECONDS—ODD LOTS

MEN'S $4 TO $8 famous brands and other SHOES

SPORT SHOES
STREET SHOES
DRESS SHOES

Black or tan oxfords, black and white sport shoes, tan and white sport shoes, tan and elk color shoes, leather or rubber soles, some high shoes. Sizes 6 to 11 in one kind or another. A to E widths in lot.

$2.95

Men's black calf oxford, $2.95

Men's tan calf oxford, $2.95

Men's black and white sport shoe, $2.95

HUNDREDS OF OTHER BARGAIN LOTS NOT ADVERTISED—NO MAIL ORDERS

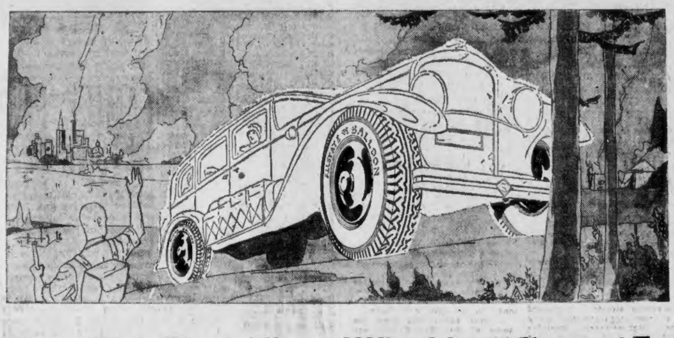

Ride With The Millions Who Have Changed To

ALLSTATES

The Tire With The Most Liberal Guarantee Ever Made

SEARS has one straightforward guarantee that goes with all merchandise we sell and expresses our confidence in the quality. We know we are safe in selling ALLSTATES under that guarantee because a better tire has not been made. In five years it has grown from an unborn to be the leading tire in the country. One out of every ten tires sold for replacement is an ALLSTATE. It gives more value for the dollar than any tire in the world. It is dollars lower than any comparable tire.

Sears economical method of distribution takes care of that. The price alone could not account for such success. It had to be a good tire or we would never have sold fifteen million ALLSTATES in fifty-five months.

CADILLAC	32x6.75	$15.35	BUICK	32x6.00	$11.65
PACKARD	32x6.75	$15.35	AUBURN	30x6.00	$11.20
REO	30x6.50	$12.75	FORD	30x4.50	$5.69
HUDSON	31x6.00	$11.45	LA SALLE	31x6.20	$12.90
PIERCE-ARROW	30x6.75	$14.70	NASH	30x5.00	$7.10
CHRYSLER	30x6.00	$11.20	DE SOTO	29x5.00	$6.98
DODGE	29x5.00	$6.98	OAKLAND	29x5.50	$8.90
OLDSMOBILE	28x5.25	$7.90	STUTZ	32x6.50	$13.10
WILLYS-KNIGHT	29x5.50	$8.90	FRANKLIN	31x6.50	$12.90
ESSEX	30x5.00	$7.10	STUDEBAKER	29x5.50	$8.90
CORD	30x6.75	$14.70	MARMON	31x6.50	$12.90
HUPMOBILE	31x6.00	$11.45	PONTIAC	29x5.00	$6.98
LINCOLN	32x6.75	$15.35	CHEVROLET	30x4.50	$5.69

FREE TIRE MOUNTING SERVICE AT ALL STORES

There is a Sears-Roebuck Store in your vicinity

WALTHAM—715 Main St. QUINCY—1151 Hancock St. DORCHESTER—519-21 Columbia Rd.
MALDEN—525-531 Main St. MATTAPAN—Blue Hill Ave. CHELSEA—228 Broadway
LYNN—29 Market St.

CALL OUR PERSONAL SHOPPING SERVICE—KENMORE 7370 OR PORTER 4010

Boston — Audubon Road. Kenmore 7370. Cambridge — 1818 Mass. Ave. Porter 4010.

SEARS, ROEBUCK AND CO.

WE GUARANTEE SATISFACTION OR YOUR MONEY BACK

Free Parking Space. Store Hours 9 A. M. to 5:30 P. M. Saturday 9:30 A. M. to 9 P. M.

SUICIDE OF CAPUCCIO FOLLOWED THREAT BY RACKET AGENT

Continued From First Page

friends and left them dazed as to the sudden frenzy that caused it.

Well, three months ago there arrived in Boston a mysterious but fear-inspiring figure who is playing an important part in the present underworld battle. He came here from Chicago after telephoned word to the Bay State political power, who has protected bootlegging here, that he was Al Capone's man.

But the stranger, a Sicilian, who uses the odd name of Joe Chicoby, which is not his own, also carried the recommendation of Ciro Terranova of the Bronx, New York, a mighty man in the New York rackets. The combination of Capone and Terranova allied behind a man might, incidentally, interest New York sleuths and federal agents.

And while chronicling the arrival of visiting "muscle men," let me publicly record for the first time that "Legs" Diamond, New York gang chief, who has been busy stopping bullets lately, has also been represented in the Boston scramble during the past two months.

BAD FOR DIAMOND

Paul Quattrachi and Jerry Scaccio, two of Diamond's chief lieutenants, and two other members of the Diamond gang, arrived here early in March and registered at a Tremont st. hotel. At first they explained they merely came up to see the Tony Canzoneri-Sammy Fuller fight at the Boston Garden on March 6. But they stayed on about 10 days.

In reality they were here to negotiate the running of booze and drugs to Diamond's camp at Acra in the Catskills. And they made contacts that were to bring further misfortune to Diamond.

I reveal also today the system by which liquor is purchased by the rival gangs in St. Pierre, Miquelon, brought to rum row and run ashore in the glim of the moon. An interesting story, of which more later.

WAR CHEST BARED

In previous stories I explained how a new organization, using modern high-powered business methods, had served notice on a prominent politician and guardian angel of gangsters that it was taking over the New England liquor traffic.

I told of its $500,000 war chest, borrowed in Boston from reputable financiers with no security except the fact that the borrowers were "right." And how the organization, backed by "Owney" Madden, New York big shot, and New Jersey interests had caused the arrest of "Big John" Magnus, favored Boston rum runner, and the seizure of several loads of his liquor, together with boats, trucks and firearms.

But to unfold the tragic suicide of the popular Capuccio. It was misfortune to run afoul of the mysterious Joe Chicoby. Just how is not known.

Last night it was whispered that Capuccio had innocently stumbled on the fact that Chicoby has been busy organizing the "alky" cookers of the North End, Chelsea and Revere.

CHICOBY ANGERED

But whatever the cause, Chicoby took the first occasion to voice his wrath against Capuccio, and perhaps Capuccio exaggerated the depth of the Sicilian's wrath.

Capuccio's only known open clash with the Capone representative occurred during a party early in April at a Back Bay hotel, at which, as is common in these democratic times, prominent citizens of upper and under worlds were present.

Chicoby had been drinking and was ugly. He made his way to Capuccio and started sputtering at him in Italian. The Chicago man apparently thought he had a grievance against Capuccio, who made frantic replies, also in Italian.

The argument grew hotter, and suddenly Chicoby drew a stiletto and, placing the point against the other man's breast, delivered a hissing threat. Capuccio turned pale with fright. Chicoby put away his knife, and his companions hustled him to another part of the room.

TOLD OF THREATS

Capuccio, born in Naples, Italy, said the Chicago man was a Sicilian and that he had threatened the former hotel man. He was badly shaken and left the gathering a short time later. It was believed this terror finally shattered him and drove to yesterday's mad act.

The appearance in Boston of Quattrochi and Scaccio was a bad blunder on the part of Diamond. It put him in wrong again with Owney Madden, the most powerful of the underworld barons of New York. Because, unluckily, Diamond chose to ally himself with the Magnus syndicate, against which Madden is warring.

Once "Legs" was protected by Owney because of his former membership in the old West Side gang which Madden captained. In the last few years Madden thought Diamond was becoming too progressive and took several plays away from him.

When Diamond established his headquarters in Northern New York where he began to levy tribute on the countryside, like a robber chieftain of old, he decided to procure a Boston hookup for dope and liquor.

Dope from the New England seaboard was to be sent to Lawrence, a prominent distributing point, for transshipment to Acra. The liquor would ride over the road under guard.

DICKERED WITH MAGNUS

Quattrochi and Scaccio eventually arrived here. I learned they stopped at a Tremont st. hotel while they were closing the deal with the Magnus crowd, believed to be in control. At that time the rival organization had not begun to show it's real power, and "Big John" was apparently sitting pretty.

The Diamond men mingled freely with Boston racketeers while here, and Quattrochi sat behind Canzoneri in his fight with Fuller.

It was about this time that some of the "Big Shots" were "shaken" for bankrolls under threat of death. One prominent sporting character was held a prisoner over a week-end, and worked on until he was roughly convinced of the desirability of giving up "dough."

On the following Monday morning he was driven to his bank where he signed a check for 25 grand. His "friends' cashed the check, and carefully stowing away the money, suggested that he remain inside for 15 minutes, which he was only too glad to do. They left the bank and he has not seen them since.

This is one of the newest rackets to arrive in Boston and seems to be doing well.

WAS DIAMOND TRICK

In the underworld it is believed by many that Diamond's men introduced the new racket to this city, and there is some question as to extending them a vote of thanks. It has been a tough winter and a lot of the boys have been "on the nut" for months.

The modus operandi of rum running, as I learned it, deals with the shipment of liquor from St. Pierre on the island of Miquelon, a French possession off the New Brunswick coast.

There are three firms at St. Pierre which practically control the export of liquor. They are the Atlantic Export Co., Franco-American Export Co., and Braussford Bros., of New York.

MAGNUS MONOPOLY

Magnus and the rival organization have a monopoly on the business done by these firms, as they pay better prices. They also have superior equipment for handling the stuff, and keep men on the field all the time. These agents communicate with their bosses by means of a telegraphic code, and handle all shipments.

Everything is on the "up and up" at St. Pierre. The liquor concerns refuse to take a chance on shipping out anything that is wrong, for fear of losing their permits. Everything they put out is properly manifested, generally being consigned to the Bahamas and usually to Nassau.

In time of stress or storm, if government officials board any of the craft carrying liquor outside the 12-mile zone, they never find anything wrong.

I'M ALONE APPEARS

The average load is 2500 cases, although more have been carried on schooners and 125 footers. I'm Alone, formerly owned by John Magnus and eventually sunk in the Gulf of Mexico, was considered one of the smartest looking and best equipped rum carriers in the trade. The first time she showed up in the fleet on rum row, under a skipper who took pride in showing off his craft, she created a sensation.

In those days the runners were using old three masters without kickers, and I'm Alone, with her trig appearance and powerful engines, gave them a severe pain.

To add to the discomfiture of the rummies, "Big John" and a party of guests, all correctly attired in yachting costume, visited his ship and spent the day.

The first signs of animosity began to be directed against Magnus at this time, to be increased by the appearance of Peg I and later by Peg II, said to have been the finest contact boat ever built for the liquor trade.

SPEED HELPED OUT

The contact boats were so much faster than anything else at that time that Magnus' men got their liquor ashore ahead of the others, and then began to appropriate their "drops" or landing places.

Furthermore "Big John's" fast boats carried 400 cases, and Peg II could do 42 miles an hour with such a load, while the other craft had space for only about 50 cases.

All the boats were equipped with short wave radio sets hooked up to collapsible antennae, through which communication was established with shore stations.

When a favorable night arrived, following the appearance of the carrier on rum row, word was flashed ashore to send a certain number of beach men to a certain "drop" to stand by for an unloading.

Men and trucks would be on hand at the designated spot, with sufficient of the latter to split up the liquor in comparatively small lots. There were usually six men to a truck, two on and two to carry.

The trucks were sent away at about 15-minute intervals, so that the danger of them all being knocked off was minimized.

The load was then taken to a warehouse for distribution later in automobiles.

The Masked Reporter will make further revelations tomorrow.

Tea Rose Girdles

$1

All silk elastic web girdles made of satin brocade, silk garters.

Other models in girdles 79c and $1.50. Silk finished batiste matching bandeaux, 59c.

50c Jap Silk Dress Shields

Double covered, flesh and white, regular and crescent. 2 pairs 55c

Notion Department—Street Floor

Gilchrist's

It takes more than one smart

Pure Silk Blousette

to look trim and crisp every day

And at the tiny price of $2

Any little budgeteer can afford more than one. Pleated, ruffled, in belted or peplum styles. Color contrast to your suit in egg-shell, flesh or white.

Net Blouses

Frilly, frothy, cool as an east breeze—sleeveless and cap sleeves. $2.39

Neckwear Section—Street Floor

Gilchrist's

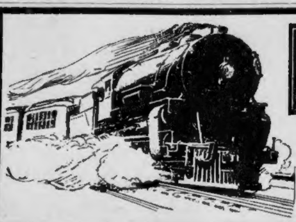

Gilchrist's Bargain Basement

Hop Aboard The Bargain Special, But Be Here at 9 Saturday Morning

Smart Street Dresses

$1.89

Women's, Misses', Juniors'

Even some silks at $1.89

Also smart rayon crepes

Pastel rayon and cotton crepes, some silk crepes in light or dark shades. Border prints, long or short sleeves. Some sleeveless styles. Surplice, capes, a host of new styles. Some seconds.

Men's Good Suits

$7

In fabrics and styles usually found at twice this price

Desirable, attractive patterns; cassimeres, cheviots and hard finished fabrics. Browns, greys, tans, mixtures, neat stripes, overplaids. Men's and young men's styles. Sizes 33 to 42.

Girls' Wash Frocks

69c

Sheer dimities or prints in neat colorful patterns. Organdie trims. All fast colors. Sizes 7 to 14.

Chic Panama Hats

$1

Imitation Panamas and Little Hats. The last word in fashion. White and Summer pastels. Roman stripes, bands and others in the group.

3 Pc. Boys' Blue Suits

$2.99

Cheviots. Blue coat and 2 pairs of knickers. Sizes 7 to 14 years. All well made. Full cut.

Children's Play Shoes

89c

Patent leather one strap pumps and oxfords. Also tan or black. Some two tone oxfords. Sizes 6 to 2. Seconds.

You've never seen such materials at 50c

Daytime Dresses

50c

Women's, Misses', Extra Sizes In a Score of Styles

Cool, colorful cotton piques, percales, waffle cloth and prints. Cut full. Short sleeves or sleeveless styles. Organdie trims, vestees, insets, and dainty self trimmings. Materials alone are worth 50c.

Just Look at This Bargain!

Smart New Coats

$3.99

Women's, Misses', Juniors. Sizes 13 to 19, 14 to 40.

Smart sport coats, or dress coats in telgalines, spongy fabrics, scarf models, cowl necklines, self or fabric trims, chic sleeve treatments. All new, desirable styles at an exceptionally low price.

Linen Promenade Sandals

$1.59

Leather soles, covered Cuban heels. Genuine Irish Linen in rose and white, yellow and white, orchid and white, blue and white, and green and white combinations. Sizes 3 to 8.

Full Fashioned Pure Silk Stockings

59c

Irregulars of $1.39 to $1.65 grade

Paris Clox. Silk to the Picot top. Some lisle reinforced for wear. Some lisle garter tops. Chiffons and semi-chiffons. All colors.

Girls' Spring Coats

$1.69

Just 191 Sport coats in smart and novel mixtures. Featuring scarf models, capes and belted styles. Sizes 7 to 14

No Mail or Telephone Orders

$5 First Payment

Nationally Known Seven Tube RADIO

½ Price

Distributor's List Price $79.50 $39.75 Complete With 7 Tubes

10 Points of Superiority

1. 7-Tube Tuned Radio Frequency
2. Triple Screen Grid, Shielded
3. Push Pull Amplification
4. 4 Gang Condensers
5. Tone Control
6. T. C. A. Dynamic Speaker
7. Walnut Veneered Cabinet
8. 7 Clarion Tubes
9. A Giant in Performance
10. Licensed by R. C. A.

Gilchrist's

Radio Dept. Open Evenings

GLIDING DIVANS

Usually $16.95 $12.95

All cotton. Painted stripes. High and round cotton upholstered back, and mattress. Collapsible frame of steel. End covers. Painted duck material in red and green, green and gray, or orange and green.

$2.95 Rustic Chair

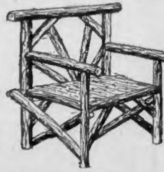

$1.95

Made of a fine grade natural cedar. Will add a decorative touch to your lawn or porch. Strongly made and is very comfortable. A great value for any home or garden.

$3.95 Rustic Settee

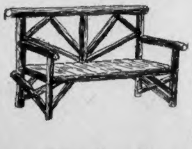

$2.95

Fine natural cedar to match the rustic chair. This settee will add a rustic note to your grounds. This is the furniture used in all homes of modern trend. And it's at a saving, too.

Gilchrist's

WALCOTT 'CHAT' WITH ROOSTERS TOLD IN TRIAL

Cryptic eulogies over the graves of his family and "confidential chats" with his roosters were indulged in by John Walcott, Natick shoe manufacturer, whose will is under fire of his daughter in Middlesex court.

At least that was the testimony today of Clement Vadja, gardener on the Walcott estate, who was called by Mrs. Madeline Walcott Sanborn, the daughter.

Charging unsoundness of mind and undue influence, Mrs. Sanborn, former Parisian actress, now of Brookline, seeks to break the $1,000,000 will in which she was left $125,000 in trust.

She charges the undue influence to her sister, Mrs. Grace Forbush of Natick.

"I was feeding the poultry one day," Vadja testified, "and I heard Mr. Walcott's voice saying, 'you are good birds and you all are worth $40 apiece. Martin's a damn thief.

"I looked up and saw Mr. Walcott talking to the roosters."

Asked the identification of the Martin referred to, Vadja said he was a poultry dealer who frequently bought roosters from Walcott.

Describing a visit with Walcott to a cemetery, he said the millionaire manufacturer stood in front of the Walcott lot and commented in eulogies on the deceased members of the family.

"There is the smartest one of them all," he quoted Walcott as saying when he pointed to the grave of John Walcott, an uncle.

Sweeping his arm toward a section where near relatives were buried, Walcott said, "There lie all the damn fool Walcotts," Vadja testified.

Under questioning of Atty. Robert T. Bushnell, counsel for Mrs. Sanborn, the gardener said Walcott often talked to himself when alone; was "close" with money and often complained he could not afford certain things, including a new lawn mower.

Previous to Vadja's testimony, Robert W. Sanborn, 24, son of the former actress, testified for his mother.

Mother and Her Son Fined in Rum Case

A mother and her son were sentenced and fined together today in Charlestown court on charges of keeping and exposing liquor for sale.

Mrs. Jennie Campbell of Chapman st., Charlestown, was sentenced to four months in the House of Correction and fined $400. Linus Campbell, 22, was sentenced to one month and fined $200. Both appealed and were held in bail for Superior Court.

GOSSIP *in the* SHOPS

About people you know in Boston stores

—By FRANCES BAIRD—

Miss Helena Fitzsimmons, new training director for Jordan's, and Miss Mary Sue Hopkins, retiring director, will be honor guests at a party given by the local alumnae of the Prince School, of which both are graduates, this evening.

Members of the alumnae association will gather with Mrs. Lucinda W. Prince, head of the school, where the first classes met 26 years ago, in Perkins Hall, at the Women's Educational and Industrial Union.

Among the 40 members who will attend are Miss Irene Beers, training director for Hovey's; Miss Caroline Hincks, educational director for Shepard's; Miss Helen T. Emerson, assistant in sales promotion at Gilchrist's; Miss Lucy Thayer, personnel director for the same store; Miss Annabell Tufts, women's employment manager for Jordan's; Miss Elizabeth Jackson, personnel director for Kay's; Miss Edith Brownlee, toilet goods buyer for Whitney's; Miss Carlena Walker, training director for Shepard's in Providence, and Mrs. Bessie Straus-Abraham, owner of Gross Straus in Worcester.

NEW OFFICERS ELECTED

Announcement of the officers elected for the Filene Cooperative Association Women's Club for 1931-32 was made at the dinner meeting of the members in the F. C. A. restaurant last night.

New officers are: Miss Mabel Wessman, president; Miss Mae Burns, vice-president; Miss Marguerite Hughes, secretary; Miss Alice M. Devlit, treasurer. The entertainment committee is Helen Farrington, Mary A. Redigan, Mary T. Rooney, Agnes M. Haggerty and Irene Gregoire.

MALONEY PROMOTED

James J. Maloney, former section superintendent at Houghton's, is receiving congratulations upon his promotion to floor superintendent for the entire store. He has been with the firm for some time.

TRICK GOLF SHOT

Here's a golf story that is vouched for by five executives of Shepard's, who saw the incident related by Edgar Gengenbach, publicity director for that store.

Gengenbach, Charles Kochian rug buyer; Ben D. Black, controller; Herbert M. Uline, general merchandise manager; William Madden, manager delivery department, and Merritt Thompson, store manager, were playing a practice game on the Charles River course Wednesday. Gengenbach, who has not played for three years, drove his ball into the lake—and it bounced back on shore! Investigation revealed a large turtle, floating on the surface, off which the ball had caromed.

TOURNAMENT JUNE 5

The annual golf tournament of the Retail Trade Board will be held this year at the Unicorn Country Club, Stoneham, June 5.

APPOINTMENTS AT JORDAN'S

Charles Brady, merchandise manager of several departments for Jordan's, today announced the appointment of Joseph McElroy as second assistant to Albert B. Porcelain, in charge of the third floor, annex. Mr. Porcelain's first assistant is Samuel Rantz. McElroy replaces R. Burgess, who has been transferred to the office of B. S. White, in charge of service to customers.

SHOWER FOR MISS SHERMAN

Miss Jessie Sherman, of Gilchrist's luncheonette service, was given a surprise shower last Tuesday evening at the home of Miss Marjorie McLean, of the same department, attended by a group of 35 store friends.

Miss Sherman will become the bride of Daniel O'Leary, councilman of Everett, on May 29. The new home will be established in Everett.

MORGAN'S TEAM WINS.

The Morgan Furniture baseball team, managed by the vice-president, Sidney Rogal, defeated the Summerfield nine, under Lou Dervin's management, in a twilight game on the Daisy Field diamond, Jamaica Plain, in the season's first game in the Retail Furniture Store League.

Capt. Jack Goldburg and his twin brother, Max Goldburg, of Summerfield's made a valiant fight for that team, against Al Houde and Capt. John Connor of Morgan's. The score was 8 to 4 in favor of Morgan's.

GIFT OF BRIDGE PUZZLES N. H.

Walpole, N. H., May 22—A belated donation of a $68,000 bridge puzzled authorities today in a doubt that they could legally accept it.

The first inkling of the gift came yesterday when Charles N. Vilas of Alstead gave a bank cashier $100,000 in bonds to pay for the structure and withdrew $30,000 when he was told the correct cost.

To determine the legality of the offer, inasmuch as the new bridge has already been paid for, Atty. Philip Faulkner of Keene conferred with State authorities at Concord today.

The bridge extends over the Connecticut river between Walpole and Bellows Falls, Vt.

The gift has already been accepted by authorities of Bellows Falls, Rockingham, and Walpole.

Vilas is well known for his benefactions to his native town.

Martha Louise Likes Flying in Army's Air Maneuvers

Washington, May 22 (AP)—There's a feminine flier taking part in the Air Corps maneuvers.

She landed at Bolling Field today with the 104th observance group in custody of Lieut. A. W. Shepherd, Maxwell Field, Ala.

Her name is Martha Louise and she wore a pair of coveralls like the pilots, a green scarf protecting her throat and a helmet.

She has had 100 hours in the air, likes flying, but hates cold weather. She is a white-faced, ring-tailed monkey.

Papal Encyclical to Be Rebroadcast

Vatican City, May 22 (AP)—Pope Pius has promised that his encyclical on workers' rights and the relations between capital and labor will be given to the world tomorrow.

The Latin text is being translated into many languages. The official translation will be broadcast in Latin and English from the papal radio station tomorrow.

ENGLAND JAILS CLUB 'QUEEN'

London, May 22 (INS)—Mrs. Kate Meyrick, so-called "queen of the London night clubs," was sentenced to six months in jail and fined $50 today for selling liquor without a license. She was ordered to pay $400 in court costs.

Mrs. Meyrick, who is to London what Texas Guinan is to New York, has served two previous prison terms on similar charges. On this occasion she was alleged to have sold liquor at her famous "Forty-Three Club" although a license had been denied to the premises.

Two of Mrs. Myerick's daughters married into the peerage. One is helping to run her "Country Club" at Maidenhead with the aid of her husband, the Earl of Kinnoul.

Fair and Cooler Weather for Boston

Fair weather tonight and Saturday with a cool spell tonight was the weather man's prediction today as yesterday's rainstorm moved northeastward.

"SUPER-VALUE"
BOYS' 4 Piece SUITS
For Confirmation—Graduation!
Coat---Vest---2 prs. Knickers, or 1 pr. Knickers and 1 pr. Long Pants
$7.95
SIZES 7 to 18
Latest styles—newest patterns—all wool *BLUE SERGES—BLUE CHEVIOTS*—and handsome *NEW MIXTURES. The utmost in value without a fancy price!*
One entire floor of splendid Boys' Clothing Values!
—Other Splendid Graduation Values!—
Blue Serge, Cheviot and Fancy Mixture Suits.
With 2 Knickers—or long and short pants—or 2 long pants. Splendid fabrics and tailoring. *Sizes up to 20.*
10.95 to 14.95
EXTRA SPECIAL! BOYS' 4-Piece Mixture Suits $4.95 Sizes 7 to 18
Vorenberg's
Successors
Manufacturing Retailers
We carry a large stock of BOYS' STOUT SUITS Sizes Up to 20
69 Washington St., Cor. Hanover

KAY'S Invite You to Inspect
their NEW MODERN and SCIENTIFIC
OPTICAL DEPARTMENT
A REGISTERED optometrist, with many years of experience in the correct fitting of glasses, is ready at all times to serve you. The most precious thing you possess is your eyes. Guard them! Don't neglect them! Neglect is the cause of many of your ills.
Our low prices are typical of Kay.
NO CHARGE FOR EXAMINATION
JUST PAY 50c A WEEK
ALL THE NEWEST
MODERN FRAMES
JUST PAY 50c A WEEK
OPEN SATURDAY NIGHTS
Boston
Brockton
Waltham
Lynn
Providence
KAY
Worcester
Springfield
Pawtucket
Hartford
Waterbury
Quincy
JEWELRY COMPANY
594 WASHINGTON ST.
AMERICA'S [illegible] CREDIT JEWELRY ORGANIZATION

Remarkable Purchases
From Makers Needing Cash
Friday 9 A. M. to 6 P. M. —Saturday 9 A. M. to 9 P. M.
Prices you will find almost unbelievable, simply because makers have been flocking to us with offers to sell surpluses for cash at prices almost unconceivable. We took the best of these lots and here assemble them at savings you should not delay a moment in sharing.
$5 Down
Delivers Any Suite
No Interest to Pay
Special Purchase
Bar Harbor Chairs
Fancy woven reed, well reinforced and finished in walnut; offered at the lowest price we've seen.
$2.95
75 to 85 lb. Steel
Refrigerators
Large size in green and ivory, perfectly insulated and priced most amazingly.
$29.50
Shop at Either Store
Boston Store
727 Washington Street
Somerville Store
212 Elm Street, Davis Sq.
A Quality Rarely Possible at Such a Price
Venetian Mirror 4-Pc. Bedroom Sets
Bed, Dresser, Chest and Vanity; All 4 Pieces for
$87
Note its Size and Beauty in Sketches at Right
Built by Master Craftsmen to ENDURE—Styled More Beautifully Than Any We've Seen at $87!
The very latest Venetian mirror fashion on the market . . . radically underpriced because of this amazing purchase. Developed in richly grained walnut veneers in new 2-tone finish with contrasting maple overlays, its beauty is further enhanced by its rich routings, contrasting borders, carvings, bulbous legs and fluted posts. It even has OAK interiors! **Bed, Chest, Dresser and Vanity. Complete $87!**
Hammocks Complete
Amazingly Priced
An UPHOLSTERED hammock with adjustable upholstered back and comfy seat. Covered in duck and offered complete with stand for only
$14.75
A set you must see to appreciate
3-Piece Mohair Sets
outsides velour
See it . . . examine it and you'll wonder with us how a maker can build such a suite to sell under twice this price. Made with rich carvings, serpentine front, reversible cushions and web construction. It is every bit as good as it looks. **Sofa, Button Back Chair and Club Chair. Complete $87!**
$87
Complete 3-Piece Reed Suite
Not just a sunroom at $23.75 . . . that's ordinary . . . INSTEAD a good size reinforced 3-piece set with upholstered seats and backs at this ACTION getting price! Bought at a concession—sold at a sacrifice it presents one of the year's opportunities to buy a gay, comfortable, DURABLE new set to grace your sunroom. Sofa, chair and rocker complete.
$23.75
Summerfield's
The Stores With a Million Friends
727 Washington St., Boston
Open Saturday Evenings
Davis Square 212 Elm Street Somerville
Open Mon., Thurs., Sat. Evenings
Used Furniture Store, U. S. Army Base

WIFE TO ALIBI 'GUN-PETTER' SUSPECT

Mrs. James Gordon McCray, wife of the 30-year-old manager of a Lynn store who last Saturday was arraigned as the "petting gunman" who had attacked and held up two girls while driving them home from a dance, will furnish an alibi for him, it was learned today.

Loyal to her husband, she is prepared to testify that McCray was at home reading a paper at quarter of 11 when she retired for bed.

The case, which was to go to trial next Tuesday, will be postponed until June 30, it is believed. Mrs. McCray is to go to a hospital where her baby will be born.

One consultation has already been held between Judge George B. Sears, Salem police and Neal J. Murphy of Lynn, counsel for McCray, for agreement on the trial date.

The importance of Mrs. McCray's testimony was stressed and defense counsel indicated that June 30 would be the date of the trial.

McCray, who lives in Swampscott, a successful merchant, was identified in Salem Hospital by Inez Smith, 19, East Collins st., and Margaret Richards, 20, Norman st., both of Lynn, as the man who drove them home from a dance and later attacked them.

Council Meeting Put Off

On account of the air manouvers over Boston Monday, Acting Mayor Joseph McGrath today ordered postponement until Tuesday of the regular city council meeting for that day.

English Girl Breaks Down Barriers of Royal Academy

London, May 22 (INS)—For the first time in 100 years a woman architect has been admitted to the art school of the royal Academy.

She is Miss Barbara Joan Caney, a beautiful young woman of 22, with dark wavy hair, blue eyes and a merry smile.

Her struggle to enter the profession has aroused the admiration of London's art world.

She studied architecture at night school and used to rise at 6 o'clock in the morning to sketch before going to work. It took her a year to get a job in an architect's office at $3 a week.

"I finally decided to have a shot at the Royal Academy," Miss Caney told an interviewer.

"I had to design a market place suitable for a town in Gloucestershire," she said. "My plans were approved and I am taking a five years' course at the academy."

TOSCANINI IS GUARDED BY 8

Milan, Italy, May 22 (AP)—Two soldiers and half a dozen detectives have been posted as a guard outside the home of Arturo Toscanini, orchestral conductor, who was assaulted at Bologna recently because he refused to lead his orchestra in the Fascist anthem.

Last night a group of students staged a hostile demonstration outside the house, cheering the news that Toscanini's passport has been temporarily suspended by the government. It is expected, however, that the suspension will be lifted within a day or so.

GANDHI UPSETS JUNE DATE FOR INDIA PARLEY

Simla, India, May 22 (AP)—Mahatma Gandhi again has upset the machinery of the British empire by refusing to go to London for a meeting of the Federal Structures Committee, as suggested by the British Cabinet.

The leader of the Indian Nationalists notified Lord Willingdon, Viceroy of India, today he could not possibly be in London in June 29 before the Hindu-Moslem communal problem is solved and all conditions of the Delhi armistice have been carried out.

Efforts at once were started to alter his decision, but those who know him say he is not likely to change his mind.

Gandhi was represented as feeling his presence in India now is imperative if all terms of the Delhi truce are to be enforced and if the existing breach between the Hindus and Moslems is to be healed.

The question of the date of the next structures committee meeting and the full session of the round table conference has been thrown into confusion. A majority of the delegates favored September for the committee session and November for the round table conference.

It generally is believed if the June date is unacceptable to Gandhi Premier MacDonald will postpone the committee meeting, because no constitution evolved by the structures committee can be representative without this spokesman of the Indian masses.

The domestic help problem is solved by taking a kitchenette apartment and the best are advertised daily in the For Rent columns.

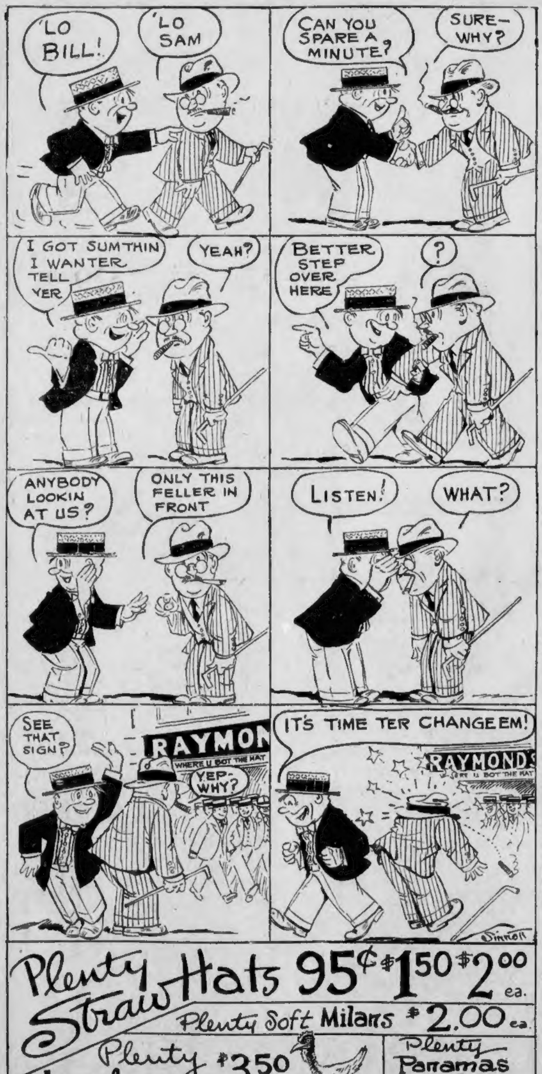
'LO BILL!
'LO SAM
CAN YOU SPARE A MINUTE?
SURE—WHY?
I GOT SUMTHIN I WANTER TELL YER
YEAH?
BETTER STEP OVER HERE
?
ANYBODY LOOKIN AT US?
ONLY THIS FELLER IN FRONT
LISTEN!
WHAT?
SEE THAT SIGN?
RAYMON
WHERE U BOT THE HAT
YEP—WHY?
IT'S TIME TER CHANGEEM!
RAYMONDS
WHERE U BOT THE HAT
Dinnoll

Plenty Straw Hats 95¢ $1.50 $2.00 ea.
Plenty Soft Milans $2.00 ea.
Plenty Leghorns $3.50 an they're SUM Leghorns
Plenty Panamas $3.95 ea chasemalluk fore U see em

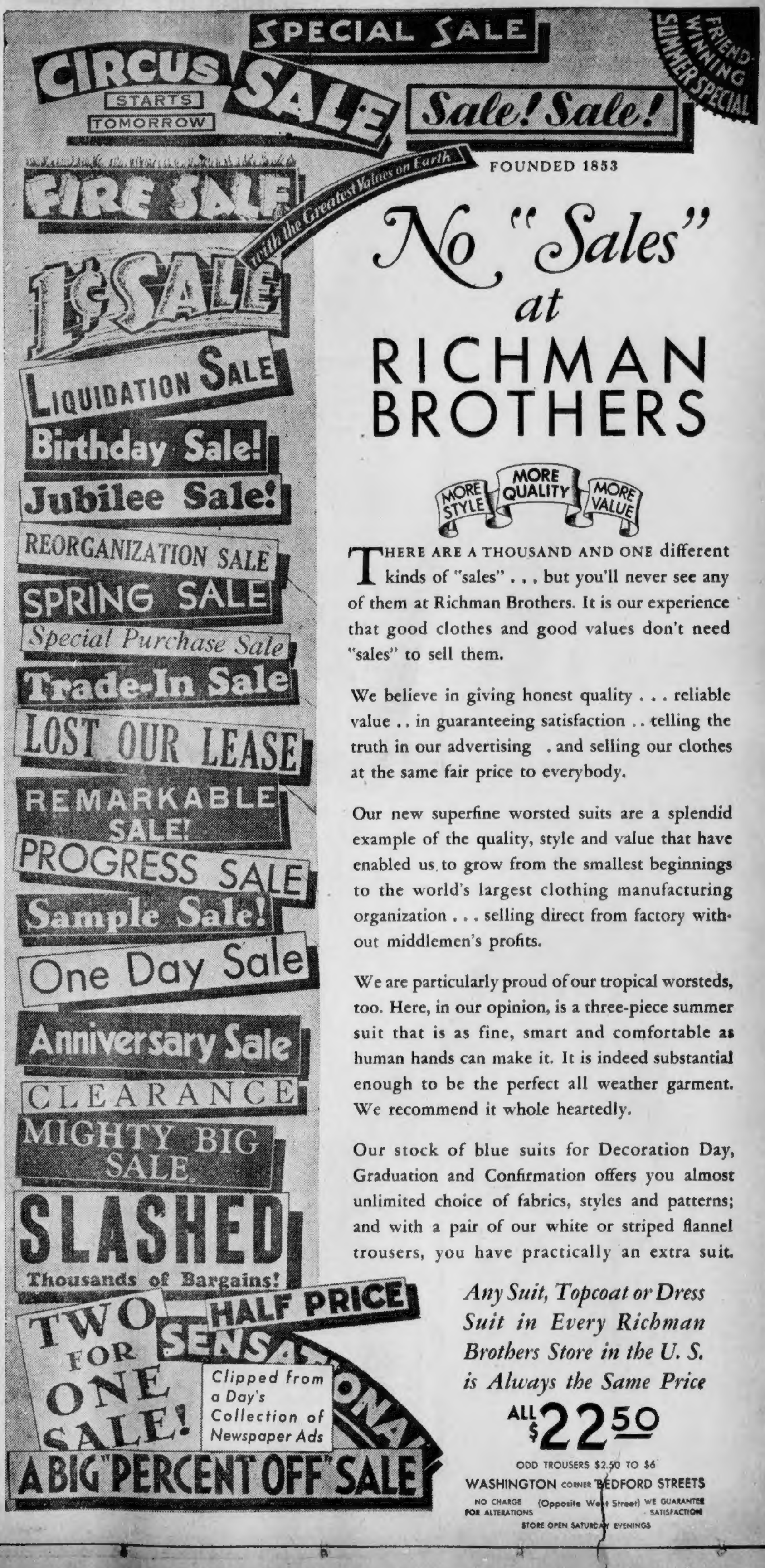
SPECIAL SALE
CIRCUS SALE STARTS TOMORROW
Sale! Sale!
FRIEND-WINNING SUMMER SPECIAL
FIRE SALE
with the Greatest Values on Earth
1¢ SALE
LIQUIDATION SALE
Birthday Sale!
Jubilee Sale!
REORGANIZATION SALE
SPRING SALE
Special Purchase Sale
Trade-In Sale
LOST OUR LEASE
REMARKABLE SALE!
PROGRESS SALE
Sample Sale!
One Day Sale
Anniversary Sale
CLEARANCE
MIGHTY BIG SALE
SLASHED
Thousands of Bargains!
HALF PRICE
TWO FOR ONE SALE!
SENSATIONAL
A BIG "PERCENT OFF" SALE
Clipped from a Day's Collection of Newspaper Ads
MORE STYLE
MORE QUALITY
MORE VALUE

FOUNDED 1853

No "Sales" at RICHMAN BROTHERS

THERE ARE A THOUSAND AND ONE different kinds of "sales" . . . but you'll never see any of them at Richman Brothers. It is our experience that good clothes and good values don't need "sales" to sell them.

We believe in giving honest quality . . . reliable value . . in guaranteeing satisfaction . . telling the truth in our advertising . and selling our clothes at the same fair price to everybody.

Our new superfine worsted suits are a splendid example of the quality, style and value that have enabled us to grow from the smallest beginnings to the world's largest clothing manufacturing organization . . . selling direct from factory without middlemen's profits.

We are particularly proud of our tropical worsteds, too. Here, in our opinion, is a three-piece summer suit that is as fine, smart and comfortable as human hands can make it. It is indeed substantial enough to be the perfect all weather garment. We recommend it whole heartedly.

Our stock of blue suits for Decoration Day, Graduation and Confirmation offers you almost unlimited choice of fabrics, styles and patterns; and with a pair of our white or striped flannel trousers, you have practically an extra suit.

Any Suit, Topcoat or Dress Suit in Every Richman Brothers Store in the U. S. is Always the Same Price

ALL $22.50

ODD TROUSERS $2.50 TO $6

WASHINGTON CORNER BEDFORD STREETS

NO CHARGE FOR ALTERATIONS (Opposite West Street) WE GUARANTEE SATISFACTION

STORE OPEN SATURDAY EVENINGS

CUBAN REVOLT HEADS DEFIED BY MACHADO

Havana, May 22 (AP)—Order reigned throughout Cuba today after 24 hours of uncertainty which threatened to bring about a national crisis.

Machado, grizzled veteran of the wars of liberation, has accepted the revolutionary challenge and defied his enemies to unseat him.

Rumors of revolutionary uprisings in Oriente Province, where tension has been high for more than a month, due chiefly to the alleged brutality of military authorities, caused general concern until it was ascertained the rumors were exaggerated.

Student leaders and men prominent in the opposition ranks, including Col. Carlos Penate, president of the Nationalists, and Mario G. Menocal, former president of the republic, have freely predicted revolution is imminent and the government has taken extraordinary precautions to insure order.

The opposition is determined to secure its three main objectives: Constitutional reforms, a new census, and new elections in 1932; but says it would also like a few other concessions, including the resignation of the president and the establishment of a provisional government.

GERMANS FIGHT SOVIET RADIO

Berlin, May 22 (INS)—A radio war is being waged between Germany and Soviet Russia.

The Russian long-wave radio stations regularly broadcast propaganda lectures on Soviet Russia, preferably in German, for the "Fatherland of the Workers" and urge German workers to come to and work in Soviet Russia.

The German government started a counter-propaganda by sending out lectures on the situation in Soviet Russia, warning German workers from going to Russia or expecting it to be a paradise. Many German workers, these lectures claim, came back from Russia totally broke.

Bond & Mortgage Receiver Named

Chicago, May 22 (AP)—Judge James H. Wilkerson appointed the Chicago Title & Trust Co. receiver for the American Bond & Mortgage Co. today.

Application for a receivership was made by H. T. Clarke, a creditor. The company's affairs were placed in charge of the protective committees in August, 1929. The company consented to the receivership.

New S.A.R. Leader

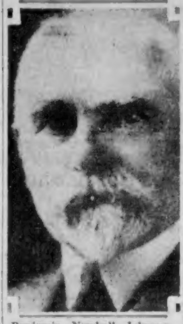

Benjamin Newhall Johnson, Boston attorney, has been elected national grand leader of the Sons of the American Revolution. The election took place at the convention of the organization at Charlotte, N. C. (Int'l photo.)

$17,757,000 IN HOSPITAL WORK

Washington, May 22 (AP)—President Hoover announced today that the estimated cost of construction approved by the Federal Board of Hospitalization would total $17,757,000.

New construction approved some time ago and now under contract amounts to $7,092,192.37.

The projects for which contracts have not been let, but which have been approved by the Board of Hospitalization, include Togus, Me., $750,000; Rutland, Mass., $180,000, and Newington, Ct., $137,000.

Projects have been approved and are now under contract at a number of places, among them Newington, Ct.

The estimates include all manner of building activities, ranging from refrigeration and tile floors to new buildings.

Slayer Hanged, Woman Set Free

Mont Laurier, Que., May 22 (AP)—Edouard Thomas, 25, woodsman, was hanged today for the murder of Arthur Nantel, restaurant-keeper of L'Annonciation, last September.

Mrs. Nantel, accused with Thomas, was acquitted in a separate trial.

7 INJURED IN AN AUTO CRASH

Rehoboth, May 22 (AP)—Seven persons were injured, two seriously, when a sedan crashed into a disabled truck parked by the highway here today.

Mrs. Mary Lazaro, 42, of Bridgewater, and her daughter, Palmira, 15, who were being driven home from Providence, R. I., were taken to the Morton Hospital at Taunton suffering from bruises and possible internal injuries.

Joseph Marquis of Bridgewater, the driver of the sedan, was discharged from the hospital after being treated for bruises. Four younger Lazaro children were bruised, but did not require treatment. The sedan was damaged.

Chicago Seeks Both Party Conventions

Chicago, May 22 (INS)—Chicago today began its campaign to bring the national conventions of the Democratic and Republican parties to this city in 1932, following action by Col. Robert Isham Randolph, president of the Association of Commerce, in appointing a committee of 120 to handle negotiations.

Adequate convention facilities, housing accommodations and parking spaces have been found. The committee will open negotiations immediately with party leaders.

TODAY

Continued From First Page

which is the temperature of the sun's insides.

On the other hand, a cold white maggot could not imagine life in the highly heated body of a bounding lion. It would say: "Wait till that thing dies, grows cold, and we inhabit it. Then it will have life."

Boston is pleased to hear that a great steamship line thinks of starting and stopping there, making Boston their headquarters, instead of New York, to save time across the ocean.

Philadelphia is grateful to its distinguished citizen, Gen. W. W. Atterbury, president of the Pennsylvania Railroad, for organizing business men, and raising money, to establish a steamship service between Philadelphia and Liverpool, Manchester, and continental ports.

Governor Roosevelt, of New York, traveling abroad, discovers that French agriculture and industry balance each other, and minimize any slump.

The French mechanic, unable to find work at his trade, goes to work on the farm of an uncle or other relative.

More than six million Frenchmen own the land for which they recently fought so well.

Idle workers of the world now number 20,000,000, according to the international labor office located at Geneva. A year ago the idle were only 10,000,000. The League of Nations observes that Russia is the exception, always seeking more workers, with no worry at all about unemployment.

Our government should get over its boyish prejudice, and send somebody to Russia to find out how it is done.

The government will abandon 53 army posts, largely obsolete, to save money.

Government might also get rid of its military "gee-gees," or cavalry, keeping one stuffed specimen in the Smithsonian Institution, next the dinosaur, for the information of those interested.

We have refused to develop airplanes properly, or to allow such men as Gen. Mitchell to show what airplanes can do against warships, because the government didn't want to hurt the feelings of shipbuilders, armor plate makers, builders of docks, etc.

Must we also keep thousands of ridiculous horses, with men riding around on them, in order to give the farmers a chance to sell a few oats?

Mr. Coleman Cox, who writes from time to time, as the spirit moves him, says, among other things: "The secret of success is hard work.

"Maybe that is why it has remained a secret to so many."

Conditions in the next few months will compel a good many to become familiar with that gloomy secret that never hoped or wanted to know it.

(Copyright, 1931, King Features Synd., Inc.

Get a good piece of real estate, buy it wisely, pay for it, keep it, and later it will keep you. See the sound values listed today in the real estate columns of the Classified Ads.

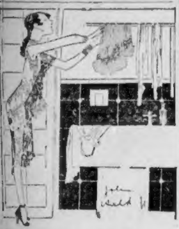

Tintex Gives You The Exact Colors You Want!

● **Easily and Quickly It Brings New Color Combinations To Home and Wardrobe**

If you follow the fashion, both you and your home will wear contrasting colors this summer!

And these smart color-combinations are so easily and quickly obtainable with Tintex!

Or you may, of course, bring back the *original* color of any faded fabric, if you wish!

It's actually a mere matter of moments!

Go to any Drug Store or Notion Counter today—look over the 33 fascinating Tintex Colors on the Tintex Color Card... select your favorite colors... and the *rest* is astonishingly easy, amazingly quick, beautifully resultful!

—THE TINTEX GROUP—

Tintex Grey Box—Tints and dyes all materials.

Tintex Blue Box—For lace-trimmed silks—tints the silk, lace remains original color.

Tintex Color Remover—Removes old color from any material so it can be dyed a new color.

Whitex—A bluing for restoring whiteness to all yellowed white materials.

At all drug and notion counters 15¢

Tintex

TINTS AND DYES

PERMANENT WAVE SPECIAL

$1.95

COMPLETE

All the curls you need!

Paris VIF $4.00
Alvetta Marie $6.00
Warner Wave ...$10.00

With or Without Appointment
Capitol 5705

LaSalle
PERMANENT WAVE SYSTEM

333 WASHINGTON ST.

Opposite Milk St.

Open evening by appointment only

OPEN SATURDAY EVENINGS UNTIL 9 P. M.

YOU HAVE A DECIDEDLY LONGER
TIME TO PAY WHEN YOU
USE SALLINGER SERVICE

The best in style . . . the utmost in value . . . and fair, friendly and liberal CREDIT.

The House of SALLINGER

—CREDIT SPECIALISTS

The **HOUSE OF SALLINGER** for 33 years has concentrated on one ideal—that of bringing the fairest, friendliest and most liberal credit possible to the people of New England. Over 150,000 men and women will tell you that if you want the utmost in quick, dependable credit—use the **SALLINGER SERVICE!**

Misses' and Women's

COATS

$14.95

Others $10.95 to $55

Every one is an established fashion success . . . , every one is remarkable at this price.

DRESSES

$8.95

Others $5 to $19.75

Prints, Georgettes, Crepes, Chiffons . . . in every important shade for Spring and Summer.

You can buy anything and everything for the family and for the home at guaranteed cash store prices.

Boys' Clothing
Misses' and Juniors' Wear
Shoes
Easy Washing Machines
Jewelry
Standard Makes of Radios
Firestone Tires and Accessories

You can also buy anything and everything with our FAMOUS ORIGINAL ORDER CHECK which is accepted as cash by over 100 of Boston's leading stores.

TERMS AS LOW AS $1.00 A WEEK

Tune in on WBZ-WBZA every Monday and Friday at 6:15 P. M. and hear the SALLINGER VAGABONDS

IN THE HEART OF THE CITY

N. SALLINGER, INC.

501 WASHINGTON ST. AT WEST—BOSTON

SPRINGFIELD 1536 Main St. HARTFORD 2 Asylum St. PROVIDENCE 266 Westminster St.

Open Evenings

"I'm All Through Paying $40 For a Suit"—*said a customer last week*

No wonder

Presenting
EDDIE DOWLING
Every Friday at
7:30 P. M. on
STATION WNAC
A Snappy
Musical Show!

RUSSELL'S DARE TO COMPARE!

RUSSELL'S CLOTHES—All One Price

$22.50

NO CHARGE FOR ALTERATIONS

—only the finest imported and domestic woolens are used!

—style and correct fit are tailored into Russell's Clothes!

—made in our own factory and sold only in our own stores!

—you save the middleman's profit!

4-Piece Sport Suits
Coat and Vest
Long Trousers-Knickers
$22.50

SUITS TOPCOATS TUXEDOS complete with silk vest

FOR A LIMITED TIME ONLY

WE FIT THEM ALL—
SHORTS—STOUTS
LONGS—STUBS

A COMPLETE RANGE OF SIZES UP TO SIZE 50

SPECIAL DISPLAY OF CONSERVATIVE MODELS FOR THE YOUNG EXECUTIVE

$5 STRAW HAT FREE!

with each purchase

In Order to Acquaint More Men With the Extraordinary Qualities of Russell's Clothes.

Russell's Clothes

25 TREMONT ST. Near Scollay Square

HEARING JUNE 12 TO NAME GUARDIAN

Judge Arthur W. Dolan in Suffolk Probate Court today set June 12 for the hearing of a petition to appoint a guardian for Dr. Mary E. Jones, descendant of a Revolutionary family, now a patient at the Boston State Hospital.

H. Murray Pakulski, assistant corporation counsel for the city, now serving as temporary conservator of her estate, asked the court to be relieved of his duties.

The petition was filed after Dr. James V. May, superintendent of the hospital, informed the court that in his opinion Dr. Jones is mentally unbalanced.

The home of teh aged recluse in James st., South End, was raided by health authorities on May 12 after neighbors had complained of sanitary conditions in the house.

In the raid the officers liberated 22 cats and dogs, Dr. Jones' only companions in her 14-room house. For many of the pets, born in the house, their trip to the shelter of the Animal Rescue League was their first sight of the outdoors.

Dawes Coming Home

Southampton, England, May 22 (AP)—Ambassador Charles G. Dawes left today for the United States on private bu[illegible] [illegible] expects to return about July 1.

Radio Loud Speaker to End Shortage of English Clergy

London, May 22 (AP)—Substitution of a loud speaker for the minister in some churches was reported by the Daily Mail today to be under consideration by bishops of the Church of England. Inasmuch as there is a serious shortage of clergy it has been suggested that services in certain churches be broadcast, with the hope that congregations would join in the prayers and responses as though they were led by a clergyman.

Paroled Convict Sent Back to Jail

Found asleep behind the wheel of an automobile early today by Cambridge police, Arthur A. Mitchell, a paroled convict, was remanded to Concord Reformatory after pleading guilty to four charges of automobile violations.

In court at East Cambridge Mitchell pleaded guilty to operating an uninsured automobile, operating a machine after the registration had been revoked, operating without a license and operating an unregistered automobile.

Famed Carabineer Band to Tour U. S.

Rome, May 22 (AP)—Gorgeous uniforms are to be seen in American cities next fall. The band of the Carabineers is to tour, 88 strong. For 60 years the band has worn cocked hats, swallow-tail coats, red-striped trousers and blue capes.

WOMAN WANTS MONEY BACK IN BURIAL ERROR

The House Ways and Means Committee today wrestled with one of the strangest cases of mistaken identity ever presented before the Legislature.

OnMay 3, 1926, it was brought out, Mrs. Lucy Blanchette of Holyoke was notified by the State Department of Correction that her son, "inmate" of the Bridgewater State Hospital, had died.

The body was buried by Mrs. Blanchette at an expense of $170. Later it was discovered that, although the dead man's name was Blanchette, he was not the son of Mrs. Blanchette of Holyoke.

Mrs. Blanchette's son bears the name of Gustave and is still living.

The body that the correction authorities shipped to Holyoke was that of Augustive Blanchette and the error of notification and shipment was that of the state department's.

Now Mrs. Blanchette, who resides in the Old Ladies' Home in Holyoke, asks that the state reimburse her for the money she spent in burying a stranger.

Mill Cuts Wages

Rumford, Me., May 22—Notices were posted in the Oxford paper mill, here, that a 10-per cent wage reduction would become effective June 1.

G. W. Jacobs Re-elected

Philadelphia, May 22—George W. Jacobs of Philadelphia was re-elected president of the American Booksellers' Association.

Poppy Sale Announced

Poppy Day sales will be conducted by Waltham Post, No. 156, American Legion, Friday and Saturday, May 22 and 23.

Barbara Stone
497 WASHINGTON STREET

Saturday at 9 Sharp

Our Entire Basement Devoted to this Sale of Over 5000 Summer Hats **$1**

Regular $1.95, $2.95 and $3.50 Values

Better Come Early for Best Choice!

No Mail, Phone or C.O.D. Orders

$1

Styles That Are the Fashion LEADERS for Summer
Light Rough Straws!
Soft Crochets! Fancy Viscas!
Lacey Hairbraids!
Baku Braids!

Bond Bread
Bond
Bond Bread
GENERAL BAKING COMPANY
Bond Bread

This emblem *of health identifies* **sunshine vitamin-D*** Bond Bread

This bread brings you extra **sunshine vitamin-D** you need
LICENSED BY THE WISCONSIN ALUMNI RESEARCH FOUNDATION UNDER STEENBOCK PAT. NO 1,680,818

*VITAMIN-D, known as the sunshine vitamin, is a vital food element necessary to health, proper growth, strong teeth, right constitution of the blood, and resistance to disease.

YOU'LL find a new emblem on the old familiar Bond Bread wrapper. It's the emblem of Bond Bread's priceless new improvement—sunshine vitamin-D—the vital food element that builds more robust bodies, stronger bones, and better teeth. You get plenty of all other vitamins in an ordinary balanced meal, but Bond Bread is the only food that gives you the extra sunshine vitamin-D you need. Ask your grocer for sunshine vitamin-D Bond Bread. Look for the red and yellow sun.

GENERAL BAKING COMPANY

The ONLY food that gives you the extra **sunshine vitamin-D** you need

Bond Bread

SLICED or UNSLICED. FRESH TWICE DAILY

Use Bond Ten Payment Service—*It costs nothing extra!*

Starting Today

BOND stages an exciting climax to a record-breaking season

Unrestricted choice of hundreds of new

Two Trouser Suits and Four Piece Sport Suits

Rare custom quality — designed in London tailored in expensive double-woven woolens

$25

We haven't been able to match their quality around town for less than $40

Today, an impossibility for many years becomes a reality! Today, for the first time since 1921, the cream of America's blue-blood fabrics tailored in brisk English fashions, are presented at $25 *with two trousers.* Most stores would label this a "sensational sale". We consider it just another example of how much more we can save for our customers because we make the clothes we sell • • We're proud of the character of these Two Trouser Suits. In their luxury of fabric, their distinguished styles, and their custom-type needling, they are exact counterparts of the costly clothes which for years have been displayed along the upper reaches of New York's exclusive Fifth Avenue. They have the "made-for-me-look" of custom-tailored suits. And they'll hold a sharp crease for a long time • • There are sizes to fit everybody; and a full range of colors for late Spring and early Summer wear. And remember, *two trousers with every suit.*

BOND CLOTHES
618 Washington St., at Essex
Open Saturday Evenings Until 9

HOW AIR ATTACK COULD CRIPPLE U. S. IS TOLD

By GEN. WILLIAM MITCHELL, Former Commander Air Forces A. E. F. and Director Military Aeronautics, U. S. Army.

Copyright, 1931, by N. Y. American, Inc. and Universal Service, Inc.

Chicago, May 22—Our Air Division, holding its exercises over Chicago, has been given a military situation by the War Department.

Theoretically we have now passed from a time of peace to a state of war. The Panama Canal has been destroyed, presumably by a couple of hostile bombers dropping 2000-pound bombs into one of the canal locks. The canal is out of commission for months.

The enemy is reported to be approaching our shores with a fleet consisting of airplane carriers, naval war vessels and transports carrying troops. Canada is neutral. By the terms of this situation, the American navy, stationed in the Pacific, is eliminated and the responsibility for the defense of the country falls on the air force.

VULNERABLE AREA.

Our vulnerable area is contained in the triangle, Boston-Chicago-Washington. In this district lie approximately two-thirds of our population, two-thirds of our wealth, two-thirds of our factories. The distance by air from New York to Chicago is about 711 miles, from Washington to Chicago about 600 miles, from Boston to Chicago about 850 miles. Washington is about 400 miles from Boston, with New York in between.

Airplanes with a speed of 200 miles an hour could reach any part of this area within about three hours from our coast lines.

If the evacuation of New York, Chicago, Detroit, Pittsburgh, Buffalo, Washington, Baltimore, Philadelphia and Boston were forced by air attack this nation could no longer continue a war, as millions of people would be driven into the open country without proper housing, food, medical supplies, sanitary arangements or transportation. The cities noted above are only nine in number. A very few gas bombs dropped on them would cause their evacuation.

DEFENSE MISSION

It is the mission, then, of the defending air force to protect the triangle Boston-Washington-Chicago. If the enemy has unrestricted access with his bombing planes to this area, the war would be over in a week.

The present problem merely involves the location and destruction of enemy vessels. The air force therefore will establish a line of observation out from our coast and will first locate the hostile airplane carriers. These can easily be sunk with the present force available. Next in importance will be the warships and the transports.

Brannen Trial Goes Over

New York, May 22 (AP)—Trial of Rudolph Duringer for the murder of Virginia Brannen, dance hall hostess, on April 27, was adjourned today until Monday.

DAILY CROSS-WORD PUZZLE

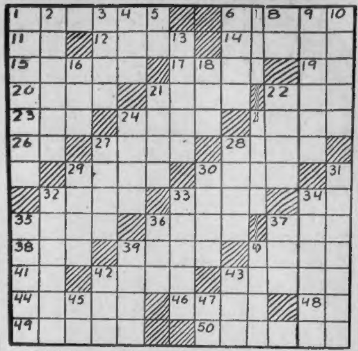

HORIZONTAL.

1—Related through males only.
6—What kingdom occupies the northwest corner of Africa?
11—What was the chief deity of historical Egypt?
12—Who was the founder of Pennsylvania?
14—What Elizabethan dramatist wrote "The Old Wives' Tale"?
15—In what country is the great irrigation scheme, the Sukkur Barrage?
17—Leave out.
19—Chopping tool.
20—Types of poems.
21—What is the first name of Von Stroheim, the famous Hollywood director?
22—Letter of the Greek alphabet.
23—Pronoun.
24—Female servant.
25—Coverings for the head.
26—Note of the musical scale.
27—What is the second letter of the Greek alphabet?
28—Measured quantity of medicine.
29—Units of weight.
30—What solid is generated by revolving a right triangle about one of its legs?
32—What American in Nov., 1929, started on a 1600-mile flight to the South Pole and back?
33—Husband or wife.
34—Note of the musical scale.
35—Cryptogamic plant.
36—In this place.
37—Prefix: not.
38—Oregon (abbr.)
39—What American patriot regretted having but one life to lose for his country?
40—Line containing such points as satisfy a given condition (pl.).
41—Man's nickname.
42—What essayist wrote the "Dissertation on Roast Pig"?
43—Cries like a dog.
44—What measure of capacity in the metric system is equal to 1.0567 U. S. liquid quarts?
46—Aid.
48—Negative.
49—Fillet worn 'round the hair by a young woman.
50—How many players compose a football team?

VERTICAL.

1—What Italian poet wrote "Orlando Furioso?"
2—Who led the campaign of civil disobedience in India?
3—What was the name of the sacred bull worshiped by the ancient Egyptians?
4—Beverage.
5—Half an em.
6—In what poetic form were the "Iliad" and "Odyssey" written?
7—Obtain.
8—Biblical pronoun.
9—What river in Nebraska flows into the Missouri River?
10—What is the first cotton State in the U. S.?
13—Kind of large water wheel.
16—River in England.
18—Having a center position.
21—Consumes.
22—Comfort.
24—Alter for the better.
25—Sharpen a razor.
27—Having from birth a certain characteristic.
28—Love to excess.
29—What ancient city was the capital of Phoenicia?
30—Express concern.
31—Blessing.
32—What is the capital of Germany?
33—What was the stage name of the great operatic star, Nellie Armstrong?
34—What famous football coach was killed recently in an airplane accident?
35—Colts.
36—Who was the second son of Noah?
37—Correlative of neither.
39—Not easily penetrated.
40—Tardy.
42—What northern constellation is between Cancer and Virgo?
43—Important Babylonian god.
45—Towards.
47—Exist.

Yesterday's Answers

HIS CELADON BAY
ARAB HONOR CERE
PILOT RAW BASIS
STORED EARNED
C STOW ARGENT C
AH ELECT AWE HO
REPEL ATOP DRAW
ARE STRIVES ERE
COAT HERE CIDER
AN IRE ENTER ME
L SNORES ANON D
LADDER SPINAL
COVES ROE CITES
ODOR BELAY CANE
PER MEDDLED LOT

Copyright, 1931, for the Boston Evening American

HOOVER FINDING COST PRUNING A HARD JOB

Washington, May 22 (INS)—President Hoover is experiencing what might be termed tough going in his efforts to prune expenditures to conform with income.

Despite a series of conferences on various departmental budgets, the economies thus far envisioned have proved extremely small in relation to the prospective treasury deficit of apprpoximately $1,000,000,000.

The present machinery of the federal government is geared to the income of prosperous times, and it doesn't easily accommodate itself to the reduced income brought about by the depression.

Early tomorrow the President takes the administrative personnel of the Post Office Department to Rapidan for week-end conferences as to whether any money can be saved in the operation of the mails. The prospect admittedly is not alluring. The postal deficit this year is estimated at about $140,000,000, mostly attributable to the air mail and ocean mail subsidies.

Two Seized in Ohio for Medford Police

Cleveland, May 22 — Ned Rubin and Philip Martin are under arrest here as fugitives from justice from Medford, Mass. They are alleged to have stocked stores in Medford and other cities

Flywheel Bursts Killing Engineer

Hyannis, May 22 (AP)—A fragment of a bursting flywheel, which struck his head, today killed Anthony Davis, 51, engineer of the flounder dragger C-6934.

The wheel flew apart as Davis was starting the motor

Woman Gravely Ill From Sleep Potion

Miss Erma McMasters, 26, of York ter., Brookline, was rushed to City Hospital early today after she swallowed a quantity of a sleeping potion as she was preparing to leave a Harvard ave. store where she is employed, at midnigh..

Carelessness Now Crime in Russia

Moscow, May 22 (AP)—Because of numerous breakages of machinery in factories and on collective farms, the Supreme Court has issued instructions to all district courts that henceforth "carelessness" will be considered a crime.

HOP FLAVORED
Budweiser
BARLEY MALT SYRUP
ANHEUSER-BUSCH, INC.
ST. LOUIS, MO. U.S.A.

The best money can buy

Have you tried them?

hammered wheat THINSIES

the featherweight cracker with the new TASTE SENSATION!

Specially priced at 23¢ a box

150 wafers at all

A&P STORES

now!

A&P ESTABLISHED 1859 "WHERE ECONOMY RULES"

EIGHT O'CLOCK COFFEE

NEW LOW REGULAR PRICE

19c lb.

Rich and full bodied - a choice blend of fine coffees - outselling any other brand in the world!

The daily selection of millions of families

A & P FOOD STORES

The Great ATLANTIC & PACIFIC Tea Co.

A&P ESTABLISHED 1859 "WHERE ECONOMY RULES"

Six big specials for this weekend!

Here are items that you use every day. You know their usual cost, in A&P Stores and elsewhere. Compare these prices and see what you can save. The prices are LOW but the quality is HIGH.

New Potatoes 15 LBS. 43c
Eggs Sunnybrook's DOZ. 27c Selected No. 1's—DOZ. 21c
Bacon Silverbrook Sliced—pound 25c
Bananas 4 lbs. 19c
Evap. Milk Whitehouse 3 tall cans 19c
Friend's Beans 3 cans 50c
Your choice of Pea, Yellow Eye or Kidney beans

Encore Brand . . . in the convenient sizes
Olive Oil ½ pint jar 19c 3 ounce jar 10c
Marshmallow Fluff 3 sm. cans 25c large size can 19c
Makes cleaning an easier task
Kirkman's Soap 4 bars 19c
Extremely soft . . . pure white . . . 1000 sheets
Scott Tissue 3 rolls 25c
Soft and absorbent . . . yet inexpensive
Waldorf Tissue 4 rolls 19c
A package of Palmolive Beads FREE with each purchase of—
Palmolive Soap 3 bars 19c

NBC Susans lb. 25c
NBC Butter Thins lb. 25c
Golden Hue Oleo 2 lbs. 35c
Mustard Pickles Howard's Jar 25c
Nutley 2 lb. pkgs. 25c
Quaker Crackels 2 pkgs. 25c
Puritan Malt Extract 2 cans 89c
Widmer's Wine Jelly 2 jars 25c
Bensdorp's Cocoa ½ lb. tin 35c

Strawberries red and ripe 2 pint boxes 25c
Iceberg Lettuce large head 9c-2 medium heads 13c
Spinach clean and green 3 lbs. 13c
Green Beans 2 lbs. 19c

Pine Tree Soap Billy B. Vans 2 bars 25c

new—low—regular prices!

A & P SALMON No. 1 can 39c saving 6c
MUSHROOMS 4 oz. can 25c saving 4c
DEL MAIZ NIBLETS can 15c saving 2c
WAX BEANS Sultana No. 2 can 14c saving 3c
STRING BEANS Reliable No. 2 can 14c saving 3c
IONA SAUERKRAUT 3 No. 2½ cans 25c saving 3⅔c
RICE FLAKES Comet Brown pkg. 10c saving 3c
40-50 PRUNES 3 lbs. 25c saving 2⅓c

prices effective in Boston and Vicinity

A&P Food Stores of New England
The Great ATLANTIC & PACIFIC Tea Co.

NEWBURYPORT GIRL IS QUIZZED IN CROOK HUNT

Newburyport, May 22—A pretty Newburyport girl, who left home with her sister for New York only 10 days ago to "make good in the city," found herself today all tangled up with a nationally-hunted forger, according to word received in Newburyport.

She is Miss Sally Gardomski, 18, of 25 Smith ct., and, according to the dispatches, she was questioned today by New York police, under the name "Sally Gordon," in hope that they might learn something about W. H. Hawkins, former U. S. army aviator, alleged to be a notorious forger.

Detective McCarthy of the New York police said there is no charge against Miss Gardomski, but that he hoped to learn the whereabouts of Hawkins, whose forgeries, the detective declared, are "masterpieces."

At the Gardomski home today Sally's mother, Mrs. Stanley Gardomski, said her two daughters, Sally and Ruby, 17, left for New York about 10 days ago to look for work.

Early this week the mother received a letter from Sally telling of her changed name and stating that she had separated from Ruby.

Slayer of Dry Agent Pays With His Life

Milledgeville, Ga., May 22 (INS)—Burley Adams, Columbia County farmer, was put to death in the State Prison's electric chair today for the murder in 1929 of Prohibition Agent Walter Tolbert.

LORD'S
NUBLAC
STOVE POLISH

Beautiful!

That's what a million say to the finish given by LORD'S Nu Bac Stove Polish Quick fire-proof liquid wax

On the air: WEEI, WBZ-WBZA WBIS, WTAG, WCSH, WJAR

F. T. LORD POLISH CO.
Cambridge, Mass.

PURITAN MALT
RICHEST
STRONGEST
BEST

ITS ALL QUALITY
because
ITS ALL BARLEY

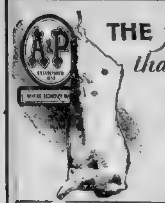

THE *finest* MEAT *that money can buy!*

In the great packing centers of the nation A&P buyers are noted for the high standards by which they select meats for A&P customers all over the country. The finest meat that money can buy is the only grade that interests them. It's the only kind you get at A&P stores.

big old-fashioned BEEF SALE

steaks—

Top Round	best cuts	35c LB
Rump	choice cuts	55c LB.
Porterhouse	With large tenderloin	49c LB

roasts—

Prime Rib	best quality	23c LB.
Face Rump	clear meat	32c LB.
Undercut	best quality	25c LB.
Sirloin	boneless	45c LB

corned beef—

Fancy Brisket		23c LB.
Thick End	choice	19c LB
Middle Rib	best	13c LB.

Pork Loins	rib or chine	23c LB.
Shoulders	Wildmere Smoked	15c LB.
Veal Legs	whole or half	25c LB.
Veal Cutlets	choice	37c LB.

FISH SPECIALS

GENUINE SOLE Fillet of Sole	15c LB.
LIVE CHICKEN Lobsters	33c LB.

prices effective in Boston & Vicinity

A & P MEAT MARKETS
THE Great ATLANTIC & PACIFIC

AT MOLLER'S

Unlimited Variety For Limited Budgets

These Front Row Offerings for the Home Will Thrill You With Their Low Prices

Take Advantage of our Liberal Budget Plan

. . . there is no need to disturb your bank account—simply purchase in accordance with your weekly or monthly income. A small down payment delivers any item into your home—open account now!

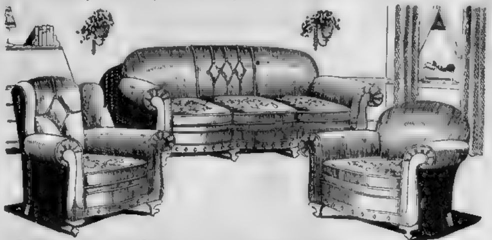

3 Pieces in Queen Anne Design with Button Trimmed Serpentine Fronts **$88**

Large Divan, Button-Back Wing Chair and Club Chair upholstered in 100% Mohair Pile in combination with harmonizing Velours. The loose spring-filled reversible cushions are covered in very attractive Frieze.

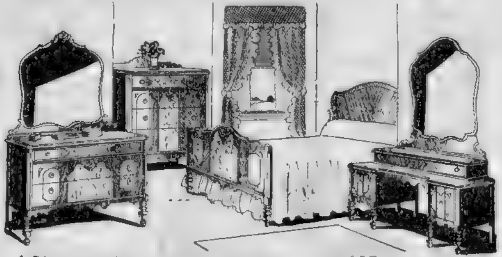

4-Piece Bedroom Suite Featuring the New Deckled Edge Venetian Mirrors **$88**

Hollywood Vanity, Full Size Bed, Dresser and Chest of Drawers reflecting a new style trend. Two-toned Walnut veneers combined with Gum wood and Decorative Maple overlays are features worth noting—especially at this price.

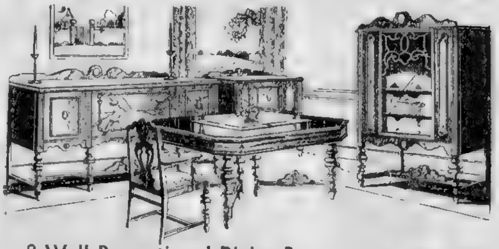

8 Well-Proportioned Dining Room Pieces with Burl Walnut Fronts **$88**

Excellently styled and constructed of Walnut Veneers and Gumwood with Decorative Overlays. Large Buffet, Extension Table, and Host Chair and 5 Guest Chairs with Jacquard upholstered slip seats. China Cabinet $22.50 extra—Server $14.50 extra.

$21.50

WHITE MOUNTAIN REFRIGERATOR—The nationally advertised "chest with the Chill in it!" All steel insulated—built-up legs to facilitate cleaning underneath.

$11.75

GLIDER HAMMOCK—covered all over in striped heavy quality awning material—complete with comfortable mattress and strong stand.

$3.95

PORCH ROCKER—Strongly built to stand long and rough usage on porch, lawn, or at the summer camp. Natural or attractive green finish.

No Mail or Telephone Orders on These Three Items!

For this Week Only!

9x12 or 8.3x10.6 SEAMLESS VELVET or AXMINSTER RUG WITH RUG CUSHION

For Much Less Than Regular Price of the Rug Alone!

$26.75

A 9x12 or 8.3x10.6-ft. seamless Axminster or Velvet rug and a full size rug cushion—both for $26.75! Either rug would be a remarkable value alone at a much higher price! Every rug should have a cushion to make it thick, deep and luxurious and to greatly prolong its life! If you are in need of a new rug, now is the time to order it—this week! An enormous saving!

About the Rugs

The rugs are perfect quality Seamless Axminsters and Fringed Velvets with high, durable pile. Oriental, Chinese and semi-plain designs to select from. Colors dyed in the yarn. 9x12 or 8.3x 10.6-foot sizes.

About the Cushions

A thick, resilient, full size pad, packed in individual, heavy cardboard carton, with every one of these rugs—no extra charge. Fully mothproof. Finished edges. We've never seen the equal of this value.

Added Feature: To introduce this quality rug cushion we will deliver one to you with any 9x12 or 8.3x10.6 rug purchased, without any extra cost—for this week only!

Every Rug in Stock Reduced For This Event!

No Mail or Telephone Orders!

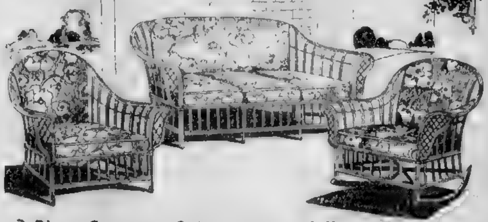

3-Piece Sunroom Suite in Beautifully Decorated Burnt Bamboo **$69**

Striking in appearance—60-inch Divan, Chair and Rocker with fully upholstered Backs and Automobile Spring Constructed Cushions in high grade Cretonne. An exceptional value at $69!

Trade in Your Old Furniture—We Will Make You a Liberal Allowance

LOWELL STORE
33 Middle St.

Open Every Monday, Thursday and Saturday Evening!

"Over the Bridge to
MOLLER'S
A Little Trip That Leads to Big Savings"
485 MASS. AVE. AT CENTRAL SQ., CAMBRIDGE

WORCESTER STORE
244 Main St.

Purchases Made For Future Delivery Stored Free of Charge

ONE HELD FOR SHOWER DEATH

Augusta, Me., May 22—The death of an insane patient at State Hospital under an icy shower bath was revealed today with the arrest of Francis Houston, a former attendant, on a charge of manslaughter.

Houston, a resident of Milo, was arrested at Pittsfield by Joseph H. Young, Jr., deputy chief of the highway police.

The warrant charged Houston with the death of Alfred Brochu, 40, of Sanford, Me., last April, following the shower bath alleged to have been administered by Houston.

Houston was discharged as an attendant four days after the death.

Dr. George Burgess Magrath, Boston pathologist, and Roland L. McKay, county medical examiner, were called into the case by County Attorney Harry C. Murdin and an autopsy was performed yesterday.

The findings were reported to Judge Arthur S. Tiffin in district court and the warrant followed.

C. C. Elwell Dead

New Haven, May 22—Charles Clement Elwell, civil engineer in governmental and railroad projects and public utilities commissioner in this state for several years, died here last night at 74.

FEAR GAMES MAY BEAT SALOONS

Nuevo Laredo, Mex., May 22 (AP)—The State of Tamaulipas has decided to allow gambling and concessions have been issued, but imported paraphernalia is idle because cabaret and saloon owners refuse to lease space for a competing attraction.

Frank Williamson, saloon proprietor, voicing the views of his associates, said he feared American tourists might end profitable operation of saloons and restaurants by their interest in gambling.

More than 100 saloons are in operation here, largely supported by American visitors.

FIRST NATIONAL STORES
Where New England Buys its Foods

Peter Pan Sugar Peas
PER CAN
20c

Peter Pan Corn
WHOLE GRAIN GOLDEN BANTAM
18c
FIRST NATIONAL STORES

SLENDERIZE

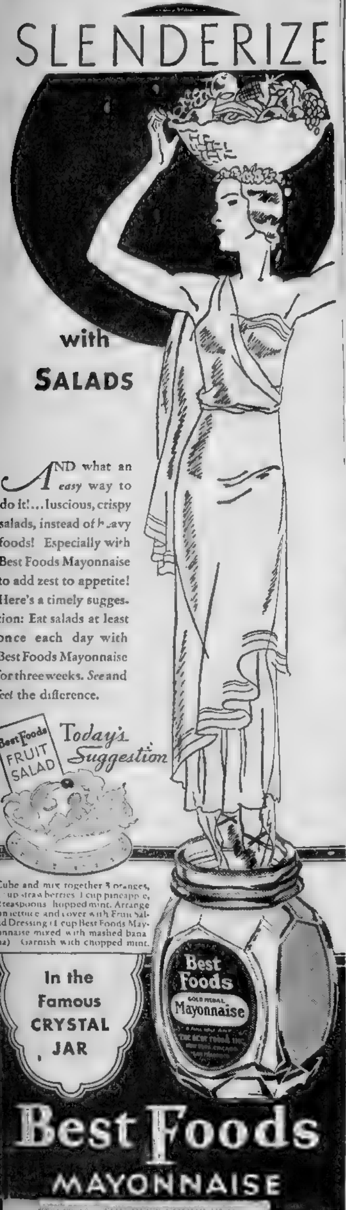

with SALADS

AND what an easy way to do it!... luscious, crispy salads, instead of heavy foods! Especially with Best Foods Mayonnaise to add zest to appetite! Here's a timely suggestion: Eat salads at least once each day with Best Foods Mayonnaise for three weeks. See and feel the difference.

Cube and mix together 3 oranges, 1 cup strawberries, 1 cup pineapple, 2 teaspoons chopped mint. Arrange on lettuce and cover with Fruit Salad Dressing (1 cup Best Foods Mayonnaise mixed with mashed banana). Garnish with chopped mint.

In the Famous CRYSTAL JAR

Best Foods MAYONNAISE

Distributor, THE BEST FOODS, INC.
275 Vassar St., Cambridge, Mass.

FIRST NATIONAL STORES

Where MEAT Quality NEVER VARIES

ISN'T it a great satisfaction to always know that when you buy meat at your local First National market you can be sure beforehand that you will receive the finest quality obtainable. No matter what your selection may be, you are always sure to get meat that stands alone in high uniform quality.

Beef Prices Still Lower

Item		Price
Boneless heavy steer beef of unusual quality SIRLOIN ROAST	LB	43c
First cuts of prime beef RIB ROAST	LB	25c
Boneless oven or pot roast CHUCK ROAST	LB	25c
A popular loin roast FACE of RUMP	LB	32c
Best cuts—tender and juicy—known for its wonderful flavor RUMP STEAK	LB	55c
Best cuts of prime beef PORTER HOUSE STEAK	LB	49c
Tender prime beef SIRLOIN STEAK	LB	39c
First quality white soft meat LAMB LEGS	LB	29c
Boned and rolled if desired LAMB FORES	LB	14c
Fresh quality white meat—whole or half VEAL LEGS	LB	25c
Fresh milk fed—3 to 5 lbs each FOWL	LB	31c
Dorsco, Armour's Star or Swift's Premium—sugar cured HAMS	LB	25c
Lean—short shank—4 to 7 lb each SMOKED SHOULDERS	LB	14c

LOBSTERS

Item		Price
FRESH BOILED CHICKEN	3 LOBSTERS	85c
Fresh caught—dressed as desired HADDOCK	LB	8c
Fresh caught MACKEREL	LB	12c

FRESH FRUITS and VEGETABLES
Prices Effective In Grocery Stores and Meat Markets

Item	Quantity	Price
New Green Beans	2 Lbs	17c
Iceberg Lettuce	2 Heads	13c
New Spinach Fresh Cut	3 Lbs	15c
Florida Oranges Large, Sweet, Juicy	Doz	39c
Native Rhubarb	3 Lbs	11c

Beech-Nut CREAM CRACKERS

this TENDER, CREAMY-CRISP TEXTURE IS *NEW* IN CRACKERS

• *perfection itself with every soup and salad*

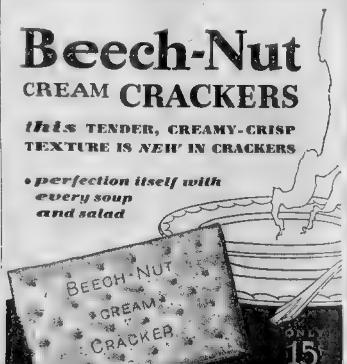

ADVERTISE YOUR WANTS IN THE BOSTON AMERICAN

FIRST NATIONAL STORES INC

FIRST NATIONAL STO

Here foods are always fresh... *because they sell so fast!*

Your local First National Store takes in new, fresh stock much oftener than the average store because foods sell so fast there. That means that the foods you buy there are always fresh and pure. And this rapid selling, which makes possible large volume buying, is one of the chief reasons why fine foods can be sold at such low prices at your First National Store.

Finast Preserves
Strawberry - Raspberry
Juicy, sun-ripened strawberries and raspberries, fresh packed with pure sugar. You have never tasted anything so delicious
LB JAR 22c

BROOKSIDE NEW GRASS BUTTER Lb 25c

WHOLE MILK CHEESE Lb 23c

UNIFORMLY RIPENED BANANAS 4 Lbs 21c

SWEET RYE BREAD
Swedish Style
Lb Loaf 5c

SMOKED SHOULDERS
In Stockinettes—Lean, Short Shank
Lb 14c

DEL MONTE PINEAPPLE
Fancy Crushed
3 Lge Cans 50c

Fresh Baked Pound Cake
PLAIN, RAISIN or LIGHT FRUIT
Plenty of butter and fresh eggs make our pound cake the rich cake that it is
LB 25c

BROOKSIDE MILK
24 hours fresher—4% butter fat — and at this low price, an unexcelled value
QT 10c

Brookside Heavy CREAM
½ Pt Jar 14c
PRICES FOR BOSTON AND VICINITY

Item			Price
Your choice of raspberry or strawberry Richmond Jam	4 Lb Jar 59c	2 16 oz Jars	33c
Crisp, crunchy corn flakes in moisture proof packages Kellogg's Corn Flakes		3 Pkgs	22c
A free running high grade table salt Shaker Salt		2 Pkgs	15c
Sun-dried Santa Clara Valley quality Prunes Large Size		3 Lbs	25c
Finast—red Chinook variety—rich in oil Steak Salmon	No 1 Can 43c	No ½ Can	23c
Packed fresh—ripened on the trees Grapefruit		2 No 2 Cans	25c
A real health and treat food for dogs Calo Dog Food		3 Lb Cans	35c
Delicious chocolate covered marshmallow National Biscuit cookies Royal Choc. Fingers		Lb	25c
Steel wool and soap cleaner S.O.S.	A feature of this wonderful pot and pan scourer is that the soap is inside the steel wool. No extra motions required.	2 Pkgs	25c
A safe high grade toilet tissue Statler Tissue		3 Rolls in Ctn	19c
Baked fresh daily in our electric ovens Prize Bread		Large 20 oz Loaf	7c
The wheat cracker everybody is talking about Hammered Thinsies		Box	23c
Baked in brick ovens Finast Baked Beans		2 Lge Cans	29c

Chateau
IT SPREADS OR SLICES

CHATEAU

If you haven't tasted Chateau you haven't tasted the finest cheese that ever came to town. It has entirely new and delectable cheese flavor—delightfully mild, yet zestful. Spreads and slices like butter. Originally created soley for an exclusive Canadian hotel.

SPREADS and SLICES
Wholesome and Nutritious
½ Lb Ctn 19c

PRICES FOR BOSTON AND VICINITY

WHERE NEW ENGLAND BUYS ITS FOODS

UTILITY BOARD DEFENDS NEW HAVEN ROAD

Hartford, May 22 (INS)—At no time since the New Haven road resumed operations of its lines after the war board had relinquished control in 1920 have the road's finances warranted meeting all demands for improvements and alterations.

Such is the reply made by counsel for the Public Utilities Commission to the state's demand for removal of the commission for neglect of duty in failing to order the railroad to remove one grade crossing a year for each 50 miles of track operated.

The petition for removal of the commission was filed two years ago by Albert Levitt of Reading, and has passed through the Superior and Supreme Courts for decisions on various phases.

Battle Cruiser for France Is Proposed

Paris, May 22 (AP)—France's reply to the recent launching by Germany of its new cruiser Deutschland came today with a recommendation to the Chamber of Deputies for a new battle cruiser of 23,200 tons to be laid down forthwith.

Deputy Charles Danielou, chairman of the naval affairs committee and one of the negotiators of the London treaty of 1930, made the proposal, which will add nothing new to the building program already projected.

Benefit Postponed

Owing to illness, the benefit performance of the "Maid of Wisteria" in aid of the Boston Speech School for Crippled Children will be postponed from tonight to June 11, at Hotel Statler.

Real Estate News

The following real estate transfers of deeds recorded at the Suffolk Registry were taken from the files of the Boston Real Estate Exchange today:

BOSTON—CITY PROPER

Barret Golick to Angeline M. Brackett, a parcel on Genesee st.

Bertha Parker to Hannah P. Kimball, a parcel on Newbury st.

Louis H. Lansky estate to J. Edwin Mitchell, two parcels on Audubon rd.

SOUTH BOSTON

Stanislaw Zeiveckis et al. to John Slavey, a parcel on M st.

Wm. H. Mitchell to Minnie Marder, a parcel on Georgia st.

Ellen S. Stephens et al. to Minnie Marder, a parcel on Georgia st.

Henry C. Richards estate to Philip Calland, a parcel on [illegible] st. and Dana pl.

Boston Penny Sav. Bank to Samuel Saletsky, a parcel on Hutchins and Harold sts.

DORCHESTER

Leo S. Rosenfeld to Frida V. DeSimone, two parcels on Sydney st.

Essex Holding Co. to Rose Goldberg, a parcel on W. Selden st.

Emma Krasson to Waltham Trust Co., a parcel on Bottler rd.

Teresa Farese to Rose Gallant, a parcel on Stanwood st.

Isabel Anderson et al. to Arthur E. Phifield, a parcel on Plain st.

WEST ROXBURY

John K. McNutt to Wilson M. Mulock, a parcel on Cheswick rd.

Ernest H. Gillette to John J. Cassidy, a parcel on Church st.

Timothy J. McLaughlin to Frank J. Keefe et al., a parcel on Mt. Vernon and Potomac st.

Mary R. C. Woodward et al. to Thos. P. Buckley, a parcel on Belgrade ave.

WINTHROP

Anna M. Schade estate to Barbara S. Borden, a parcel on Lewis ave.

Man About Town

—By AL DUFFY—

REMEMBERING

Farewells are over! Now there will be peace,
  Such peace as comes in wakeful hours of night
As golden as the tales of ancient Greece;
  Peace carved in marble, white as angel's white.
But in these shining hours of quietude
  The nagging thought of kisses will recur
And beauty will be only a dull blur.
  And thoughts of other girls will be but rude
And profane thoughts unworthy of our minds.
  For love we had was free and keen as winds.

You should remember all the gleaming hours.
  You should—but then I know you never will.
But I still hold the reminiscent scent of flowers
  That grew like tapestry upon a hill.
But you'll remember only for a day
  And I—such memories remain always.

—ROMANCER.

* * *

"BOSTON CAN'T FIND FIRST BASE"

—Headline in Variety.

I know, but is that news?

* * *

SIGHTS AND SOUNDS

What blue blooded Boston banker had to dig down deep to stop a fake alienation of affections suit that was filed against him? . . . What New England governor is planning to become a Catholic? . . . David Belasco, the famed theatrical impresario, never did wear a clerical collar . . . Al Trahan is on the high seas hurrying back from England to cash in on all the publicity he got for making King George laugh . . . The Gilda Gray-George Brent romance is still on and Gilda'll scratch your eyes out if you even think that it isn't . . . Queenie Smith and Harlan Dixon have opened a dancing school in Flushing, L. I. . . . Katherine Brush, that pretty Boston gal who made good, is back from Europe and brimming over with plans for her next book . . . Why do fried clams and ice cream give one the same feeling as a gin hangover? . . . I'm glad I'm not the guy who quoted Milton to the One and Only 'neath the Revere Beach moon and now has to "make up another beautiful poem like that" . . . What a spot to be in! . . . Did you get a look at Bob (Bostonherald) Choate's face as he read Tues. a. m.'s Post—1st edition? . . . Wonder why guys with big domes wear wide-rimmed straw hats and vice versa? . . . What would her ma say if she knew she goes to bed at 9 and reads Boccacio's Decameron instead of doing the shuteye? . . . Who is thinking of opening a Monte Carlo in one of Boston's hotels?

THE MORNING MAIL

"Buggie," Boston: Fella, you're swell! Long may you reign.

J. C. W., Brookline: There's nothing I can do about it, I'm afraid. Many thanks for the nice things you had to say.

John Donovan, North Wilmington: If you ran for selectman and won, you'd never forgive me. Glad to hear from you.

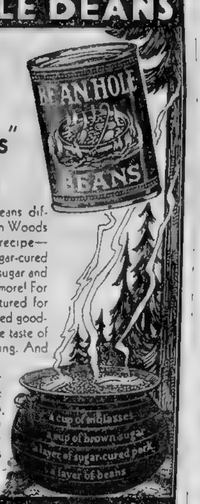
BEAN HOLE BEANS

At Last! The Real "Outdoors" Flavor » »

What makes these beans different? The old North Woods "bean hole" bean recipe—layers of beans and sugar-cured pork, cups of brown sugar and molasses—but there's more! For Van Camp's has captured for you, with all the flavored goodness of this recipe, the taste of the "outdoors" cooking. And how appetites do respond and ask for more. You can be sure of the finest bean flavor known if you say to your grocer—"Bean Hole Beans—of course!"

VAN CAMP'S of course
BEAN HOLE BEANS
a cup of molasses
a cup of brown sugar
a layer of sugar-cured pork
a layer of beans

LOW BUS FARES
by GREYHOUND

Here are just a few of the travel savings offered by Greyhound lines. There are hundreds of others—to any part of America.

NEW YORK 8 Departures Daily	$4.00
PORTLAND 3 Departures Daily	2.50
ALBANY 3 Departures Daily	5.00
PHILADEL'A 8 Departures Daily	6.00
SYRACUSE 3 Departures Daily	7.75
CHICAGO 11 Departures Daily	20.75
WASH'G'N 8 Departures Daily	9.50
BUFFALO 3 Departures Daily	10.00
DETROIT 3 Departures Daily	16.75
CLEVELAND 3 Departures Daily	14.50
ST. LOUIS 8 Departures Daily	24.75
LOS ANG'S 11 Departures Daily	58.15
PITTSB'RGH 11 Departures Daily	14.00
KINGSTON 3 Departures Daily	6.40

Free Map of U. S.
Bring this ad to the station listed below and get a large map of the United States FREE.

UNION MOTOR COACH TERMINAL
3 Providence St.
Phone: Com. 6700

EASTERN GREYHOUND Lines

ED. YOUNG
"The Yankee Philosopher"
Tonight at 6:30 on Station WAAB
A Boston American Feature

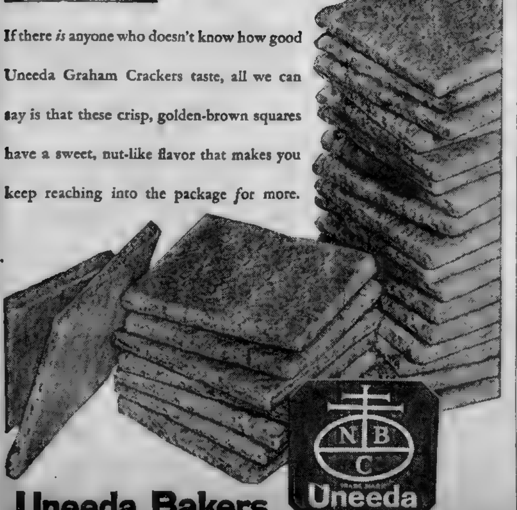
Uneeda GRAHAM CRACKERS

If there *is* anyone who doesn't know how good Uneeda Graham Crackers taste, all we can say is that these crisp, golden-brown squares have a sweet, nut-like flavor that makes you keep reaching into the package *for* more.

NBC Uneeda

Uneeda Bakers
NATIONAL BISCUIT COMPANY

WALTHAM — BOSTON — SOMERVILLE

MORGAN'S June Bride SALE

Ends Saturday at 9 P. M.

FRIDAY AND SATURDAY ARE THE LAST 2 DAYS of our offering of extraordinary values in fine furniture. The bride need look no further for her home-making furniture! If you are shopping for greater value and economy in furniture as well as beauty and comfort—then here at Morgan's—the Home of Outfits—you will find 25% to 50% reductions from regular prices. Real savings are in full swing and end Saturday Night at 9.

ALL STORES OPEN UNTIL 9 P. M.

OUR REGULAR $275 QUEEN 4ROOM OUTFIT $171 TERMS $2.00 WEEKLY
[illegible] ILLUSTRATED — ROOMS MAY BE BOUGHT SEPARATELY

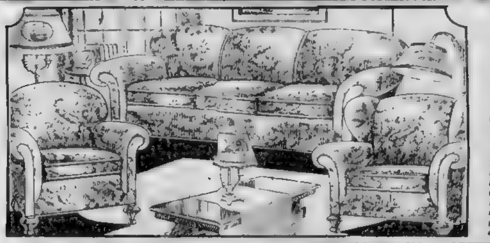
16-PIECE
Complete Outfit for Your Living Room

Beauty, comfort and completeness—at a big saving! Sofa, arm chair and wing chair of spring construction, upholstered in beautiful Jacquard.

EXTRAS—Fernery, end table, bridge lamp, silk shade; table lamp, silk shade; book ends, magazine rack, 3 pictures, table scarf and smoker. $59 EASY TERMS

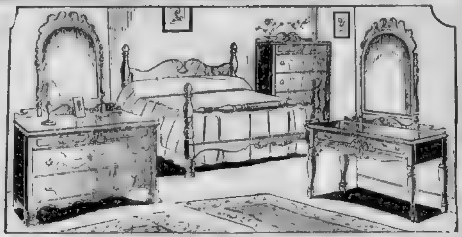
16-PIECE
Complete Outfit for Your Bedroom

Unusual distinction, good finish and economy are reflected in the large size dresser, chest of drawers, dainty vanity, full size bed and choice of chair or bench.

EXTRAS—Mattress, sagless spring, 2 pillows, 2 throw rugs, 2 boudoir lamps and shades, and 2 pictures. $59 EASY TERMS

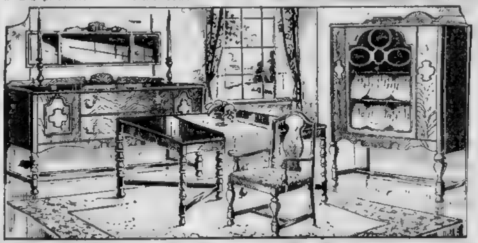
16-PIECE
Complete Outfit for Your Dining Room

A handsome eight-piece dining suite of beauty and refinement. A large buffet, table, one host chair and five straight chairs spell homeyness. China cabinet extra $23.50.

EXTRAS—3-Pc. compote set, 2 pictures, table scarf, mirror and fernery. $59 EASY TERMS

We Picture Below a Few of the Hundreds of Many Other Bargains Here Now!

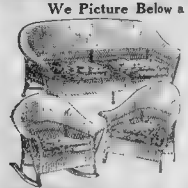
3-PC. FIBRE SET
A wonderful and timely offering for sun room or porch. Sturdily constructed—artistically designed. 21.75 Easy Terms

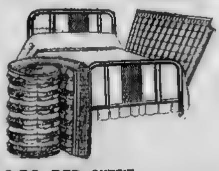
3-PC. BED OUTFIT
Metal post, cane panelled bed, sagless spring and cotton mattress, biscuit tufted. 12.75 Easy Terms

BREAKFAST SET
Five pieces, duco finish in good colors. Low price for high quality. 11.95 Easy Terms

STROLLER
Heavy tired wheels, dependable brake—sturdy footwell—comfortable springs. 6.75 Easy Terms

CHEST and DRESSER
Lustrous finish, well built, attractive mirror and roomy drawers. 13.90 Easy Terms

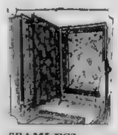
SEAMLESS AXMINSTER RUGS
9x12 or 8.3x10.6, made by Alexander Smith—in new patterns and colorings. $19 Easy Terms

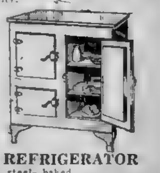
REFRIGERATOR
All steel—baked enamel — three doors — galvanized wire shelves. Celotex insulated. 12.85 Easy Terms

FREE TAXI RAILROAD FARES
Those who wish transportation call HANcock 4000—ask for taxi—we will call for you. Railroad fares refunded both ways to purchasers.

Ask Our Salesmen
To show you our other outfits ranging in price from $98 to $2000

THE HOME OF HOME OUTFITS
MORGAN'S
CONSOLIDATED WITH HAINES' FURNITURE Co.
730 Washington St., Boston
WALTHAM 328 Moody Street
SOMERVILLE 257 Elm St., Davis Sq.
OLD CUSTOMERS PAY NO MONEY DOWN

WE ARE MEMBERS OF The NATIONAL RETAIL FURNITURE ASSOCIATION

Purchases Held Free Until Wanted

Beacon Hill

—by—

Betty Alden

IT WAS A WARM, SUNNY DAY. AFTER MANY DELAYS and many spring showers, summer at last came to Boston. The question was, "Where is a cool place to eat?" So we dropped in at the Ritz. There is a charm about that blue and silver room.

* * *

And whom should we see, like a bouquet of spring flowers, sitting around a table in the corner but Charlotte Lyman, who has just returned from a visit at the Rutherford Stuyvesant Pierreponts at Far Hills, N. J. Anne Dick, Lorna Livermore, Evelyn Hollingsworth, Martha Means and Barbara Young.

CHARLOTTE LYMAN

* * *

This sextette came out this season and are among the peppiest, prettiest and most popular. (Some girls have luck! Charlotte was in an automobile accident last fall and now she has a naughty little dimple in her damask cheek where a scar ought to be. She is the adorable daughter of a charming mother, Mrs. Ronald T. fascinating, friendly and facetious, a devastating combination.)

* * *

Anne is Mrs. Evans Dick's daughter and like mother like daughter, we like the way they walk up Beacon st. with their chins in the air, giving the effect of "we belong," and they do.

* * *

The girls were all dining hatless—it was hot in spite of the ice tinkling in the glasses, and their damp curls clung to their snowy brows.

* * *

Harvard Freshman Jubilee

THEY WERE, NO DOUBT, COMPARING NOTES ON the next exciting event of the debutante world, which is the Harvard Freshman Jubilee. Young Beale, son of the Arthur Beales, is giving a dinner—the girls thought it was at the Ritz—and Anne Dick, Barbara Bremer, Charlotte Lyman, Dorothy Forbes, a sub-deb, and a group of others have been invited. They were worrying because on the same evening Fred L. W. Richardson, Jr., of Laneside Farm, Charles River, is giving a black and white ball. This will call for a lot of planning. The young Richardsons are awfully popular and interesting and have a flair for doing things "different."

AS WE WERE STROLLING out, quite cooled off by the iced tea, we saw Eloise Weld with a friend in the lounge. Miss Weld's engagement has recently been announced and we hear she will be married in the fall. She is a truly beautiful brunette, large dark eyes, high cheek bones and the freshness of a gardenia.

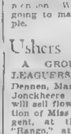

Eloise Weld

* * *

MISS HELEN CURTIS, on the crest of a season [illegible] of the [illegible] type, will go abroad soon to spend the summer in Europe. She is another beauty who can afford to be "choosy" when it comes to picking a husband.

Invitations have been received to the wedding of Miss Mary I. Hammond of Chestnut Hill to William Davis Taylor at Pequit Chapel, New London, Ct., and a private car will be awaiting the guests at the South Station to conduct them to and from. It is so seldom one hears of a private car these days it is worthy of mention. William and Mary are going to make a handsome couple.

* * *

Ushers Selected

A GROUP OF JUNIOR LEAGUERS, headed by Anna H. Dennen, Mary Cowles, Madelaine Jonckheere and Betty Dennen, will sell flowers, under the direction of Miss Mary Winthrop Sargent, at the performance of "Rango," at the Exeter Street Theater tomorrow morning. Now if we might make the suggestion after having bought flowers, candy and programs from Junior League workers all winter, a little course in salesmanship — say from Beatrice Lillie or Frances Williams — might help the receipts and provide a real entertainment. After all this publicity, we feel they should really put on an act and not depend so much on that band of ribbon to designate they are part of the show.

News and Gossip of Society Circles and Clubs in and About Boston

MRS. WALTER E. EDGE'S FROCKS WIN HER FAME AT PARIS SOCIALS

U. S. Envoy's Wife Popular Hostess

By BARON GEORGE WRANGEL
Universal Service Staff Correspondent

Paris, May 22. The rains of spring have washed clean the Bois de Boulogne and the boarded enclosure at Longchamps, and now that sunshine has become a daily delight the race meetings on the bank of the Seine draw all the fashionables on Sundays and Thursdays.

Among the regulars for the big event on Sunday have been Ambassador Walter E. Edge and his charming wife, who was at her loveliest recently in a blue and white ensemble with a hat to match.

This seems just the place to remark on what a success Mrs. Edge has made of her part in her husband's mission. Popular with all classes of Americans, she has captivated the French as well, and her flare for picking just the right frocks has won her enviable attention.

Mrs. Edge's Guests

Among those with Mrs. Edge at the race track the other afternoon were Mrs. A. Kingsley Macomber, in a blue dotted popeline with a close fitting marine blue hat bright with a diamond pin, the whole set off by a gorgeous white fox; the American-born Princess De Faucigny-Lucinge, in a blue and black satin crepe with a marine blue hat and a silver fox; and Mrs. John A. Logan in a beige tweed topped by a tawny fur, her hat being one of the new tricornes in pale straw.

Now that the spring has really come, people at the Ritz are lunching out of doors on the terrace. Over the week-ends those who are not race fans head for the country. Ermenonville is particularly popular. There the Count Armand De La Rochefoucauld has a restaurant where he receives guests in person.

Mrs. Crosby Hostess

There Mrs. Harry Crosby has a country home where she has gathered about her one of the principal salons of after-war France. Among her guests is the beautiful Madame Boyriven, who was seen last Sunday wearing a brown and beige crepe-de-chine frock under a full length brown coat and a small matching hat.

At another table at Rochefaucauld's Hostellerie Jean Jacques were Mr. and Mrs. Franklin H. Hutton and their daughter, Barbara. Mrs. Hutton was in pale green chiffon and her daughter in pale grey printed with flowers. Mrs. Rene Frotte, formerly Esther Morris, was also there, wearing a full-length bright blue coat and a matching hat.

Sails Atlantic Alone

Oslo, Norway, May 22 (AP)—A Norwegian sailor, Johannes Andersen, is on the way to America in a small, open boat. He started yesterday from Srederikstad with provisions for two months.

POPULAR IN THE BOSTON YOUNG SET

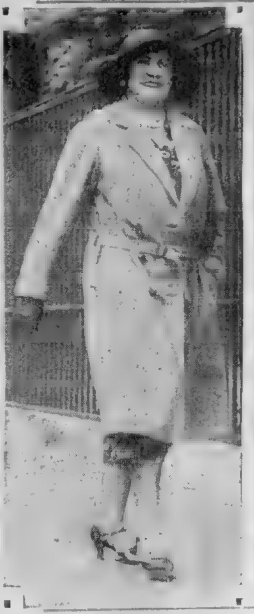

MISS LEARNED

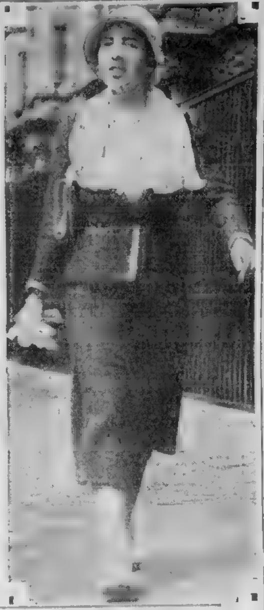

MISS SARGEANT

Miss Constance Learned, daughter of Mr. James H. Learned of Brookline and Miss Jeanne Lee Sargeant, daughter of the Cyrus Sargeants of Cambridge, dashing along the avenue on shopping bent. Miss Sargeant is leaving for the week-end in New York and will be with her parents on the Cape this summer.

New Haven to Run Excursion to Capital

In keeping with economical buying habits, the New Haven Railroad is offering a special $10 excursion to Washington over the coming week-end with the stop-off privilege at Philadelphia or Baltimore. This low round-trip fare of only $10 offers an opportunity for many people to spend a day in the nation's capital. The train leaves South Station Saturday evening, May 23, at 7:40 p. m., E. S. T., [illegible] to take on passengers at Pawtucket and Providence, arrives early Sunday morning in Washington, leaving a full day for sightseeing.

In order to avoid crowding, a limited number of tickets will be sold for this excursion. Tickets may be obtained at any New Haven ticket office, at South Station or at the Consolidated ticket office at 67 Franklin st.

Princess Spadijew Dead at Age of 119

Zenta, Jugo-Slavia, May 22 (US)—Princess Spadijew, aunt of the last Queen of Montenegro, died at her home here today at the age of 119. She leaves 135 children, grandchildren, great-grandchildren and great-great-grandchildren.

Blouses Are in Full Force

By ANN ARDEN

IF EVER women were tempted to overstock their wardrobes they are so this summer with the blouse craze going full force.

* * *

JUST ONE more blouse and then just another and pretty soon the blouse closet is full to overflowing with not enough occasions in a socially full summer to let them appear as often as they should.

* * *

LINGERIE blouses with silk suits are fascinating things. The freshness of the thin cotton materials make them interesting and the contrast with the silks gives a certain design to the costume as a whole.

* * *

ORGANDIE, batiste, handkerchief linen, dotted swiss, eyelet embroidery—all of these and many more materials are being used for the little blouses of lingerie made with or without sleeves and meant to be worn with any sort of suit, more particularly the silk ones when summer is here.

* * *

THE BLOUSE pictured is fashioned of white linen, eyelet embroidered, its turn-over collar cutaway fronts, and short sleeves finished in finely pleated plain white linen, as are the small buttons center front, and the narrow tie belt. The sailor hat of rough white straw has round crown, becoming cloche brim, and is banded in brown and white ribbon. The necklace of graduated white beads adds a further note of cool freshness.

* * *

WHEN ALL is said and done it is the softness and frailness of the effect as a whole that carries the day and there are many ways of achieving this end.

* * *

ANN ARDEN will answer questions concerning clothes, social customs, or fashions generally. Adress your questions to the Boston Evening American or the Boston Sunday Advertiser or to Station WAAB.

Society Notes

MISS AMELIA PEABODY has returned from Europe and is with her mother, Mrs. William S. Eaton, at the Madison, New York, before returning to Boston.

MRS. RUSSELL BURRAGE of Boston is at the Weylin Hotel in New York.

INCLUDED AMONG THE recent arrivals at the Ritz-Carlton are Mr. Robert Thayer of New York, Mr. and Mrs. W. G. Bates of New York, Mr. and Mrs. H. K. White, Jr., of Centerville, Mrs. J. A. Cabell of Richmond, Va.; Mrs. John de Koven of Chicago, Ill.; Mr. and Mrs. George C. Lee of Westwood.

MRS. ARTHUR E. GRANNIS of Brookline is at the Weylin Hotel in New York.

MR. AND MRS. HORACE BOWKER of Lawrence, Long Island, announce the marriage of their daughter, Alice, to John West Lapice, formerly of New Orleans, in New York city on Thursday, May 21.

THE ASSOCIATION OF THE Junior League of America has formulated a plan by which a national welfare committee, composed of league members who hold responsible positions in social work, will assist the 110 leagues of the association. The initial meeting of the committee was held at the recent national conference at Cincinnati.

FOR COOL FRESHNESS

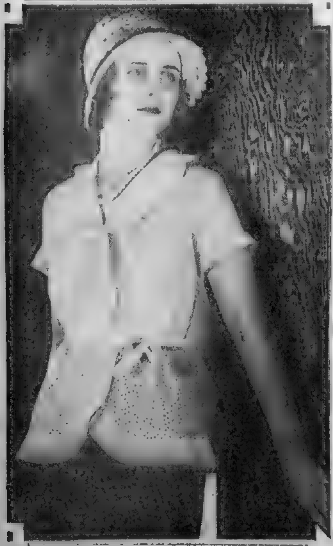

MODEL from R. H. WHITE CO.—American Staff Photo

ANN ARDEN broadcasts latest style news over WAAB every Tuesday and Thursday at 10:30 a. m.

4 FLAVORS
4 SERVINGS per package
Treat Yourself!
5¢ per package
KRE-MEL DESSERT

Maurice Hats
Next to A. Stowell's 16-18 Winter St. See Our Window Display
—Friday and Saturday—
Real Outstanding Values
Sale TURBANS
Positively regular $4 and $5 values
$1.98 Large and Small Headsizes
Colors—WHITE—Black and White—Navy and White—Sand—Black and Navy.

A New York maker needed the spot cash—and our buyer was fortunate enough to get these marvelous hats to sell at this great give-away price.
A whole new shipment of these has just arrived—these little head-hugging hats that everyone's wearing now! Boucle caps—wool boucle, hair boucle, and wool and visca boucle.

MORE THRIFT NEWS for NEW ENGLAND WOMEN
Smart Dress Fashions . . . Underpriced
NEW SUMMER FROCKS
Saturday at 9 Sharp! Be Early!
$7.95
Fashions for: Sports, Street, Afternoon, Evening, Sunday Night Wear!
JACKET FROCKS! DISTINCTIVE FASHIONS IN A SPECIAL OFFERING!.

THE MATERIALS:
—Washable Crepes
—Sheers
—Pastel Shantungs
—Printed Chiffons
—Monotone and Floral Chiffons
—Laces
—Printed Crepes
—Polka Dots
—Stripes
Open Saturdays Until 9 P. M.
Week-Days Until 6:30 P. M.
YOU DON'T HAVE TO PAY CASH!
SCOTT Furriers
69 Summer St., Boston
Providence: 309 Westminster St. Hartford: 51 Pratt St.
Select your dress, make a small deposit, and wear it home. Enjoy small weekly or monthly payments while wearing it by joining the Scott Unique Payment Club the only one in New England.

Society is now one polished horde, formed of two mighty hordes, the Bores and Bored.---Byron

BOOK PRIZES
WHAT BECOMES OF THE WINNERS?

By Charles Hanson Towne

THE recent Pulitzer awards raised the storm that inevitably follows the giving of any prize. The general public is always dissatisfied. Heaven help any jury, sitting on so thankless a board of judges.

We can all remember how indignant we were when, a few years ago, the award did not go to *"The Show Off,"* George Kelly's remarkable play, but to some other of far less obvious merit. Then as if to atone for its error, the Pulitzer committee the next year set the seal of its approval upon another play of Mr. Kelly's, *"Craig's Wife,"* which had not half the merit of its predecessor. They seemed to fear public antagonism; but they only created another kind of antagonism, and made themselves something of a laughing stock.

Personally, we were delighted with this year's winner in the realm of the theater; for when we first saw *"Alison's House"* we were deeply moved, and even wrote enthusiastically to Miss Glaspel and Miss Le Gallienne about it; and we are not given to such letter writing, as a rule. (Which, by the way, is not a confession to be proud of.)

* * *

SPEAKING of prizes for literature reminds us that the other day we happened to be lunching at the Coffee House with John Held, Jr., and his guest, John Clapp, of the publishing firm of Ives Washburn. The subject was thrown like a small verbal bombshell into the center of the table that scarcely ever did anything of value come out of a prize contest.

This was Mr. Held's point; but Mr. Clapp claimed otherwise; and he cited the fact that both Martha Ostenso and Mazo de la Roche burst upon an astonished world after their names had been announced as the winners in two widely advertised competitions; the first through Dodd, Mead & Co., the second through Houghton, Mifflin of Boston. And each was hitherto utterly unknown.

Then we recalled that when we were literary editor of the Delineator many years ago under Theodore Dreiser, we had charge of a short story contest which brought forth Zona Gale. True, Miss Gale had published a great many short stories previous to that time; but she had not published anything of the significance of her later success, *"Miss Lulu Bett."* Only her Pelleas and Ettarre, and a few of her Friendship Village stories had appeared in various magazines. And we remembered, too, that in this particular anonymous contest, every writer was permitted to offer three manuscripts.

Miss Gale not only won the first prize of $2000, but the other two tales which she had entered were accepted and paid for at the then exorbitant rate of five cents a word. And we ourselves had the great pleasure of notifying her of her success; and we remember, as though it were yesterday, that when we took her the large checks, and said that now of course she would probably take a vacation and go abroad, she calmly and quietly said: "Oh, no; I shall go back to Portage, Wisconsin, and try to write some better stories."

Miss Gale has gone far since that sadly distant day; and she deserves the fame which has come to her. There are not many more dearly loved authors in the United States.

* * *

IN the Collier's Weekly contest, long before that of the Delineator, the first prize of $5000 went to a totally unknown author; and though he wrote many stories thereafter, and published them, he did not emerge as Miss Ostenso, Miss de la Roche and Miss Gale emerged. His name was Rowland Thomas, and he is a man of great talent. He will probably do a fine novel one of these days. If our memory does not betray us, the second prize went to so famous a writer as Margaret Deland, with a tale of great power called *"Many Waters."*

* * *

JOHN PEALE BISHOP has just been awarded the $5000 offered by Scribner's for the best novelette entered in their recent contest. Many of us will watch with interest what he may do hereafter.

It is sometimes a handicap to be so fortunate. It is like the handicap of being born with money. Yet rich men's sons frequently deserve more credit than poor boys; for it would be so easy for them to slump and slide backward, instead of pressing forward.

It's Grand to Be Busy in Paris!

By Bruno Lessing

PARIS—I wonder if anybody is trying to kid President Hoover. Here is the schedule of what is called "one of his busiest days since he entered the White House":

6:00 A. M.—Rises.
6 30 A. M.—Medicine ball.
8 00 A. M.—Breakfast.
9 30-10 15 A. M.—Brief conference with call[illegible]
10:30 A. M.—Cabinet meeting.
12 00 Noon—Receives delegation of tourists.
12 30 P. M.—Speech at Pan-American Day celebration.
1 00 P. M.—Luncheon.
2 30 P. M.—Attends opening baseball game.
5 50 P. M.—Speaks by radio from White House.
8 00 P. M.—Dines with Secretary of the Navy.
11:00 P. M.—Retires.

It's a shame to make the President get up at 6 a. m. and not give him any breakfast until 8. Dining with the Secretary of the Navy is, of course, his own fault; he appointed him. But making the President spend three hours at a game is downright cruelty.

* * *

On that same day, however, I was much busier than the President. And I'm willing to match my schedule against his.

10 00 A. M.—Rose, shaved and bathed.
10 20 A. M.—Breakfast.
10:30 A. M.—Smoked a couple of cigarettes.
11 00 A. M.—Brief conference with callers, tailors, collectors.
11.30 A M.—Addressed a meeting of the wife and the servant on the subjects of keeping buttons on my shirts, keeping tabs on the number of my handkerchiefs and seeing that I got my own collars back from the laundry.
12 00 Noon Spent half an hour going over all my check stubs trying to figure out that overdrawn business
12 30 P. M.—Rested
1 00 P M.—Luncheon.
2 00 P. M.—Attended the races at Longchamps, lost $10.
5 50 P M.—Addressed a group at the Ritz bar on the folly of gambling.
7 00 P. M.—Conference at Luigi's bar.
8 30 P. M.—Dined with the wife
9 00 P M.—Heated debate as to whether we go to Germany or the South of France. I'm for Germany, but afraid will have to compromise on South of France.
9 30 P M.—Played Russian bank and afterward casino. Won 12 cents.
11 00 P. M Began reading a detective story
3 00 A. M.—Retired

Only, instead of getting a pat on the back, all I heard from the wife was: "Don't you ever get tired of loafing?"

BELASCO
THE LAST OF OUR STAGE PIONEERS

By Deems Taylor

WITH the death of David Belasco a dynasty becomes extinct. He was the last of the line of producers who were in at the creation of the modern American theater. There were not many of them. There was Augustin Daly; then there was Charles Frohman; and there was Belasco. Winthrop Ames is—or was—of their line, but he has retired. The Theater Guild, a corporation, is the nearest equivalent of them that we have now.

Those producers all had two characteristics in common. First, they used their own money. This fact is not particularly important, except as it is indicative of their attitude toward the theater. They were not business men in the sense that the contemporary producer is one; they did not sell their services to a syndicate of backers, at an agreed percentage of the profits, if any. They were gamblers. They picked plays, and backed their judgment with their own capital.

* * *

THEIR other characteristic was the fact that the plays they produced bore their trade mark. Nowadays, So-and-so is identified by the fact that he is the producer of this or that success, or string of successes. Not so with them. The words, "A Charles Frohman Production" meant something to theatergoers of the 19 hundreds. They meant that he could count upon seeing a particular kind—or at least, grade—of play, produced in a certain manner, with a certain guaranteed minimum level of acting.

What they got, in the best days of Belasco, was romantic melodrama—glamorous people moving through exciting events. Some of these plays he wrote; some he found; some he rewrote. They were not great plays; they were not always very good plays, except as regards the extraordinary technical skill with which they were constructed. Of the slightest trace of any subtlety they were almost innocent. Good was good, and bad was bad, in most of them; and if virtue suffered, it was no laughing matter. In them, people frequently behaved, not so much in accordance with their inner promptings as in accordance with the exigencies of the third act.

But, what grand theater they were, and what entertainment! Look at the list: *Du Barry; The Heart of Maryland; The Music Master* ("If you don't vant her, I vant her!"); *The Rose of the Rancho* (with the U. S. cavalry coming satisfactorily to the rescue); *The Girl of the Golden West* (remember the card game, and Frank Keenan as Jack Rance?); *The Darling of the Gods* (remember George Arliss and Blanche Bates in the torture scene?); *The Return of Peter Grimm; The Son-Daughter;* and *Madame Butterfly.*

* * *

IN those days, his one venture in realism was Eugene Walter's *The Easiest Way.* I saw it when it was first produced, and in the revival. It did not stand the years well. We had gone far—and grown older—during the years between, and it creaked a bit, the second time, and did not seem so significant—or so shocking—as it had been.

The older generation were horrified by it, and the younger one thrilled; and its tag line—"I'm going to Rector's and raise hell!" not only became the classic example of the utmost limits to which the stage might dare venture, but also ruined Rector's.

It was not only the carpentry of these plays that made them glamorous; it was the manner in which they were produced.

When a Belasco door opened, the adjoining walls did not ripple like a wind-swept meadow, a Belasco court costume was a court costume, not a cotton sham. Above all, he showed us what could be done with lights.

* * *

HIS realism went to extremes, of course. He could mount a play to death, as he did *The Merchant of Venice.* At times he strongly suggested Mr. Vincent Crummles, with his practical pump and his search for a play in which to use it. But he did get us, almost single-handed, out of the "center door fancy" period of stage production.

He will be remembered for those lights—and for actors. Think of Belasco and you think of Blanche Bates, Frances Starr, Lenore Ulric, Frank Keenan, Leslie Carter, George Arliss and David Warfield. They all owe him at least something, I imagine.

He must have been lonely, these last years. The theater had wrung him dry 10 years ago or more. It had taken what he had to contribute and passed on long ago. He still produced, and may have made money; but he was out of it.

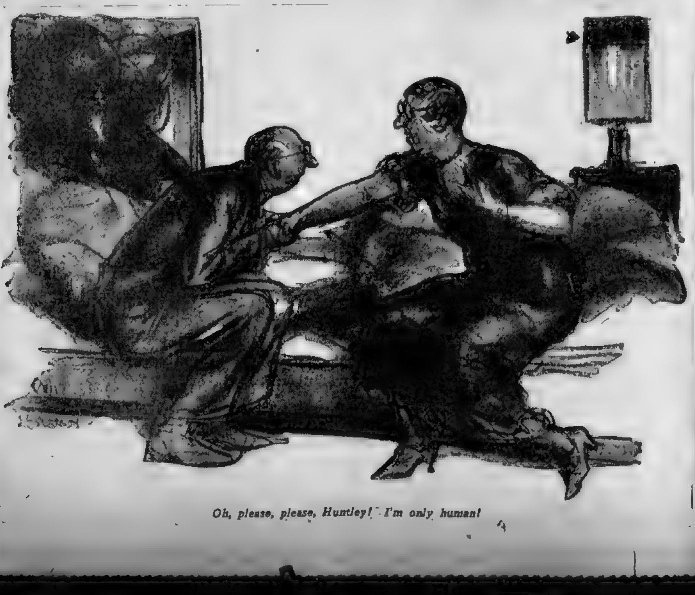

Oh, please, please, Huntley! I'm only human!

1200 Delegates at Catholic Sessions

By NANCY BREWSTER

The Massachusetts Catholic Order of Foresters will open a three-day convention at the Hotel Statler Tuesday and more than 1200 delegates from all parts of the state will participate in the sessions.

Of this number, 600 delegates will be women. Prominent among the women delegates will be Dr. Helen I. McGillicuddy, past high chief ranger of the order, who in 1924 established a new precedent when she became the ruling force of the organization.

Others who are to attend are Mrs Helen Galvin, high senior conductor; Miss Katheryn Fitzgerald, high outside sentinel, and Mrs Mary I Gilwee and Mrs. Carrie H Long, members of the committee on constitution.

Bridge Party

Mrs. Martin H. Fannon, president of St. Vincent's Orphan Guild, announces a bridge and whist party to be held at the home, 45 Guyette rd., Cambridge, next Monday. Mrs. Louis G. Cote, of Arlington, assisted by Mrs. William T. McDonald and Miss W. E. Cushing, both of West Somerville, have charge of the social program.

Next Tuesday another card party will be held at guild headquarters, St. Rose Hall, 17 Worcester st., Boston. Miss May Burke will direct this affair.

Operetta Will Aid Cripples

Mrs. Joseph B. Ely, Mrs. William S. Youngman, Mrs. William Channing Cox, Mrs. William M. Butler, Mrs. William H. Coolidge, Mr. and Mrs. Frederick E. Judd and Mrs. William J. McDonald are among the patrons for the operetta, "The Maid of Wistaria," being given at the Statler tonight for the benefit of the Boston Speech School for Crippled Children, only school of its kind in New England.

Additional patrons include: Judge Emma Fall Schofield, Dr. Edward F. Calderwood, Mrs. Quincy A. Shaw, Jr., Miss Louise W. Brooks, Miss Gertrude L. Howes, Mr. John Russell Macomber, Mr. Joseph Prens, Dr. Edward Allen, Hon. Anna C. M. Tillinghast, Mrs. Carl Barth, Mrs. D. E. Manson, Miss Ethel M. Johnson, David Crownfield, Miss Edith W. Heyward and Mrs. Tracy B. Twitchell.

HAMMERED WHEAT
A NEW CRACKER
THINSIES
THIN AS A DIME
HEALTH-FULL
INDIVIDUAL FLAVOR
NOURISHES PERFECTLY
SOUP OR SALAD
INSTANT LUNCH
EVERYBODY ENTHUSES
SERVE AT ALL TIMES
SPECIAL SALE DURING MAY
REGULAR 30¢ BOX
25¢

Native Sharon
DUCKLINGS
lb 25¢
[illegible] ALL [illegible] MARKETS

Raised and fattened by a special method of scientific feeding that imparts a distinctive flavor to their finely textured meat.

Prepare a real treat for your family by serving one of these fine, tender, native Sharon birds for your Sunday dinner.

PORK TO ROAST.... lb 21c
SIRLOIN ROAST Boneless lb 45c
CHUCK ROAST...... lb 25c
PRIME RIB ROAST... lb 23c
BOILED HAM Sliced ... lb 43c
NATIVE VEAL LEGS.. lb 25c
FACE RUMP ROAST.. lb 32c
POT ROAST Boneless ... lb 25c
CORNED BEEF Thick End lb 21c
CORNED BEEF Middle Rib lb. 14c

B. & M. Beans California Pea, Yellow Eye or Kidney 3 large cans 47c
Peter Pan Peas 6 cans $1.05....... 2 cans 35c
Chipso Flakes or Granules.......... 2 large pkgs. 35c
Pineapple Broken Sliced .... 2 No. 2½ cans 35c
Pineapple Fancy Sliced .... 2 No. 2 Cans 35c
Pale Dry Ginger Ale Carton 12 bottles contents 79c
Good Luck Lemon Pie Filling.......... 3 pkgs. 25c
Baker's Vanilla ....2 oz. bottle 29c
Clorox Bleaches and Removes Stain.......... bottle 19c
Camels In the Humidor Pack.............. 2 pkgs. 25c

Goodman's Products.... .3 pkgs. 28c
Pure Honey..........14 oz. jar 23c
Friend's Beans ...new 19 oz. can 15c
White House Coffee.......lb. tin 41c
Flit Fly Spray......... pint can 59c
Nucoa Nut Margarine .... lb. 19c
Wheat Thinsies ... . pkg. 23c
Campbell's Soups ...... 3 cans 25c
Elmwood Chicken Broth...2 cans 27c
Beechnut Spaghetti ...... 2 cans 25c
Pearl Tapioca ....3 pkgs. 25c
Ecco Barley ....3 pkgs. 25c
Ecco Rice or Split Peas...3 pkgs. 25c
Mushrooms .... 2 oz. cans 10c
Pillsbury's Pancake Flour ..2 pkgs. 25c
String Beans........3 No. 1 cans 25c

LOWEST PRICE IN MONTHS!
FIRM RIPE
BANANAS
4 LBS. 19¢

NATIVE ASPARAGUS 2 bunches 25c
ICEBERG LETTUCE 2 heads 15c
RED RIPE TOMATOES...lb. 19c
FANCY GREEN BEANS 2 lbs. 19c
CARROTS ....2 bunches 15c
BEETS ....2 bunches 15c

It's the little things that count in health!

insist upon The Statler
CARTON TOILET TISSUE
3 ROLLS 3000 SHEETS
The Most Popular Seller At All Ecco Stores
ECONOMY GROCERY STORES

THE REAL CLARA BOW — By Louella Parsons

Clara Bow was now in demand. You see her at the left in one of her early pictures called "Grit," made by the Film Guild, in 1923. The "It" girl, who got her first big chance in a New Bedford whaling film, was now becoming a real actress of the reel. During her early days in Hollywood, Clara did a number of comedy bits with Chester Conklin. You see her below in a roller skating stunt with Conklin. It was the famed Mary Carr, of mother roles, who taught Clara to make up, according to story told Louella Parsons by "Papa" Bow.

(In previous installments, Louella O. Parsons, who probably knows Clara Bow better than any other person in the world, told of the early days in the life of the flaming "It" girl. Tragedy after tragedy in efforts to start a film career, coupled with affairs of the heart, followed the future star.

Then came the first bright spot in her life when she won a film contest. Even this was trailed by misfortune when, in the cutting of the film, every scene in which Clara appeared was removed. Then came the first step on the road to stardom at New Bedford in the filming of 'Down to the Sea in Ships' by Elmer Clifton. New York critics acclaimed Clara as a future star.)

By LOUELLA O. PARSONS

Motion Picture Editor Universal Service

(Copyright, 1931, by Universal Service, Inc. Reproduction in part or in whole prohibited.)

CHAPTER 5

The girls with the indifference of youth laughed. So that was what happened to the girl who won a contest and whose picture had been in all the newspapers.

"I've had some terrible days since," said Clara. "I've been the victim of blackmailers. I have been robbed. I have found that friends I trusted were unworthy, but never have I had such a horrible feeling as that day when I found that all of my scenes had been cut out of my first picture. I was sick to my stomach. I was dizzy. I walked home, hating to meet my father, who, alone, believed in me.

"He comforted me and said: 'Don't worry—maybe all the rest of them are jealous of you.'

"I knew they weren't jealous. I knew I was bad. Something was wrong.

Then followed depressing days of doubt and worry. I couldn't get a job. I walked from studio to studio, begging for a chance.

"'I won a contest,' I told them. They only laughed.

New Bedford Bound
Clara Gets New Chance

"I thought," Clara told me, "my jinx was a permanent one—that all my life I would have to live in one room, eat miserable food, wear awful clothes and be denied the things in life any girl enjoys. If it had not been for my father's encouragement, I think I would have died.

"My mother was gradually growing worse, and finally we had to put her in a sanitarium. It took every cent my father had, but we did so because we wanted her to live, we loved her so.

"Just when things were the blackest, I was asked to meet Elmer Clifton and his assistant director. My father went with me. They both took one look at me and said: 'I'm afraid you're too old.'

"I had worn a waist of my mother's and a long skirt of hers because I wanted to overcome my youthful appearance. At every studio they told me I was too much of a kid, or too fat, or too something.

"'Can't I go home and get my own clothes?' I pleaded with Elmer Clifton. 'Honest, I'm not old.'

Elmer Clifton gave her permission to go home. He met her and Robert Bow the next day at the Algonquin Hotel.

"We're going to New Bedford," he said. "I'll take you with me. I can't say whether or not you'll fit the part."

Clara, delighted at this change of atmosphere, packed her few belongings and departed with the company which included Raymond McKee and Marguerite Cortot, who later became his wife.

Robert Bow, in telling me about the episode, said:

Life of Contrasts
Clara's Name In Lights

"I hated to see her go alone, but one look at Elmer Clifton's face convinced me I could trust my little girl with him. 'Will you write to me?' I begged Clara. But I didn't hear much from her for two weeks. Then came a telegram saying, 'Please, Daddy, I'm so lonesome—can't you come to New Bedford?'

"I took the first train," Mr. Bow said, "and as I walked up the steps to the hotel where the company was stopping, I met a beautiful young woman. To my surprise, she threw her arms around my neck.

"'Daddy! Daddy!' she cried, 'don't you know me?'

It was Clara. I didn't know her. She had makeup on, she wore better clothes—and, in fact, looked like a different girl.

"I shall always be grateful to dear Mary Carr who taught her how to use makeup and who helped her buy the new dress. Neither Clara, nor I have ever forgotten Mrs. Carr's kindness. If it had not been for her help, Clara might never have made the success she did in 'Down to the Sea in Ships.'"

Life for Clara Bow has always been a matter of contrasts. After great happiness has always come tragedy and unhappiness. The little red-haired girl whose story has so touched the hearts of those who know it has always feared to be too happy, for once she felt that she was sitting on top of the world there was sure to come the awful tomorrow and the abyss into which she has fought so hard not to sink.

The showing of "Down to the Sea in Ships" was a triumph for our little heroine. New York critics, generally considered the most difficult in the world, the most blase and the hardest to please, discovered her.

Clara was not a headliner—mercy no! She just played the part of a little stowaway. The headliners were Raymond McKee and Marguerite Cortot. Up in glamorous electric lights went the names of these two favorites. Clara's name was only among those who are usually called the supporting cast. But the keen New York critics saw the vivid little face, the bright eyes and the radiant personality that was hers.

'It' Girl Parties
Willie Steps Into Life

They wrote in adjectives that almost any actress would give a month's pay to have written about her. They wrote so constantly of the unknown girl who played the stowaway that one day the theater owner went outside and had her name put in electric lights. The name Clara Bow shone on the busy Broadway street, Clara walked past the theater time and time again just to see her name.

"I can never tell you," she told me, "what happiness I felt when I saw that name. Life had been so terribly hard and it seemed to me now that all my troubles were to be in the past."

Fate, however, that cruel thing that's haunted and dogged the footsteps of this little girl, was not to allow her complete happiness.

After her success in "Down to the Sea In Ships," Clara started to go out with other young people. She was invited to parties, she was making a little money and she was able to buy a few simple little frocks. She had so little gayety in her life that this seemed to her to be the greatest thing in the world.

It was Willie—and Clara has asked me not to tell his last name for he is now a prosperous business man of Brooklyn with a family for fear the mention of his name in connection with her might displease. Willie's memories of Clara are no doubt very pleasant for he was strongly attracted to the little red-haired girl.

He wasn't the only one, however, who saw in her the realization of their dreams. She was very lovely, she was very young, she was very innocent—this little Clara Bow.

I know, because I saw her about this time and I thought I had never seen such a sweet child in all my life.

She couldn't understand why men looked at her with longing in their eyes. She didn't know what it meant to have a man want her. She was innocent. Later, she was to learn that men are not always kind in their dealings with women. Often this admiration meant something sinister that the wide-eyed child couldn't understand.

(Continued Tomorrow)

Doukhobors Want to Get Out of Russia

Nelson, B. C., May 22 (AP)—Doukhobor leaders announced today three delegates would go to Russia on a mission to aid members of the sect in that country on their proposed emigration to America. The proposed removal, which has not yet been approved by Russian authorities, would be to Mexico, leaders said.

Briand Completes Work With Council

Geneva, May 22 (AP)—Aristide Briand, foreign minister of France, went back to Paris today, having wound up his work with the League of Nations Council and the Pan-European Commission.

There is the keenest interest here in his political future, for his resignation as foreign minister is in the hands of Premier Laval and there is a possibility he may not return for other sessions at Geneva.

School Election Called

Mayor Robert A. Perkins of Melrose has called a joint session of the aldermen and school committee for next Monday night to elect a member of the school committee to fill the vacancy caused by the death of Dr. Paul H. Provandie.

Sale Florida Grapefruit
Cars just arrived. Call at our warehouse.
28 for $1.00
31-34 B.&M. Produce Mkt., Charlestown
Entrance to Market Opp. State Prison
WM. F. CALLAHAN CO. Tel. Chas. 1100

SPECIAL
STORAGE VAULTS
Household Valuables
SILVERWARE
CLOTHING
RUGS
Boston Storage Warehouse Co.
EDW. I. WINGATE, General Manager
COM 1830 or KEN 5650
Packing and Shipment Arranged

BOSTON WHOLESALE MILLINERY
59 Temple Place
3rd Floor
WHERE YOU CAN Always SAVE!
Sale!
Summer's Smartest Hats at a Sensational SAVING in this SURPRISE EVENT
PANAMAS (IMITATION)
$1.74
WORTH MUCH MORE!
NEW AND CLEVER RIBBON TRIMS
WEDDING HATS MADE TO ORDER $4.96 up

HOWARD CLOTHES
Tell Facts . . Sell Values

THAT'S why Howard Clothes enjoy such tremendous popularity. We make a friend and a booster out of every Howard customer . . by telling you the things you should know . . by selling you the clothes you want . . by saving you the money you should save.

It's the one great purpose of Howard Clothes, which success has never changed and which all the money in the world will never alter. If you do not know these facts, we ask you to please investigate our clothes and our claims for then and then only will you appreciate that what we tell you is true what we sell you is value!

Howard Suits · 4-piece Golf Suits
Tropicals and Tuxedos with dress vest
All One Price $22.50 No Charge for Alterations
Get Ready for that Decoration Day Week End
White Flannel Trousers $5 Linen Knickers $2
HOWARD
CLOTHES
605 Washington Street
Between Avery and Boylston Sts.
43 Tremont St., near Scollay Square
Both Stores Open Saturday Nights Till 10
Tune in Howard Dandies 6:30 Sunday Evening Station WNAC
New York, Brooklyn, Jamaica, L. I., Newark, Philadelphia, Boston, Providence, Pittsburgh, Syracuse

GREATER BOSTON NEWS

BOSTON EVENING AMERICAN

A HOME PAPER FOR PEOPLE WHO THINK

SECOND SECTION

BOSTON, FRIDAY, MAY 22, 1931

DAILY TRUE STORY

FINER CLAY

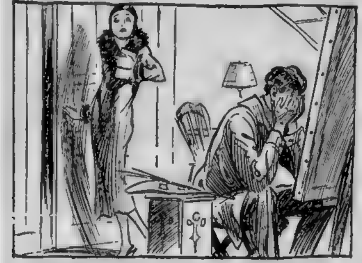

PETER WAS SEATED IN FRONT OF A LARGE CANVAS

WHEN THE clock in the pretty apartment she shared with her chum, Janet, struck eight, Lorna decided that it was time for her to reach a decision with Peter.

Once more he had forgotten an engagement with her. Thirty minutes later a taxi dropped her at the door of an ancient Greenwich Village building and Lorna climbed the rickety stairs.

As she entered the big bare room, Peter, seated meditatively in front of an immense canvas, came out of his dream and rose to meet Lorna. His face lighted with gladness, but as he was about to make excuses Lorna stopped him

Wasted Two Years

Since Promised Marriage

"Peter," she began, "this can't go on any longer. Do you realize that we've wasted two whole years since I promised to marry you?"

"Wasted?" said Peter with a look of surprise as he glanced at the several canvases about the room. "Why, Lorna, I've got to make a success—for you. And it takes work."

"But can't you see, Peter, that we'll never marry if you keep on this way? I sympathize with your great ambition, but if you only listen to me—if you'd do those four paintings that Arnold wants—and some other things in between, you could work on your masterpiece just the same."

Peter raised a protesting hand. "I won't commercialize my art," he retorted almost angrily. "Some of us are of the finer clay, we refuse to put ourselves on the bargain counter." He strode back and forth as he talked, repeatedly passing his hands across his eyes. "I tell you, Lorna, that just because you are selling your talents, the best that's in you, to trade, is no reason—"

Lorna again interrupted him angrily. "That's unkind, Peter."

In White Anger

Laura Accuses Peter

"I beg your pardon, it was," he said contritely. But Lorna had reached a stage of white anger. "You must admit," she exploded, "that you're earning nothing, that the little fortune your father left is about gone, that you're sacrificing yourself, body and soul, to an ideal that may after all prove to be just an empty dream."

"I shall have tried," said Peter gently. "And I think I shall win—in the end." He sat down on the stool close to the canvas and dropped his head in his hands, pressing his eyes with his fingers.

"I'm tired," he said, "and the light here seems to be getting bad."

"Oh, Peter!" exclaimed Lorna, "do try to see things my way, dear."

"Oh, Peter!" exclaimed Lorna, Peter shook his head as he smiled wanly. "Art is an exacting mistress," he said. With no other word, Lorna drew the ring from her finger and laid it on the shelf of his easel. "Goodbye, Peter," she said chokingly

He watched her in a dazed way as she walked out. "Lorna!" he cried as the door shut. But she did not come back

Janet found Lorna in tears when she came from downtown that night.

Lorna Tired Out

Decides on Vacation

"What's the matter, honey?" asked her sympathetic friend. "Nothing," said Lorna. "Tired out, I fancy. Been working a bit too hard. I've made up my mind to take a holiday, Janet. All my life I've wanted to get on a liner, go aboard, see things in the old world. I've saved a thousand dollars now—and I'm going."

"Good for you," said Janet, "but that isn't anything to cry about, is it?"

"It's every woman's right to cry over nothing," returned Lorna with a tearful smile.

Three weeks passed. Lorna was very busy with arrangements for her great adventure. But Janet noticed that she was far from happy. Then she came home one Thursday evening, feeling a little hurt because Lorna had not been seen fit to confide in her. Janet was dynamic and rather brusque

"Why didn't you tell me about Peter?" she demanded accusingly. "You've never hidden anything from me before."

"Peter?" said Lorna lamely.

Continued on Page 29, Column 3

QUINCY MAYOR MAKES BID FOR DORCHESTER

While Councillor Israel Ruby of Dorchester was planning to marshal his forces and fight any move that might be made to have Dorchester secede from Boston, Mayor Thomas J. McGrath of Quincy announced today that he was planning to extend an invitation to the district to become a part of Quincy.

Mayor McGrath said that he planned to write a letter to Patrick J. Connelly, president of the Dorchester Board of Trade, and make arrangements for the possible annexation of Dorchester to Quincy.

The secession threat was made last night by Connelly at the annual meeting of the board.

Connelly threatened that Dorchester, with one-sixth of the city's population, will secede from Boston and set up an independent municipality. Neither the Legislature nor the City Council, Connelly declared, has given Dorchester the consideration to which it is entitled.

Councillor Ruby pointed to the numerous improvements made in his district. He said that Connelly or the Dorchester Trade Board had "no kick coming" as far as his district was concerned.

This secession threat was uttered in the presence of nearly 100 members of the board, and was received with general approval. Connelly declared that 130,000 persons reside in Dorchester and for that reason the district should be treated with more consideration.

The following officers were all re-elected: Patrick J. Connelly, president; William T. Doyle, Frank W. Merrick, Joseph Pollak, vice-presidents; Alfred J. L. Ford, secretary; John J. Dailey, assistant secretary; John H. Dorsey, treasurer.

Youth With Pistol Jailed as Suspicious

Armed with a glass cutter and a loaded pistol, John Byrnes, 18, of 8 Rochester st., South End was arrested by Milk st. police on Bromfield st., last night. He was detained as a suspicious person

A WISH FOR THE DAY

That I Had More Than One Pair of Hands

DRAWN BY

Nell Brinkley

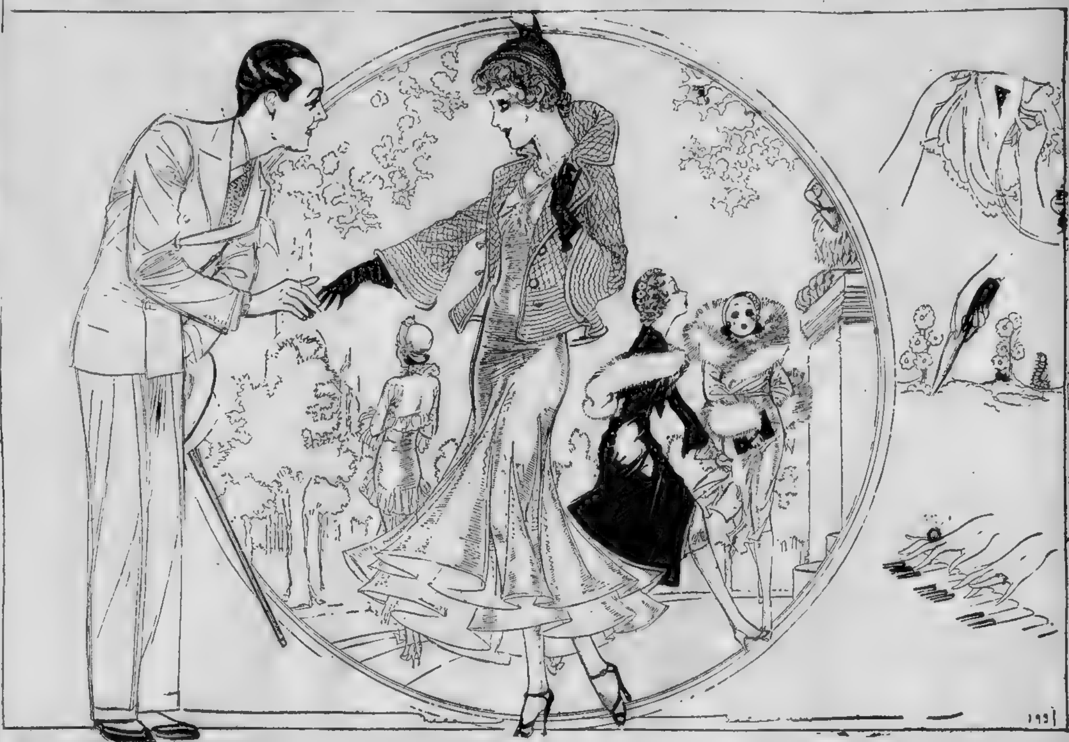

"Good morning, Georgie!"

"Good morning, Gloriette!"

"A lovely day after all the rain!"

"Yes MAM. I saw a mocking bird this morning!"

"Was he saying 'Georgie-Georgie-Georgie' as they do in California?"

"No—if he was I didn't know it. It couldn't have sounded nicer, however, to hear a mocking bird's voice saying it than it does to hear YOUR honey voice."

Silence while Gloriette blushes and poses.

"What," says Georgie, "is your wish for the day—besides the one to stay as young and beautiful for ever and ever amen as you are this Wednesday?"

"To have," vows Gloriette, "MORE THAN ONE PAIR OF HANDS! There are more things in this world to do with the pair I have than I will ever do. If I had a half dozen—with one I could be making new curtains for the sun parlor. With another I could be digging, DIGGING in my garden. With another pair I could be painting my lamp shade that I decorated with a lino cut. With another I could be cooking—I CAN cook. With another pair I could be playing my piano and indulging in all too few music magiced dreams. And with another I could be washing the luncheon dishes! There And I could still use a few more pair than that."

"Life," says Georgie, "is like that! Too few hands, too few years to see and do all the things we know are in the world to see and do. Think of the books that I will never see and read that are sitting, silently beautiful, waiting for me! Think of the pink tinted snowy tops of the world that I will never stand upon because I will die too soon! Think of the pictures I will never see—or paint. The letters I will never write. The words I will never say, no matter how fast I talk—the kind ones, I mean. Think of the WORK in my head—already done in fancy—that my hands can't be quick enough to do. Life's like that, Gloriette. But—let's walk a little way in this early Summer world—and do you think you could manage to let me hold for a little while ONE of those pairs of hands you wish for?" —*NELL BRINKLEY.*

ELY ROAD VETO IS OVERRIDDEN

For the first time since he took office, the Legislature today overrode a veto of Governor Ely, and enacted into law the bill which would permanently relieve cities and towns of any part of the expense of maintaining and repairing state highways

The vote of the House today was 122 to 51 to override the Governor's veto. Yesterday the Senate overrode and, with the House action, the bill becomes law without the Governor's signature.

CARPENTER FOR PULPIT

Soon Charles R. Sims, a carpenter, of 150 L st., South Boston, will lay aside his hammer, saw and square, to become a minister. In Emerson st. he conducts a carpenter shop, and for several years has been studying for the ministry through a correspondence course. He has answered the call to become pastor of the First Baptist Church in Bath, Me. (Staff photo.)

J. R. CAMPBELL LAID TO REST

Members of the bench and bar and officials in public life thronged St. Peter's Church, Dorchester, today, at funeral services for John R. Campbell, clerk of Suffolk Superior Criminal Court

Campbell died at his home, 31 Everton st., Dorchester, after 51 years in the service of the courts

A high mass of requiem was celebrated by Rev. Aloysius C. P of the Brighton Passionist monastery, with Rev. Leo O'Day deacon and Rev. John York, sub-deacon

Honorary pallbearers included Police Superintendent Michael H Crowley, Samuel Silverman, city corporation counsel; Herbert A Parker, former attorney-general and president of the Massachusetts Bar Association; Francis A. Campbell and John A. Cronin, court clerks; Dist. Atty. William J. Foley Cornelius A. Reardon, secretary to Mayor Curley; Congressmen John W McCormack and John J. Douglass Sheriff John A. Keliher, Julian Seriack, acting court clerk; Edward P Barry, former lieutenant governor, and Attys. Daniel Casey, William Dooley and John Barry

Active pallbearers were E. J O'Neil, William Prendible, John Fleming, James Carney, Thomas Hanlon and E. A. King

Burial was at St. Joseph's Cemetery, West Roxbury.

FIVE AND TEN

Rarick Stricken at His Canadian Summer Home by News of Avery's Death

By Fannie Hurst

(Copyright, 1928, by Fannie Hurst.)

(This famous story has been made into a talking picture by Metro - Goldwyn - Mayer with Marion Davies in the leading role.)

THREE WEEKS later, the Fennys made the trip down from upper Quebec by motor, a second car containing two personal maids and the lighter luggage, following.

A premature burst of Spring was already on the heels of a languid Winter, so that much of the trip was taken on dry roads and to the first freckling of foliage.

Jenny, whose effort all the way down from Canada had been not to seem too constantly excited was grateful, too, for the loveliness. It helped to account for the exultant something that kept rising and overflowing in her Ramon was along

A Welcome Guest

He had spent two of the three weeks with them in camp. Jennifer had been glad for her mother's sake. Her incredible mother, who could while away time, for want of something better, with this boy, pleasant enough timber for an evening's flirtation, provided there was plenty of slow windings of tango music to sustain illusion, but who had actually sufficed to keep her mother amused during all of what might have been the interminable stretches of their stay at camp.

Could it be that he was smitten with her mother? The slim thought trailed through her tired mind and petered out as she sat looking out at the flashing of Spring . . .

How good her mother had been! How heavenly good! From that strange and terrifying moment when her father had sat looking at her as if his eyes were conflagrations that would leap out in flame over her body, the dearness of Jenny had poured like sweet oil over the terrible burning from those eyes.

"Mother, please, please, don't keep on talking. You've said that over and over again. I know you think there are as good fish in the sea as ever came out of it. You've told me. What good does that do me if I don't care what

Continued on Page 29, Column 5

WHAT DID YOU SEE TODAY

The Evening American buys news as well as sells it

We pay for each and every exclusive news and photo tip that results in a story or picture. No limit on price for tips on extraordinary, exclusive stories.

$50 or More Each Week!

AMERICAN TIP EDITOR,
LIBERTY 4000

SKIPPY Tough Babies By Percy Crosby

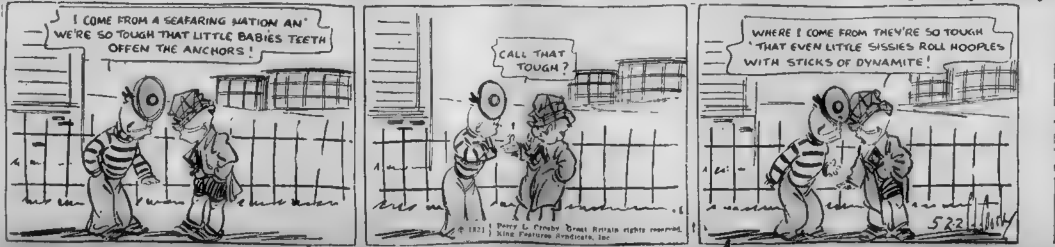

I COME FROM A SEAFARING NATION AN' WE'RE SO TOUGH THAT LITTLE BABIES TEETH OFFEN THE ANCHORS!
CALL THAT TOUGH?
WHERE I COME FROM THEY'RE SO TOUGH THAT EVEN LITTLE SISSIES ROLL HOOPLES WITH STICKS OF DYNAMITE!
© 1931 Percy L. Crosby Great Britain rights reserved. King Features Syndicate, Inc.
5-22

News in Want Ads

—A complete outfit of furniture for a small home can be purchased for $105. It has been used a short time. It consists of a 7-piece living room set, a 7-piece bedroom set, a 7-piece dining room set and a breakfast set.

—A Commonwealth ave. automobile dealer has reduced prices on 148 used cars for his inventory sale. Many late model cars of expensive makes are on sale.

—A four-room summer home at Old Orchard Beach is for sale or rent, furnished. It is located on the shore front, has four chambers, and a garage.

—A Newton heating contractor will install furnaces, boilers, radiators, or oil heating systems now at wholesale prices.

TODAY'S WANT ADS 33

WOODEN SCHOOL IN DORCHESTER IS VIEWED AS 'FIRE TRAP'

SWAN SCHOOL 'TINDER BOX,' SAY PARENTS

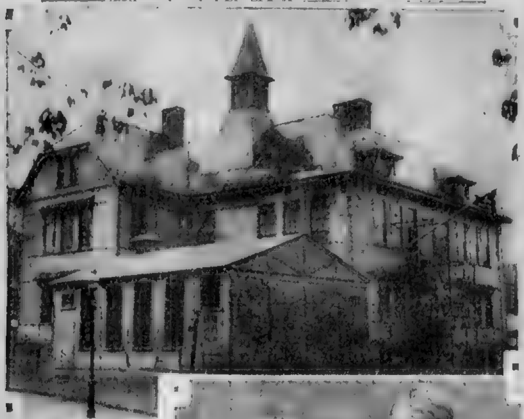

Parents of pupils attending the Robert Swan School, Thetford ave. and Evans st., Dorchester, call the school a "tinder box." Despite the fact that the school is equipped with fire escapes, they claim that the building is a fire trap that should be abolished. In the photo the fire escapes are shown. Note the portable school in the foreground. (Staff photo.)

Brother and sister. Marguerite and John kennedy, of 107 Evans st., just two of the 300 pupils who are in jeopardy because of the wooden building in which they are obliged to study. (Staff photo.)

TAGGED 5 TIMES NO ACTION

A fifth parking complaint against Julian D. Rainey of the city law department was nol prossed today by Corp. Counsel Samuel Silverman

At the same time Silverman also nol prossed a third parking complaint against Joseph Sucillo a so a member of his department.

An old law gives the corporation counsel power to nol pros a violation of a city ordinance, but whether, in the case of Rainey, whose car has been tagged five times, the motor vehicle registrar will take action, remains to be seen

Suspension of driving license customarily follows a fourth tag and the police have notified Registrar George A. Parker that Rainey is a fifth offender.

GOV. ELY GREETS PRIZE WINNERS

Governor Ely today presented specially designed plaques to representatives of 15 commercial vehicle fleet winners in their respective divisions of the second statewide commercial vehicle inter fleet safety contest.

The contest was sponsored by the Governor's committee on street and highway safety and the presentation took place in the council chamber at the State House

The winners came from various parts of the state. Worcester and Fitchburg took top honors, with two prizes each

CITY TO LAUNCH NEW FIREBOAT

The city fireboat Matthew J Boyle recently completed at a cost of $350,000, will be launched tomorrow afternoon at 3 o'clock at the Lawley & Son's shipyard, Neponset

The launching will be attended by Acting Mayor Joseph McGrath and a delegation from the city council

Matthew J Boyle war hero for whom the new boat is named, was a former employe of the Boston Evening American. He died of wounds received overseas

Pallis Asks $10,000 From Braves in Suit

Thomas Pallis of 27 Riverdale st Allston, began the trial yesterday before Judge Franklin T. Hammond, in the Suffolk Superior Court, of his $10,000 slander suit against the Boston National Baseball Club, by whom he was employed for 20 years up to April 1927

He claims that William Toomey, much more recent employe than himself, who was placed over him at the ball field, said to him, You're through. You burned the scoreboard '

ANDREW MACK, ACTOR, DEAD

Andrew Mack, Irish actor and vocalist, beloved by two generations of theatergoers, is dead in New York

Mack a native of Boston, whose real name was William A. McAloon, died last night at his home in Bayside, L. I

Word of his demise was received by his son, Dr. Frank A. Mack of 8 Lakeside pl., Jamaica Plain. Dr Mack left for New York to make funeral arrangements

Mack was 68 years old He was born and brought up in the North End, where he played on the same roller polo team with former Mayor John F. Fitzgerald. His rich tenor voice, that later delighted audiences on two continents, was discovered during singing exercises at the Eliot School.

Osthues Heads Rotary

Benjamin B Osthues, wrestling and boxing referee, and who has officiated at many track meets and similar sports events, is the new president of the Medford Rotary Club

PARENTS FEAR FOR CHILDREN GOING THERE

New Building Is Urged to Replace the "Tinder Box" Standing 56 Years

(This is the eighth of a series of articles on Boston schools, what they have and what they lack and the need for more and more modern schools.)

When a fire department captain trembles as the tapper in a fire station announces a particular box alarm, fearing that a certain school is afire, then conditions are certainly grave.

This situation exists in Dorchester with respect to a captain and the Robert Swan primary school at the junction of Thetford ave and Evans st.

In its survey of the Dorchester district in connection with its campaign for more and better schools the Boston Evening American learned that the Robert Swan school, despite the fact that it is equipped with a fire escape, is regarded by public officials and parents as a "tinder-box" and a firetrap.

ENTIRELY OF WOOD

The Thetford ave. school is entirely of wood. It is two stories high and houses more than 300 young children. They range from the kindergarten to the fourth grade. The building is one of the most antiquated in the city, having been constructed 56 years ago, and according to the parents of the children taught there, should be abolished at once

During a legislative hearing yesterday Rep. Frank J. McFarland of Dorchester said to the joint legislative committee on mercantile affairs

"A fire captain in Dorchester told me that he trembles every time the tapper sounds an alarm in the engine house from the box in the location where the Robert Swan school is situated."

Later, in explaining his remark to a Boston Evening American reporter, Rep McFarland said

"The fire company of which my friend is captain responded on two occasions for fires in the Robert Swan school. He said he trembles every time the box is sounded as he regards the school as a tinder box and fears children may some day be trapped in a fire there.

NEW SCHOOL NEEDED

"The school is box-like affair and would be quickly consumed if fire got a start. The fire escapes on the building do not eliminate the fire hazard. They would be no good if the children could not get to them. Fire drills would be of little use if escape was cut off

"In my opinion this school should be replaced by a new and much larger school of fireproof construction. In addition to being a firetrap, this school is far too small for the needs of the district. In the school yard are two portables, buildings which are a health menace to the little ones who are taught there. During the past winter both children and teachers have been forced to wear rubbers, overshoes and extra stockings to keep their feet warm and dry while attending classes.

PRAISES BOSTON AMERICAN

"I believe the Boston American deserves the commendation of all the citizens of the city for the humane campaign it is conducting in behalf of the children in endeavoring to remedy existing conditions.

"I believe that the machinery which is now located in the main buildings of several schools should be transferred to the portables and the children, who are studying in the portables, removed to the main buildings.

"I believe the space in the main buildings should be devoted entirely to the teaching of the three R's

"This situation exists in the Henry L. Pierce school in Washington st. at Welles ave., Dorchester, in Mary Hemenway school, at Adams and King sts., Dorchester, and I am informed they also exist in other schools. Move out the work benches; move in the children."

Tomorrow—Another article about Boston's school needs

MASSACHUSETTS GUARDSMEN FLY IN ARMY MANEUVERS

CAPT. GEO. E. McENTIRE CAPT. CLARENCE HODGE LIEUT. CLYDE JAKAWAY LIEUT. CHAS. EMERSON LIEUT. HENRY HARRIS

SGT. LEONARD COURT SGT. ERNEST NOYES SGT. LAWRENCE MURRAY SGT. PAUL ROUILLARD SGT RICHARD GEEHAN

Officers from the 26th Division Air Service, M. N. G., who are participating in the army's air maneuvers. They will be in Boston's big aero demonstration Tuesday. (Photo by 101st photo division of 26th Division Air Service.)

Melrose Bond Issue of $35,000 Approved

The highway committee of the Melrose aldermen last night took favorable action on a bond issue for $35,000 for the rebuilding of Main st. from the Malden line to Wyoming ave. This takes care of the city's share of the cost of the work, which will be paid for by the State, county and city.

Thieves Are Foiled in Cornhill Break

Thieves used a glass cutter in a vain attempt to steal surgical instruments last night from the show windows of C. H. Goldthwaite & Co., at 42 Cornhill, it became known today.

A deep, V-shaped marking was found on the show window plate glass today when the shop was opened. It is believed the thieves were ready to break the glass when frightened away.

Apelt Pays $100 Fine on Lottery Charge

Arrested in connection with Police Commissioner Eugene C. Hultman's drive on lotteries, Rudolph Apelt, Walt st., Roxbury, was fined $100 by Judge Miles in Roxbury district court today, after being found guilty of setting up and promoting a lottery.

He was also given a suspended sentence of one month. Police of Roxbury Crossing division seized 350 slips in a raid on his place.

House Urges Study of Transit Problem

The House today sent to a third reading a resolve calling for a study of rapid transit needs in Arlington and Somerville

An amendment offered by Rep Timothy J. McDonough of Boston, to include the South End, Jamaica Plain and West Roxbury in the study, was defeated

Another amendment looking to the elimination of the Elevated structures to the south was rejected.

TAKE A VACATION FROM CONSTIPATION

WHEN summer comes, you take two weeks off to recharge your enthusiasm, and to rest your body. Suppose you could obtain a delicious cereal that would give you this same vacation-vigor all year 'round?

The chances are 9 to 1 that it will. For more than ninety people out of every hundred are suffering from constipation—many without even realizing it.

The name of this tempting cereal is Kellogg's ALL-BRAN. It brings the roughage that is needed to sweep the body clean of all poisonous wastes.

ALL-BRAN helps you get rid of the headaches, the dizziness, the depression, the loss of appetite and energy that follow constipation.

Just eat two tablespoonfuls daily. Guaranteed to prevent and relieve both temporary and recurring constipation.

Milk or cream brings out the delightful nut-sweet flavor of Kellogg's ALL-BRAN. Delicious with honey or canned peaches. Cook it into fluffy bran muffins, breads, omelets, etc.

Kellogg's ALL-BRAN also furnishes needed iron for the blood. At all grocers in the red-and-green package. Made by Kellogg in Battle Creek.

Kellogg's ALL-BRAN

For I. J. Fox "back to you in ten minutes" FUR STORAGE

Phone LIBERTY 4150

and an expert furrier will call at your door

I. J. FOX

405 WASHINGTON STREET

Fox Fur Trappers International Broadcast—direct from Eiffel Tower, Paris, via Empire State Tower, New York, via Station WNAC—Sunday, May 24th—6 P. M. (E. D. S. T.)

Beginning Monday, May 25
Two Round Trips Weekly

BOSTON and ST. JOHN
NEW BRUNSWICK
via EASTPORT and LUBEC

"The way of contentment" to New Brunswick and the North Maine Coast. A comfortable, big steamer, S.S. "CALVIN AUSTIN" provides facilities for relaxation and dependable transport. Large promenade decks . . . spacious airy staterooms . . . excellent meals. Scenic grandeur . . . one full day at sea . . . a delightful journey for business or pleasure.

Fare to St. John $10

to Eastport or Lubec $9

Steamer sails from Central Wharf Mondays and Fridays at 10 a m. (Daylight Time) arriving at Eastport and Lubec early the next morning and at St. John before noon. Railway connections at St. John for all points in the maritime provinces. Returning, leaves St. John Wed. 9 a m., via Eastport and Lubec. Sat. 7 p.m direct. *For reservations apply* Central Wharf office, *Telephone* Hancock 1700; 50 Franklin St., *Telephone* Liberty 5586; or 443 Boylston St., *Telephone* Kenmore 0228-0229.

Accommodations for automobiles.

EASTERN STEAMSHIP LINES

FRESHEST!
NORTH
SQUIRE
Taste The Difference

Always INSIST ON
NEW ENGLAND DRESSED~FRESH PORK

. . . . How To Identify And Why To Buy New England Dressed Fresh Pork

All loins of fresh pork are called fresh, no matter *where* produced or whether five or ten days old when delivered to a dealer. All fresh pork is *not* inspected by U. S. Government Inspectors, but all fresh pork carrying the identifiable brands as shown below is inspected by trained Veterinarians in the employ of the U. S. Government, and is so stamped.

New England Dressed Fresh Pork is cut from the choicest Corn Fed Porkers which have been brought on *alive* to our U. S. Government approved establishments in New England.

New England Dressed Fresh Pork is delivered to your dealer daily, within twenty-four hours after being cut. There is a New England Dressed Fresh Pork dealer in your locality. He deserves your patronage and in patronizing him you will secure the freshest and best.

21 REASONS FOR LIKING
NEW ENGLAND DRESSED FRESH PORK
21 WAYS TO SERVE

Get this Recipe Book FREE

A post card to any of these five concerns brings you "21 Reasons for Liking and 21 Ways to Serve New England Dressed Fresh Pork."

Identify NEW ENGLAND DRESSED FRESH PORK by Any of these Brands

SQUIRE NEW ENGLAND DRESSED FRESH PORK
John P. Squire & Company
Boston, Mass.

SPERRY & BARNES NEW ENGLAND DRESSED FRESH PORK
Sperry & Barnes Company
New Haven, Conn.

WHITE-PEVEY NEW ENGLAND DRESSED FRESH PORK
White, Pevey & Dexter Company
Worcester, Mass.

NORTH NEW ENGLAND DRESSED FRESH PORK
North Packing & Provision Company
Boston, Mass.

BRIGHTWOOD NEW ENGLAND DRESSED FRESH PORK
Springfield Provision Company
Springfield, Mass.

STATE TROOPERS TRAP TWO SUSPECTS IN BIG 'ARSON RING'

SEIZURE MADE DURING PLOT TO FIRE INN

Officers Watch Men Soaking Place in Oil, Then Take Them Into Toils

State fire inspectors and state troopers watched elaborate preparations to burn Broad Acres Inn at Lake Nippenicket, Bridgewater, early today—then stepped in and arrested two men.

With the arrests, police believe they have blocked operations of an arson ring responsible for 12 recent fires in Massachusetts and Rhode Island—set with intent to defraud insurance companies.

The men arrested—Andrae Gaglioni, 42, of Ralph st., and James J. Bush, 36, of Sutton st., both in Providence—were arraigned today in district court, charged with arson with intent to defraud, and were held in $10,000 each for a hearing June 8.

"TIP" LEADS TO ARRESTS.

Immediately after the arraignment three fire inspectors and five State troopers went to Providence to join with Rhode Island officials in apprehending other alleged members of the ring

The arrests were made as the result of a "tip" to State police that Providence incendiaries were to burn a building for insurance late last night, "somewhere in Massachusetts."

All roads from Rhode Island into Massachusetts were watched for a car bearing a designated number plate, and when the car was picked up it was trailed to the inn at Bridgewater.

Hidden around the building, Fire Inspectors Edward H. Murtagh, George O. Mansfield and John N Sullivan, and troopers from the barracks at Wrentham and Rehoboth, watched two men sprinkle 30 gallons of kerosene and gasoline through all the rooms of the inn break holes in the walls and stuff in oil-soaked newspapers and lay fuses to boxes of matches on oil-soaked papers.

TROOPERS NAB MEN

As the two men are alleged to have been preparing to light the fuses, timed for about 30 minutes, the inspectors and troopers closed in and made them captives

The inn, once the property of a New York millionaire, is now owned by Mary Marianna of Providence, according to police

"Not Guilty," Says Mail-Box Suspect

Pleading not guilty to an indictment charging him with stealing letters from a mail box at 1253 Commonwealth ave., Allston, Harry Francis Kowal of Huntington ave., Back Bay, was placed on trial before Judge Lowell and a jury in Federal Court today

The indictment alleges that he took a letter addressed to Miss M. Berry at the Commonwealth ave. address in which was a postal money order for $27.50.

Given Time to Chew Wad of Gum

It doesn't pay to chew gum in Judge Carr's session of traffic court.

Edmund H. Eagles of Bay State rd., Back Bay, was relegated to the sidelines there for four hours today while other defendants were disposed of.

His case was called at 9 30, but the court noticed Eagles' jaws moving vigorously and waited until 1 o'clock to impose a fine of $10.

High School Boys and Girls to Vie for Honors at Musical Festival Tomorrow

More than 350 boys and girls rehearsed today for the big event at Boston Garden. Miss Clelland of Watertown plays the cello.

Lillian Goldstein and Jeanette Stahl represent Revere and make their music on the violin. Contests arranged for morning and afternoon will be followed by a long program

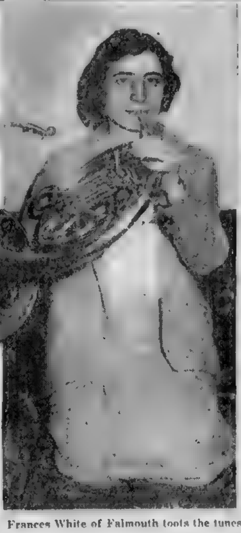

Frances White of Falmouth toots the tunes out of the French horn and that is much more than most girls can do.

Leila Smith of Quincy will show the Musical Festival Association how to play the tympanic drums.

350 REHEARSE FOR FESTIVAL

More than 350 high school boys and girls rehearsed today as one orchestra at the N. E. Conservatory of Music in preparation for their program at Boston Garden tomorrow.

They will play under the auspices of the New England Musical Festival Association and Boston Metropolitan Chaper of the American Red Cross

A lengthy program has been arranged by the committee for the evening after judging and the selection of winners in the various classes takes place in the morning and afternoon.

Depositions Filed in Sea Disaster

In the absence of Judge Clarence H Hale on business at Portland, Me., depositions of officers and crews of the navy destroyers Bruce, Coghlan and Childs were taken today in connection with four suits growing out of the sinking of the three-masted schooner A. Ernest Mills off North Carolina April 4, 1929.

The destroyer Childs collided with the schooner and three of the schooner's crew lost teir lives

Senate Opposes U. S. Wool Control

The Senate today adopted a resolution memorializing Congress in opposition to the activities of the Federal Farm Board in attempting to regulate the price of wool and mohair. The resolve was introduced by Rep. Louis Pfeiffer of Bedford.

Hurley Gives Postal Men Shakespeare's Advice on Health

A couplet from Shakespeare dealing with physical fitness is embodied in an order issued by Postmaster William E Hurley to postal employes relative to over-eating. The order reads

"Much valuable time is lost by employes through preventable illness. Eat moderately and take some exercise in the open each day. Good judgment will enable you to have good health. Shakespeare says.

"'Our remedies oft in ourselves do lie,
Which we ascribe to heaven.'"

Dropped Dead in Somerville Street

Earl R. Chadwick, 47, of 32 Abbott st, West Roxbury, dropped dead from a heart attack in Somerville st Somerville, today

Chadwick was employed as cashier by the Sands, Taylor & Wood Co, Fitchburg st., wholesalers. He is survived by his wife.

RICH MAN HELD IN THEFT CASE

Earl Burgess, wealthy Brookline [illegible] was arrested at his home Stanton rd Brookline today on charges of larceny in Brookline and Newton

The arrest of Burgess who was taken after an early morning raid on his Brookline home, was revealed when he was arraigned on the larceny charges in Newton court and his case was continued without a plea until June 5 He was taken from Newton to Brookline to face similar charges in Brookline court.

Some of the property taken by police raiders from Burgess home in Stanton rd, has been identified by Edward Shepherd of 15 Eliot Memorial rd Newton Shepherd told police that he had authorized Burgess to sell his property

According to Inspector Keeley Burgess after his arrest furnished them with addresses in Newton and Brookline from which house furnishings were taken The police are investigating his story on the other addresse

RUM WAR PROBE UP TO FEDERAL GRAND JURY

The federal grand jury entered the rum war today.

Details of the smuggling conspiracy and its attendant violence were laid before the federal indicting unit, even as "The Masked Reporter" continued his exposures in the Boston Evening American.

Asst U S. Atty. Hubert C. Thompson, in charge of the racket probe, appeared before the grand jury with several coast guard men.

He had conferred previously with Deputy Customs Collector Thomas [illegible] Finnegan

Meanwhile three more truckloads of liquor, valued at $50,000, were in the hands of the Federal authorities as a direct result of the conflict between "Big John" Magnus, favored Boston smuggler, and the powerful outside combination engaged in "muscling in" on the racket in New England

The liquor was seized at Waltham and five men allegedly engaged in its transportation from Providence were arrested as the direct result of a tip to federal authorities from the outside interests

Each was held in $2500 for hearing on June 3

Before arraignment, four of the five admitted giving false identities to the federal agents who pounced down on their contraband They were arraigned as Guida Carbone, 24 of Beacon st., Brookline; Wilfred J Gauthier, 32, of the same address; Thomas E. Marcello, 24, of Douglas ave., Centerdale, R. I.; Frank A Farrell 34, of Crescent ave. Buffalo, N Y., and Samuel Davidson, 24, of Pearl st., Providence.

now-Schlitz is VITALIZED* with SUNSHINE

by an Original ULTRA-VIOLET RAY PROCESS

* Vitalized
Purifies and puts summer sunshine into all Schlitz Malt Syrup.
Process patent applied for.

Schlitz puts into malt syrup all the vigor . . all the energy of sun-drenched grain . . Everyone knows that sunshine is the source of strength and vitality . . That's why Schlitz Malt Syrup is vitalized*.

Made from the finest grain . . mellowed with sunshine sealed into the can . . Use Schlitz . . America's Greatest Value . . it's vitalized*

Schlitz
THE ONLY VITALIZED MALT SYRUP

"SCHLITZ . . . THE MALT THAT KEEPS MILWAUKEE FAMOUS"

Halifax Harbor from Citadel Hill

Take "THE GULL" to the land of OLD WORLD ROMANCE

To New Brunswick and Nova Scotia—land of romance and rest, with its quaint old-world villages, rich in historic lore.

Board The Gull. Slumber soundly while this fast, luxurious train quietly glides northward swiftly and surely.

Leaves Boston every evening at 9.30 P.M. (Eastern Standard Time)

Complete schedule and connections may be had at any Ticket Office or from W. O. Wright, Passenger Traffic Manager, North Station, Boston

The Pine Tree Acadian — another crack, down-east train — leaves Boston at 1.30 (E.S.T.) every afternoon except Saturday and Sunday June 26 to Sept. 4

The Gull and The Pine Tree Acadian June 26 to Sept. 4

Boston and Maine Maine Central
Canadian Pacific Canadian National

EXTRA! EXTRA!
STYLE NEWS ABOUT BANANAS!

SAUTÉED BANANAS from Good Housekeeping . . . serve as vegetable or dessert. Sprinkle bananas with salt, pepper, and paprika, dip in milk, then sprinkle with flour. Sauté in butter until golden brown on both sides.

Peel a bite of health

BANANAS are NEWS these days. They're making headlines in dozens of smart magazines.

One editor describes dishes that chefs are making . . . bananas rolled in bacon, banana waffles, bananas fried like a vegetable . . . all merry pranks that make meals merrier.

Another food authority tells what the doctors have found out . . . that the ripe, banana is not only easy to digest, but comes near to being a down-right perfect food.

Still another writer fills columns with the story of vitamins and mineral salts in bananas . . . things that build health and energy.

Read what they say. But you don't have to read what you already know . . . that dollar for dollar you get more for your money when you buy bananas than when you buy almost anything else at the store. Get BANANAS today!

UNITED FRUIT COMPANY BANANAS
Distributed by Fruit Dispatch Company

SHAD ROE WITH BANANAS [illegible] prepared by Delineator Institute

SLICED BANANAS IN ORANGE [illegible] the sensational morning cocktail adds nourishment to hasty breakfasts. Shown in March Woman's Home Companion.

DELINEATOR

Evening American on the Air

THE GLOBE TROTTER

of the Boston American and Hearst Metrotone News.

A complete radio daily newspaper—85 minutes of news, markets, fashions, features, sports and special entertainment.

213 M.—STATION WAAB—1410 K. C.

7:45- 8:00 A. M.—CITY EDITION OF THE AIR.
10:30-10:45 A. M.—FEATURE PERIOD.
Mon., Wed. and Friday—Martha Lee's Homemaking Class.
Tues. and Thurs.—Ann Arden on Fashions, News, Stock Quotations.
Saturday—Feature Forecaster, News, Stock Quotations
12.00-12:10 P. M.—MID-DAY STOCK QUOTATIONS, NEWS.
12:10-12:15 P. M.—FEATURES
Wednesdays—Uncle Ted.
2:30- 2:45 P. M.—STATE STREET EDITION OF THE AIR
Stock Market Quotations, News Flashes.
6:35- 6:45 P. M.—SPORTS FINAL EDITION OF THE AIR
News Flashes; Sports Results, Features.
10:30-10:45 P. M.—NIGHT FINAL EDITION OF THE AIR.
SUNDAY—News Bulletins, 6 35 to 6 45; 8 30-8 45 p. m.

Ten High Spots

6:00—WNAC—Sunshine program.
7:00—WNAC—Morton Downey.
7:30—WEEI—Buddy and Blake
8:00—WEEI—Concert orchestra.
8:30—WNAC—Dutch program.
9:00—WBZA—Jones and Hare.
9:30—WBZA—Musical program.
10:00—WNAC, WBZA — President Hoover.
10:30—WEEI—Theater of the Air
11:00—WNAC—Merri Minters

For Those Who Dance

6:00—WAAB—Barn Orchestra.
8.00—WBZA—Chocolateers.
9:00—WEEI—Eskimos.
9:30—WEEI—Fur Trappers.
10:00—WAAB—Grove Orchestra.
11:00—WAAB—Henderson music
11.30—WBZA—Rines Orchestra.
11:30—WAAB—Bernie music.
11:30—WNAC—Gallagher music.
12:00—WNAC—Bert Lown Orch.

Boston Stations

Kilocycles		Meters
1410	WAAB	213
1230	WNAC	244
990	WBZA	303
590	WEEI	508
1500	WLOE	200
830	WHDH	361
1410	WSSH	213
920	WBSO	326

Friday, May 22

5:00 P. M.
WAAB—Light Opera Gems.
WNAC—Ted and Greater Gang.
WBZA—Tea Timers.
WEEI—Danceonians.

5:15 P. M.
WBZA—Birthday Club.

5.30 P. M.
WAAB—Dodge Twins.
WNAC—Around the Corner.
WBZA—Comic Strip.
WEEI—Triangle.
WHDH—Broadcast to fishermen.

5 45 P. M.
WAAB—Tony's scrap book.
WNAC—Educators in Krackerland.
WBZA—Agricultural markets.
WEEI—(5:55 Old Painter.
WHDH—Trio.

6:00 P. M.
WAAB—Barn orchestra.
WNAC—Sunshine program.
Neal O'Hara, master of ceremonies, Warren Fox, guest speaker.
WBZA—Bill Whipple; Book and Sports talk.
WEEI—Big Brother.
WHDH—Twilight program.
WLOE—Mother Goose.

6:15 P. M.
WBZA Vagabonds

6.30 P. M.
WAAB—Baseball Scores; American Globe Trotter; Yankee Philosopher, Ed Young.
WNAC—Roy Atwell
WBZA—Jubilee Singers.
WEEI—(6:35) News.
WHDH—News.
WLOE—Daily Record hour; news flashes; variety program.

6 45 P. M.
WAAB—Welch's Orchestra.
WNAC—Crime Club.
WBZA—Lowell Thomas topics.
WEEI—Will Dodge music, talk.

7:00 P. M.
WNAC—Morton Downey; music.
WBZA—Amos 'n' Andy.
WEEI—Will Dodge music.
WHDH—Dooley's Orchestra.

7:15 P. M.
WAAB—Reading a Pleasure
WNAC—Golf Club Classics
WBZA—Musical Hits.
WEEI—Foreign Affairs Review.

7:30 P. M.
WAAB—Red Top Serenaders.
WNAC—Song Writers.
WBZA—Phil Cook.
WEEI—Buddy and Blake.
WLOE—Ensemble.

7:45 P. M.
WNAC—Books and Authors
WBZA—Home Circle
WHDH—Musicale

8 00 P. M.
WAAB—Gossipers
WNAC—Pryor's Band.
WBZA—Chocolateers
WEEI—Concert orchestra
Jessica Dragonette, soprano; the [illegible], Frank Banta and Milton Rettenberg, piano duo; orchestra under direction of Rosario Bourdon.
WLOE—Aviation Club.

8.15 P. M.
WAAB—Gypsy Sweethearts.
WNAC—Barbershop Quartet.
WLOE—(8:20) V. F. W. program.

8:30 P. M.
WAAB—Radio clinic.
WNAC—Dutch program
Eugene Ormandy, conductor; Helen Oelheim, contralto; Billy Scholt, tenor
WBZA—Saladiers.

8:45 P. M.
WAAB—Negro Folk Songs.
WBZA—Boarding House

9:00 P. M.
WAAB—Le Paradis Band.
WNAC—Mary and Bob.
WBZA—Jones and Hare.
WEEI—Eskimos.
Orchestra direction of Harry Reser. Raymond Knight, master of ceremonies. Joe White, guest artist.

9:30 P. M.
WAAB—Organ
WBZA—Musical program
WEEI—Fox Fur Trappers.

10:00 P. M.
WAAB Grove Orchestra
WNAC—"Radio in Education."
WBZA—President Hoover.
WEEI Week end program

10 30 P. M.
WAAB—American Globe Trotter.
WNAC—March of Time.
WEEI—Theater of the Air.
WLOE Masked Thespians

10.45 P. M
WAAB—Organ.
WBZA—Troubadors.

11:00 P. M.
WAAB—Henderson music.
WNAC—Merri-Minters.
WBZA—Sport review; weather.
WEEI—(11 05) News.

11 15 P. M.
WNAC—Baseball scores; news
WBZA—Songsters.

11:30 P. M.
WAAB—Ben Bernie music.
WNAC—Daugherty's Orchestra.
WBZA—Rines' Orchestra.
WLOE—Joe Long benefit.

12:00 MID.
WNAC—Bert Lown Orchestra.
WBZA—Organ

12:30 A. M.
WNAC—Nocturne; organ.

Outside Stations

WEAN—Providence..	780 Kil. 384 M.
WJAR—Providence...	890 Kil. 337 M.
WORC—Worcester ..	1200 Kil. 250 M.
WTAG—Worcester	580 Kil. 517 M.
WCSH—Portland	940 Kil. 319 M.

5 00 P. M
WEAN—Sunshine program
WJAR—Williams' Orchestra.
WORC—Sunshine program.
WTAG—Dinner music
WCSH—Dinner concert, news.

6 30 P. M.
WEAN Roy Atwell
WORC Roy Atwell
WTAG—News, scores, ensemble.
WCSH—Jesters.

6:45 P. M.
WEAN—Beau Brummels.
WJAR—Baseball scores, news.
WORC—Beau Brummels.
WCSH—Electrical talk

7:00 P. M.
WJAR—Theater Family.
WTAG—Voice of the Fox.
WCSH—Theater Family

7:15 P. M.
WEAN—Baseball scores news.
WORC St. Moritz music
WTAG Jesters

7 30 P. M
WEAN—St. Moritz music.
WTAG—Concert program.

7 45 P. M.
WORC Kate Smith
WCSH—Ruralists

8:00 P. M.
WEAN—Pryor's Band
WJAR—Concert orchestra.
WORC—Pryor's Band.
WTAG—Concert orchestra.
WCSH—Concert orchestra.

8:15 P. M.
WEAN Barbershop Quartet
WORC—Gypsy Sweethearts.

8 30 P. M
WEAN Dutch program
WORC—Radio [illegible] Negro songs

9 00 P. M
WEAN Mary and Bob Adventures.
WJAR Eskimos
WORC Copley Plaza Orchestra
WTAG—Eskimos
WCSH—Eskimos

9 30 P. M.
WJAR—Careless Love.
WORC—Organ
WTAG—Careless Love.
WCSH—Glee Club.

9:45 P. M.
WJAR Saul Get Rich
WTAG—Saul Get Rich.

10:00 P. M.
WEAN—President Hoover.
WJAR—Week-end program.
WTAG—Week end program
WCSH—Week end program.

10:30 P. M.
WEAN March of Time.
WJAR—Theater of the Air
WORC—Dance orchestra; organ.
WTAG—Theater of the Air.
WCSH—Theater of the Air.

11:00 P. M.
WEAN—Merri-Minters
WJAR Night Air Attack
WORC Merri Minters.
WTAG—News.
WCSH—Night Air Attack.

11 15 P M
WEAN—News baseball scores
WORC—Henderson Orchestra.

11:30 P. M.
WEAN Doherty's Orchestra
WJAR News scores
WORC Ben Bernie Orchestra
WCSH—News

12 00 MID
WEAN To be announced

12 30 A M.
WEAN Nocturne

DO YOU KNOW

That We Give One Day Service on All Our Plates
come to our office in the morning; have your work completed the same day

That Our Positive Painless Extractions Are FREE
when restorations are ordered

That We Have "Minute" Man Repair Service
missing teeth replaced on your plate in a few minutes.

That Old Plates Are Remade Like New the Same Day

We Gladly Adjust Troublesome Plates Free
whether ours or made elsewhere

NO ROOF
LOWER LOCK

U. S. Patent 1787855 Dr. Hewson

Our Roofless Upper and Lockin Cushion Lower Make Wonderful Set of Teeth

SPECIAL OFFER
RUBBER Roof Plate $12.50
Full upper or lower made of best red rubber (not like picture.)
Silver Fillings $1
Cleanings $1

OUR "PATENTED" LOCKIN CUSHION LOWER is the only plate ever invented that locks comfortably and tightly to the lower jaw. Made here exclusively.

Dr. Hewson Dental Co. (A)
427 Washington St.
Hours Daily: 8:30 a. m. to 6 p. m. OPEN ALL DAY SATURDAY. Opp. Filene's. Tel. Han. 1375

On the Air

Tomorrow is the day. New York city will be "destroyed" by 672 airplanes, and scores of CBS' and NBC announcers and technicians, who have been patiently preparing for the event, will report the mock battle from vantage points. From roofs of skyscrapers and in the planes themselves the radio corps will describe the event to listeners. WAAB will carry the program from 2 to 3:45, and WEEI will hear it from 3:15 to 4:15. Army officials, war aces and all types of announcers will aid in the description of the affair which is the most pretentious special event broadcast in the history of radio.

President Hoover will furnish the introduction to an address by Dr. B. A. Williams, eminent American physicist, heard over WNAC and WBZ at 10 tonight. President Hoover, speaking from Washington, will pay tribute to the scientist who from Los Angeles will speak at the first annual meeting of the National Advisory Council on Radio in Education, of which organization he is president.

Then, tomorrow the chief executive will be heard at 1 p. m. over WEEI and WAAB when he speaks in connection with the dedication of the Cornell War Memorial from Ithaca, N. Y.

COMING OUT OF THE ETHER . . . The March of Time feature, o'er WNAC at 10 30, has a phobia for depicting face slapping events. A month ago the Dreiser-Lewis battle was dramatized and tonight the Toscanini cheek slapping episode held in Bologna, this week, will be re-enacted . . . Joe White remembered as the Silver Masked Tenor will be heard as 7 A on the WEEI at 9 p'gram this eve . . . Marbles, those round things which indirectly cause holes in the knees of little boys' trousers, will be the theme for discussion by Warren Fox, marble champ, on the WNAC at 6 feature tonight . . . Why CBS has to rig up an international b'dcast to catch the trills of a nightingale is a puzzle, but if atmospheric conditions are good such a p'gram will be heard from England o'er WAAB at 6 tonight . . . Mrs. Graham McNamee's impending divorce suit from her famous husband makes excellent copy. And well it would. A front page story on a radio celebrity is rare. For the most part the artists are free from scandal and adverse publicity. In the past year only three stories with a radio coloring received front page notice; the above, the Dodge Sisters' bankruptcy and the Gerald Buckley slaying. —M. G. M.

$7 Debt Settled After 55 Years

Chester Pa., May 22 (AP) A $7 debt contracted in 1875 was paid today to a grandson of the creditor.

Benjamin Berry, 32, received a money order for that amount from Annie Flaherty of Atlantic City, N. J. She explained that her father, who died several years ago, had purchased a pair of blankets from Nathan Berry 56 years ago and had never paid for them

Port of Boston

By JAMES J. DELANEY

With all her canvas up the four-masted Boston-owned schooner Herbert L. Rawding was sighted 105 miles off Nantucket south bound Capt. Herbert Friswold of Everett in command of the United Fruit Company steamer San Bruno which arrived here from Pureto Castilla with a large fruit cargo.

The Rawding riding in light trim was making no progress because of lack of wind. She was spoken to 105 miles south-southeast of Nantucket.

Capt Friswold came close by the sailing ship and her captain, M. C Decker of Dorchester, asked that her position and plight be reported to her owners, Crowell and Thurlow of State st. Capt. Friswold communicated with the owners.

The Rawding is headed from Eastport, Me., to Newport News, Va., when she was becalmed. She will load in a cargo of coal.

FISH ARRIVALS

Vessels	Haddock	L. cod	M. cod	Mixed
[illegible]	[illegible]	[illegible]	[illegible]	[illegible]
[illegible]	[illegible]	[illegible]	[illegible]	[illegible]
[illegible]	[illegible]	[illegible]	[illegible]	[illegible]
Str. [illegible]	54,000	6,000	9,000	40,000
Atlanta				3,100
[illegible]	[illegible]	[illegible]		
Chas. Ashley..	44,000	2,000	....	30,000
F. J. Manta....	46,000	600	....	11,000
Old Glory	36,000	1,500	1,000	3,000

Rita A. Viator, 3000 large cod, 4000 market cod, 29,000 hake [illegible] cusk, [illegible] 42,000 large cod, 14,000 halibut, 25,000 lbs. salt cod.

Totals 364 000 haddock 39,500 large cod 11 000 market cod, 104,000 mixed.

Mackerel Anna 18,000, Rose Marie 27 000 Newcastle 15,000 net Mostly large caught off No Mans Land and Montauk Pt.

Wholesale dealers' prices—Large codfish 8-9c lb; markets 4 5. haddock 4½-5½; pollock hake and cusk 3-4 mackerel 12 13 lemon soles 3-4 gray 4 ½ 5½. flounders 3 4. halibut 18 25.

ARRIVED

DOROTHY LUCKENBACH, Lewald, Seattle, April 17, San Francisco, 24, Los Angeles, 25. Colon, May 5, Philadelphia, 13, and New York, 20 with merchandise to Luckenbach S. S. Co., Inc. Docked at Commonwealth Pier, South Boston.

QUAKER CITY, Baltimore, Norfolk, and Newport News to Rogers & Webb, to finish loading for London, Leith & Dundee Docked at pier 44 Hoosac, Charlestown.

COMMERCIAL ALABAMAN, Lipsberg, New Orleans, May 8, Mobile, 12, Tampa, 14, and Philadelphia, with merchandise to Mooremack Gulf Lines. Docked at pier 40, Hoosac, Charlestown.

FALMOUTH, Brewer, Portland, with merchandise to Eastern S. S. Lines, Inc. Docked at Union wharf.

BELFAST, Wall, Bangor via Penobscot river ports, with merchandise and passengers to Eastern S. S. Lines, Inc. Docked at India wharf.

FAIRFAX, Brooks, Baltimore via Norfolk with merchandise and passengers to Merchants & Miners Transportation Co. Docked at pier 2, South Boston.

NEW YORK, Corning, New York, with merchandise and passengers to Eastern S S. Lines, Inc. Docked at India wharf.

JUNO (tug), Nesbit, Saugus, towing barge Mystic No. 3, Thursday

FARNORTH (Br.), in yesterday left St. John's, N. F., May 16, with three first class, St Pierre 17 with four North Sydney, 18, with five. Sydney and Halifax, N S., 19, with one from Halifax.

SAILED

RONALD C. LONGMIRE (Br schr.), Salt Cay T I. (passed Deer Island Light 7.30 a. m.).

To leave today—Strs. BELFAST, Bangor via Penobscot river ports; HARTWELSON, Norfolk, MARAVI (Pan.) Preston, latter held over from yesterday; NEW YORK, New York, OZARK, for Charleston, S. C., and Jacksonville

DAILY TRUE STORY

Continued from Page 1, 2d Section

"Why, what is it—what about Peter?"

Janet looked a bit scornful for a moment. "What about him? Why, Dr Cassidy happened in the office on business today and told me Peter is in danger of going blind. Examined by a specialist a week ago. Told that an immediate operation was necessary."

Lorna sank into a chair. She couldn't speak. "I hope Peter's got a thousand dollars," Janet went on, "for that's what it will cost."

"Oh! I'm so sorry," exclaimed Lorna. "Honestly, I didn't know, Janey. I haven't seen Peter for quite a while." Janet asked no questions—just put an arm around her.

Put on Her Things

To Visit the Doctor

After a time Lorna pulled herself together. She put on her things as Janet watched sympathetically.

"Can I do anything, honey?" she asked as Lorna started out. "No, thank you, Janey. I'm going to see Dr. Cassidy."

On a springtime evening two months later a young man wearing dark glasses rang the bell of a little cottage in Woodside.

"I'd like to see Miss Lorna Fenton?" he told Mrs. Greene, the motherly looking woman who opened the door. He refused to give his name but pleaded that the matter was urgent.

Lorna, pale and thin, came into the living room—started back in confusion as she recognized her caller

"How—how did you find out?" she demanded.

"I've found out a lot of things, Lorna," said Peter. "And I threatened to jump into the river if Janet wouldn't tell where you were. She said you came out here weeks ago to seek quiet, to get away from everything. I also browbeat Cassidy until I made him tell something else. I know, Lorna, why you didn't sail for Europe. I know everything. But, oh, my dear, I don't know how to thank you how to find words to express my plea for forgiveness.

Peter Is a Winner

Paintings Are Praised

"In my egotism Lorna, I said something once about 'finer clay.' But compared to you, dear, I'm nothing but a clod." He stopped a moment. She had said nothing, just stood there, half bewildered, with a hand over her heart.

"Will you take me back, dear?" he asked, pleadingly. "I'm not offering you a failure, exactly, for two connoisseurs and a curator have seen the five paintings and they've passed the acid test. I—I can offer you a trip to Europe too, dear, if you want it. Won't you love me again, Lorna, to make my life worth while?"

Peter held out his arms. And a minute later they enfolded Lorna

(All names of characters in the story are fictitious)

BICYCLES
On Credit $1.00 A WEEK

Pay As You Ride
Open Saturday Evening Until 9 P. M.

AMERICAN SUPPLY CO., INC.
801 and 803 Washington St.
Near Hollis St.

Advertisement

THE PENALTY of GRAY HAIR

Gray hair—age—slipping. All these unpleasant ideas seem to go together. Yet it is not at all necessary. Gray Hair often comes to a young head and people who have it are neither old nor incapable. But how often you hear people say, "Why, she has gray hair!" and—she is on the shelf.

This penalty need no longer handicap the woman who uses Canute Water. This is a clear, spring-like water of wonderful properties which [illegible] restores hair to its original [illegible] color. No complicated "color plan", no danger of getting brunette shade when your hair is blonde. [illegible] the one kind but the one [illegible] enough. It really is surprising what successful youth-fying results [illegible].

Apply Canute Water yourself in the privacy of your own home. [illegible] women in town are doing the [illegible] thing, they simply do not mention it. You need not mention it either. Just buy a bottle from any good drug store—and get rid of the "age penalty" in gray hair. Canute Water is so safe, so scientific and sure that your dealer knows it will satisfy you. If not, he will refund your money. Sold and recommended by Gilchrist Co., Houghton & Dutton, Epstein Drug Co. or your own druggist.—The Canute Co., Milwaukee, Wis.—Adv.

Five and Ten

—By FANNIE HURST—

Continued from Page 1, 2d Section

is in the sea" For God's sake, Mother, please."

Not even such an outburst could puncture the quality of Jenny's compassion.

Derogatory

"He's not worth the nail of your little finger, much less the mental anguish you are wasting on him."

"I know. I know. I know it all by heart. Only don't keep on saying it, or I'll go screaming mad."

What did Jenny know? Thank God, Jennifer did not know what she knew; but just the same, sitting wrapped in fur she hugged herself with knowing. What did Jenny know? She knew the torment and the ecstasy of Jennifer, because they were boiling within, too—every one of these precious spring kissed days and nights.

Upstairs since they had not troubled to open the men's dormitory-camp, in a beautiful old spool bed, Ramon, who had arrived a few days before, was asleep under sheets that she had personally laid out for him; under thick silk puffs that she had personally chosen. There would be the first two crocuses of spring on his breakfast tray that she would journey down to the edge of the wild blue lake to pick. What did the older Jenny know of the excruciating pangs of love? Impudent Jennifer, to assume she knew little

"My darling, you are all unnerved—"

"I know I'm your darling, mither, and that I am unnerved, but for God's sake, don't keep telling me about it!"

"My darling, do you know what a serious nervous breakdown—"

"My lover—his lips are soft—"

"He's a Dog!"

"Pretty question. Oh, no, I don't know. I think, instead, that I am lying in the arms of my lover—his lips are soft—"

"Jennifer!"

"Oh, God, mother. I'm flighty! I don't mean that. I loathe his lips."

"Of course you do, darling. He's a dog. My poor darling!"

"I'm a fine darling."

"I'll get you well, my sweet. You're in a trance of infatuation right now. You can't help it. Mother understands."

Strange words for one Jenny to be using to another.

Scene after scene Jenny had lived through with Jennifer those weeks, walking her through the woods of wild frozen beauty; through stiff March winds, until their limbs sagged. Tiring Jennifer

Riding homeward through the woods that were preening themselves for outburst, the something that Jennifer had promised Jenny was dead within her, began to lift its head.

Through woods of running sap she was riding back to the city that contained Berry! He would be under a roof that was no farther from hers on Fifth ave. than the lake had been from the camp. Berry was at the end of this beautiful trail. Would be within easy telephone call. Within messenger call. Berry! Poor Boy!

How bewildered he must have been these weeks, since that night she had stood him up as he waited for her in his car at a spot which she had appointed at a west-side gate to the park. The letters she had written him since and never sent! There was one now, tucked on the flesh side of the single little orchid-colored undergarment she wore. The gravitation of the universe was toward Berry—

Longs for Him

Jennifer had learned to sleep in camp. That meant Jennifer was getting well. That meant Jennifer was coming out of the trance of the infatuation for Berry, who wasn't worth her little finger nail. Jennifer had promised. Darling dumbbell Jenny; when the truth of it was that Jennifer was flying back on purring motors to the land of Berry. He was in New York. Madness of her to have let them put miles between them. He was in New York enchanted destination.

It was difficult! It was impossible, sitting up there beside the chauffeur, spinning through Spring, to discipline one's thoughts when the craving set in to see Berry. Just to be with him, to watch the squint come out along his eyelids when he talked; to get the faint cool scent of him; to tremble to his nearness; to withhold the hands from making little curved cups of themselves to inclose his cheeks.

His strong hair that was full of a strange electric life. Berry's life. It was hard to keep down an insanity of desire through the craving and to sit silently beside the chauffeur and say to oneself, as a child repeats a catechism: "No-good Berry. Cad. Snide. Here is a man about to be a father. Jennifer, have you no pride? No decencies? No. No. No. And, damn it, I'm glad!"

Fiery Furnaces

The days were fiery furnaces of desire for Berry. The nights. The weeks. The ride all the way to New York, hills, dales, mountains, rim-roads and the thick slush of thawing mud was one such fiery furnace.

At Albany she could already begin to feel, in anticipation, that moment of the rounding of her fingers about the pink-enamel French telephone in her boudoir that would bring Berry's voice to her.

Two hours below Albany, Jenny placed her hand in its white crinkled gauntlet, along her daughter's arm.

"Jennifer, dear, we'll go down along the West Side, by way of the river drive, so we can drop Ramon at his apartment before we go home."

Damn! Damn! Damn! That would delay them ten minutes. Her fingers ached for the pink-enamel telephone . . .

On the other hand, to Jenny, the river drive meant a detour, and ten minutes longer with Ramon

It was not quite dusk when the car slid up before the doors that had been copied from the Florentine Campanile. A messenger boy was running down the steps.

"Was that telegram for me?" she asked.

"No, madam, for Mr. Rarick."

"Where is he?"

"In the library. Shall I let him know that you have returned?"

"No."

"If you don't mind, mother, I'll rush on up to my rooms to rest—alone——"

"Yes, Jennifer."

For some reason which she was later never able to analyze, Jenny, instead of following Jennifer to the left, and thereby avoiding the chance of an immediate encounter with Rarick, went up by the right of the broad staircase, and, trailing her heavy motor coat back off her shoulders, hurried to the library.

Its beautiful quality of dusk, as she entered, was being rattled into by the mechanical organ, which was repeating the famous "Ah! fors e lui" of Violetta, as if some one had forgotten to turn it off, the stained-glass story of "La Traviata" marching before Rarick, who was seated at the far end of the room in his unicorn chair, a telegram crushed in the hand from which he had just read it.

On one of those flashes out of the blue about which one hears but which one so seldom sees, Jenny looked at her husband calmly and said "Avery is dead."

He began to nod his head, regarding her all the while with eyes made out of two white chinies.

The Tragedy

She started to laugh. She could not stop. She could not stop, because Rarick, sitting there, could not seem to stop nodding. And, nodding didn't he look for all the world like the bisque bull that used to stand on the mantelpiece in the pressed-brick house of her parents in St Louis? It had been a black-and-white china bull, with a head that nodded. Every time there were to be guests her mother used to tiptoe in just before arrivals and start it nodding.

Rarick, replying to her that Avery was dead, kept on nodding like that bisque bull.

How does Avery's tragic death affect the lives of his father, mother and sister? Read tomorrow's dramatic instalment.

Lowell Legion to Aid in Custody Case

Lowell, May 22 Officials of the American Legion will act at once to get United States intervention with the Canadian government for the purpose of securing the release of Vincent Roger Schiller, 8-year-old orphan of a Lowell World War hero, now with Canadian grandparents.

This was the prediction made by Stephen C. Garrity of Lowell, State vice-commander of the Legion. He said that at the meeting of the Legion's State executive committee to be held Friday he will propose a resolution calling on the national officials of the Legion to take up the matter.

UNITED MARKETS INC

OPEN SATURDAY NIGHTS UNTIL 10 P. M.

Veal Legs	Native Milk Fed Whole or Half	lb.	20c
Rib Roast	Prime Beef Best Cut	lb.	23c
Sirloin Roast	Boneless	lb.	39c
Face of Rump Roast	Best Cuts	lb.	29c
Ducklings	Fancy Fresh Killed Natives	lb.	23c
Smoked Shoulders	Our Own Smoke	lb.	14c
Hams	Quality Brand Whole or Half	lb.	22c
Fancy Brisket	Corned Beef Best Cuts	lb.	23c
Thick End of Rib	Corned Beef	lb.	18c
Beef Tongues	Fresh or Corned	lb.	23c

UPHAMS CORNER MARKET DORCHESTER COL 6000
MANHATTAN MARKET CAMBRIDGE UNI 2900
QUINCY MARKET QUINCY GRA 9600
GRAY UNITED STORES INC.

Quality Service—Parking—Free Delivery

SPECIAL EXCURSION
$10.00
ROUND TRIP FARE
WASHINGTON BALTIMORE and PHILADELPHIA
Sunday, May 24
SPECIAL COACH TRAIN
GOING SATURDAY NIGHT, MAY 23

Lve. Boston (So. Sta.)	7:40 P. M.
Back Bay	7:45 P. M.
Pawtucket & Central Falls	8:34 P. M.
Providence	8:48 P. M.
Due West Philadelphia	3:30 A. M.
Baltimore	6:00 A. M.
Washington	7:05 A. M.
RETURNING SUNDAY NIGHT, MAY 24	
Lve. Washington	6:05 P. M.

Eastern Standard Time
BUY TICKETS IN ADVANCE
Children, 5 and Under 12, Half Fare
Tickets good only on Special Coach Train
now on sale at Station Ticket Offices, also City Ticket Office, 67 Franklin St., Boston.

THE NEW HAVEN R.R.

CANADA MINT

A MICROPHONE MYSTERY IS SOLVED
Hear the MERRI-MINTERS
Tonight — 11 o'clock
Daylight Saving Time
WNAC and Yankee Network Stations
the AFTER-SMOKING CORDIAL
Necco CANADA MINTS

OUR DAILY FOOD
FEEDING THE CIRCUS
Dining "on the lot" with Colonel Goodbody on A&P's program tomorrow. Stations WJZ at 8:45 A. M. and WEEI at 9:45 A. M.

BOSTON EVENING AMERICAN

Entered as second-class matter at the Postoffice at Boston, Mass., under the Act of March 3, 1879, also at the Postoffice Department, Canada.

Published daily (except Sunday), Winthrop Square, Boston, 5, Mass., by NEW ENGLAND NEWSPAPER PUBLISHING COMPANY

Domestic rates (Subscriptions by Mail), Postpaid: One Month 50c. Six Months $3. One Year $6. Foreign rates. One Month $1. Six Months $6. One Year $12. One cent extra per copy in the Boston Postal District. Subscriptions payable strictly in advance

The Boston Evening American assumes no financial responsibility for typographical errors in advertisements but will reprint that part of an advertisement in which the typographical errors occur. Advertisers will please notify the management immediately of any error which may occur.

MEMBER ASSOCIATED PRESS

The Associated Press is exclusively entitled to the use for reproduction of all news dispatches credited to it or not otherwise credited in this paper, and also the local news published therein. All rights of republication of special dispatches herein are also reserved.

Birth—Marriage—Death Notices

In this column $1.00 for the first four lines or less. 25c each additional line. Notices may be mailed to the Classified Dept., or telephoned to Liberty 6000.

Births

DUANE—To Mr. and Mrs. James Duane (Doris Dowd), at the Massachusetts Women's Hospital, May 17, a daughter

MOULLO—To Mr. and Mrs. Angelo Moullo, 454 Hanover St., North End, at Massachusetts Memorial Hospital, May 16, a daughter.

RODES—To Mr. and Mrs. Theodore Rodes, 235 Pearl St., Somerville, at Massachusetts Memorial Hospital May 18 a son

Deaths

CARTY—In Palmer, Mass., May 20 Charles F., beloved son of Stephen H and the late Elizabeth M Carty (nee Kelly). Funeral from residence, 47 Peter Parley Road Jamaica Plain, Saturday May 23, at 8 15 a. m. High mass of requiem at Our Lady of Lourdes' Church at 9 o'clock. Relatives and friends invited.

CHAFE—In East Braintree, May 20 William L., husband of Margaret E. (Corbaille) Chafe. Funeral from his late residence, 83 Argyle Rd., Saturday, May 23 at 8 15 a. m. Solemn high mass of requiem at St John's Church, Quincy, at 9 o'clock Relatives and friends invited

CONNOR—In South Boston May 20 William B husband of Hilda Connor, 302 K St. Services at the B[illegible] Funeral Home, 21 Virginia St., Upham's Corner, Dorchester, on Friday, May 22, at 2 30 p. m. Relatives and friends invited

CRONIN—In East Boston, May 20, John J., beloved husband of the late Anne B. Cronin. Funeral from residence 714 Saratoga St., on Saturday, May 23, at 9 a. m. Solemn high mass of requiem at the Star of the Sea Church at 10 o'clock. Relatives and friends kindly invited to attend.

FENNO—Formerly of East Boston, at Waterbury Conn. May 12, Annie E widow of Kimball J. and daughter of the late James and Elizabeth Reid. Services from Woodlawn Cemetery Chapel Everett Mass., Friday May 22, at 2 p. m. Relatives and friends invited

GILLIS—In Somerville May 20 Margaret A., beloved wife of the late Daniel J Gillis (nee Cahill). Funeral on Saturday morning from her late home 22 Wo[illegible] St., at 8 15. Solemn high mass at St Catherine's Church at 9 o'clock. Relatives and friends kindly invited

GRIFFIN—In Roxbury May 20 Joan, infant daughter of John F. and Elizabeth M (Haley) Griffin, aged 19 months. Funeral from parents' residence, 35 Thornton St., Friday, May 22, at 2 o'clock. Relatives and friends most kindly invited.

GRINDROD—At the Relief Hospital Boston, May 19, Robert Grindrod, age 38 years 8 months. Funeral services at the home, Locust St., Waltham, Friday, May 22 at 2 o'clock. Interment at New Bedford

GROVER—In Lakeland, Fla., May 17, James E. Grover. Services from the funeral home of A. N. Ward & Son, 47 Maple St., Malden, Friday, at 2 30 p. m. Relatives and friends invited

HANLON—In Cambridge, May 19 Hannah, beloved wife of Edward Hanlon (nee Buckley). Relatives and friends are invited to attend the funeral from her late home, 29 Athens St., Saturday morning at 8 15. Solemn high mass of requiem at St. Paul's Church at 9 o'clock.

HESSION—In Chelsea, May 20, William, beloved husband of Bridget Hession (nee Griffin). Funeral from his late home, 64 Spruce St., Saturday May 23, at 8 a. m. Requiem high mass at St. Rose's Church at 9 a. m. Relatives and friends most kindly invited to attend

HODGKINS—In Randolph, May 20, Mary A. Hodgkins (nee Kane), beloved wife of the late Oscar L. Hodgkins, formerly of Charlestown. Funeral from her late home 894 North St., Saturday, May 23, at 8 45 a. m. Solemn high mass at St. Mary's Church at 9 30 a. m. Relatives and friends kindly invited.

KLEBERG—In Somerville, May 19 Anna, wife of the late Theodore N. Kleberg. Services at the residence of her daughter, Mrs. Edward Johnson, 33 Edgar Ave., Somerville, Friday, May 22, at 2 p. m. Relatives and friends invited

MARKEE—In Cambridge May 20 David D., beloved husband of the late Marcella (nee Whalen) Markee and beloved son of Mary Markee White. Funeral from his late residence 109 Pearl St., on Saturday May 23, at 8 15 a. m. Requiem high mass at the Blessed Sacrament Church at 9 a. m. Relatives and friends invited

McCORMACK—In Roxbury, May 20 Bridget A. (Gilroy), beloved wife of Patrick McCormack. Funeral from her late home, 82 Maywood St., Saturday, May 23 at 8 15. Solemn high mass of requiem at St. John's Church at 9 o'clock. Relatives and friends invited.

McNAMARA—In Dover May 20, Mary, widow of Patrick McNamara. Funeral from her late residence Walpole St., Saturday at 8 a. m. Requiem mass at Church of the Sacred Heart South Natick at 9 o'clock. Relatives and friends invited

McNITT—In Allston, May 19, at his late residence 44 Long Av., Harry E. McNitt age 66 years. Funeral services at the Allston Congregational Church, Quint Ave. Allston, Friday, May 22 at 2 p. m.

O'HARE—In Brookline, May 20 Henry husband of Catherine O'Hare (nee Rooney). Funeral from his late home, 264 Walnut St., Saturday morning at 8:15. Requiem high mass at St Mary's of the Assumption Church at 9 a. m. Relatives and friends invited

O'MALLEY—In Jamaica Plain May 20, at his residence 6 Newcombe Park Arthur F husband of Catherine E. O'Malley. Notice of funeral later

PEPPER—In Chelsea May 19 Emma E. wife of John A. Pepper, age 74 years. Services at residence, 57 County Rd., Friday at 2 p. m.

PRIOR—In Cambridge May 20, Dennis Joseph, beloved son of James A. and Catherine B. Prior (nee O'Neil). Funeral from the home of his parents 50 Hayes St., Friday May 22, at 2 p. m. Relatives and friends invited

REID—In Somerville May 20 George W., husband of Eliza (White) Reid, in his 68th year. Funeral service at his home, 24 Kensington Ave., Somerville, Friday, at 2 p. m. Relatives and friends invited. Late member of Suffolk Lodge No. 8 I. O. O. F. and Mt. Washington Encampment

REID—In Dedham, May 20. James Alfred Reid. Services at his residence, 5 Oak St., Dedham, Friday, May 22, at 3 p. m. Relatives and friends invited.

SPANO—In East Boston, May 20, Josephine (nee Boncordo), beloved wife of Pasquale Spano. Funeral from the late residence, 40 Orient Ave., Saturday May 23 at 9 a. m. Solemn high mass of requiem at St. Lazarus' Church at 10 a. m. Relatives and friends are cordially invited

STEVENS—In Concord Mass. May 19 Lucy D. widow of [illegible] A. Stevens. Funeral services at the home of her daughter, Mrs. [illegible] 23 Monument St., on Friday May 22, at 2 30.

STEWART—In Somerville suddenly, May 19 John A. Stewart of 5 Miner St. Somerville, in his 66th year. Funeral services will be held at the John E. Kaller Funeral Chapel, 67 Broadway, Friday at 2 p. m.

SUTTON—In Somerville May 20 [illegible] G Sutton of 75A Freemont St., [illegible] 51 years. Services at the Broadway Methodist Church, Sunday, May 24, at 2 30 p. m

SWEENEY—In Auburndale, May 20 Alexander Sweeney. Funeral from sister's home, Mrs. Jeremiah Coleman, 252 Islington Rd., Saturday, May 23, at 8 a. m. Requiem mass at Corpus Christi Church at 9 a. m. Relatives and friends invited

THOMAS—At the Home for Aged Couples, May 20, Annie S. 83 years. Funeral services at the Home, 2055 Columbus Ave. Roxbury Saturday May 23, at 11 a. m. Relatives and friends invited

TIERNEY—In Roslindale May 20 Mary J. Tierney widow of Bernard F. Tierney. Funeral from her residence, 1539 Centre St., on Saturday morning at 9 o'clock. Solemn mass of requiem in the Church of the Holy Name at 10 o'clock. Relatives and friends are invited to attend.

WATSON—In Waltham, May 20, Albert F. Watson, age 34 years. Funeral services at his home, 41 Everett St., Waltham, Friday, May 22 at 2 p. m. Relatives and friends invited

WEBSTER—In Winthrop, May 20, George, husband of Eliza F. Webster of 212 Woodside Ave., Winthrop, formerly of East Boston. Services are to be private. Please omit flowers

Monuments

THEO. J. CRAIG, Monuments
20% Saving. 178 Water St., Quincy, Mass.

MRS. HENRI PRUNARET, JR., LEADS IN W. G. A. PLAY

FANNING

—With GEORGE UNDERWOOD—

Two Graves on Hill. ↕ *Galloping Giants.*
The Boy and His Pal. ↕ *Jawn Still There.*
That Big Dog Derby. ↕ *Here, Tomorrow.*

They're Thoroughbreds All, by Heart

He may be a pedigreed gen'man, or just a gutter pup,
Need the badge of a thoroughbred, be ribbon blue or cup?
Some are regal by breeding, and some royal by heart,
In loyalty and love for their master, can you tell them apart?
A dog is always your comrade, no matter what may betide,
He never questions the issue, he's always on your side.
Others may fail you dismally, never will some understand—
'Tis good, in trouble or travail, nose cold, muzzling your hand.
And when you're picking a playmate, for that wee' lad of yours,
A dog, you'll find, is the right one, he never angers or bores.
Of love, there is one unsurpassing, pure gold, without alloy—
The Boy's love for His Dogship, His Doghip's love for The Boy!

THERE ARE two graves up there in the blue hills of New Hampshire we had planned to visit on Decoration Day. It seems a long time since we went to that cemetery among the elms on the hill and watered the flowers and said a prayer for the ones who brought us into the world, suffered and struggled so hard for us, and loved us so well. But now we're wavering and changing our minds. The heart strings are tugging another way. The kids are calling, pleading. They want to see the Dog Derby on the Common. And—can you beat 'em—they want to enter Pep!

KING PEP of Kerry is his full name But we only use it in front of strangers and on big occasions. To those who know him better he is Kerry Pep. To those of us who know him best, and love him best, he is Pep—just plain Pep. And, folks, let me tell you he is some Dog! In fact, he's a wonder, if we do say it. The kids all know that if they enter him in the Dog Derby on Decoration Day he'll clean up every prize in sight.

"We just gotta enter Pep, Dad," says Tom. "He'll take that other bunch of purps like Grant took Richmond," chirps Ray, who is a bit slangy, even if he does know his history. "Huh, King Pep will be first, and the rest nowhere!" boasts Martin, and little Nina chips in, ungrammatically but oh, so loyally, "There ain't no doggie in the world like our Pep, Daddy. Please take him and us to the Derby."

How Grandma and Grandpa loved kids. There was nothing, nothing, they couldn't, wouldn't do for them. We believe they will sleep all the more peaceful, all the more happy, there under the old New England elms on that blue New Hampshire hill, knowing the kids are going to see that Derby.

GRANPA couldn't hitch up the old gray mare, or Grandma put on that old red bonnet, quick enough, if they were here and had the chance to take the kids to the Derby. And Grandpa—bless his old soul—would get just as big a kick as the kids out of it all and surreptitiously and furtively would sneak away from Gran'ma to see if he could get a bet down on Kerry Pep.

HOT DAWG!
TO THE DOG DERBY

We haven't any Dobbin to hitch to the sleigh and can't drive up to Dover through the fields of clover on Decoration Day. But if you see the family Lizzie rolling down from Wahan one week from tomorrow, loaded down with kids and purps, it's us, brother—it's us!

We'll look—heh, heh—like a traveling menagerie. For Willie next door wants to take his Maje, and Hen'y, across the street, has rang in Rex, and Archie up on the next corner has sicced Tige on us and—glory be—little Billie, who lives in that house among the birches, has both promised and threatened to bring along Dot and her whole litter of pups.

Little Tim down there by the railroad hasn't got any dog. It almost broke his heart when we had to tell him he couldn't bring along his Nanny Goat.

YOU MAY not be able to recognize the National League standing in September with the lineup of the teams in May. But at this stage of the race it certainly looks as if John McGraw's Giants, which open a two-day conflict with the Tribe at Braves Field tomorrow, may have something to say in the next world's series. On games won the Giants lead the league, although in the percentage they are 4 points behind the Cardinals. The Giants are likely to go into the lead at any time although not until the Cardinals get through the series with the Reds

A little thing like geography gives the edge to the Cardinals over the Giants. The Cardinals, you know, finish at home. The Eastern clubs wind up in the West. That makes Gabby Street a slight favorite over John McGraw.

THE MASTER
!
McGRAW

You certainly must hand it to John McGraw. They don't call him the "Little Napoleon" for nothing. Old Jawn certainly does know how to move 'em around. Shifting Freddie Lindstrom to the outfield and planting little Johnny Verges on the difficult corner made the Giants what they are today. We hope the other managers in the league are satisfied.

Another thing that has kept the Giants up in the race is the great pitching of John Berly. The Rochester rookie came through with the bells on. McGraw's Big Four—Fitzsimmons Hubbel, Walker and Mitchell—ably have been assisted by Berly. Joe Heaving, brother of Johnny, erstwhile of the Red Sox and now with the Athletics, has done some good twirling also.

WITH OUR own Shanty Hogan of Somerville and Bob O'Farrell, McGraw has the strongest backstop duo in either league. They laughed at Fatty Hogan in spring training. They're not laughing at him now!

A sweet looking infield, Terry, Critz, Jackson, Verges; just as swell an outfield, Lindstrom, Ott and alternating Ethan Allen and Freddie Leach, a great board of strategy in Chief Bender, Larry Doyle and Dave Bancroft. McGraw certainly is sitting pretty!

The seasons come, the seasons go,
The teams change, and the game,
But somehow or other, Bo—
Jawn gets there just the same!

MISS ENGLISH, MRS. BAKER TRAIL

By BILL GRIMES

After Mrs. E. H. Baker, Jr., Oakley, Miss Grace English of Colonial and Mrs. W. C. Quimby, The Country Club, had turned in 90's to be deadlocked in first place in the qualifying round of the W. G. A. championships today at the Brae Burn Country Club, Mrs. Henri F. Prunaret, Jr., Charles River, came in with an 87 to lead the field.

At that time one-half the contestants were accounted for

Miss Dorothy Richards, Weston, defending champion, came in with an 88, one stroke away from the medalist, Mrs. Prunaret, while Miss Rosamond Vahey, Belmont Springs, Miss Edith Stevens, the Country Club, and Miss Martha Brewer, Weston, had 89's.

Mrs. Prunaret was out in 44 and although her card showed three sixes for the inward round she came home in 43. The outstanding shot of the round was at the 15th hole, where Mrs. Prunaret chipped in for a four from back of the green.

Mrs. E. H. Baker, Jr., and Miss Grace English were both 44—46 for their 90's, while Mrs. Quimby went to the turn in 43 but took 47 to get home

As has been her misfortune of late, Mrs. Baker was putting wretchedly, having six 3-putt greens, missing at least 8 putts of less than two feet Although Miss English met with better fortune on the greens she was struggling most of the way due to her inability to hit tee shots

Mrs. Prunaret Starts With Fine Drive

Mrs. Prunaret started off with a fine drive, but topped her second needing three to get on and winding up with a 5. She sliced badly off the second tee, the ball going down into the woods and it took her 4 to get on and two putts for a 6

Mrs. Prunaret was short with her second going to the third hole failed to get her approach close and took a 5

At the long fourth Mrs. Prunaret was on in 3 and was down with two putts for a regulation 5

A poorly-hit third shot going to the fifth cost her a 6, but she got her par 3 at the short sixth, and was even 5s at this stage of the round.

A sliced tee shot at the seventh which went into the brook started Mr. Prunaret on the road to a 7, but she came back with another 3 at the short eighth, and then got a par 4 at the ninth, to be out in 44

After getting home nicely in 3 at the par 5 10th, Mrs. Prunaret needed three putts taking a 6. She swung back in par figures at the long 11th and short 12th, only to come up with another 3-putt green at the 13th for a 6, and then she "sixed" the 14th, where she was short with her third and unable to get down.

Mrs. Prunaret was trapped with her second going to the 15th, and coming out her ball ran to the back edge of the green, where she holed out her chip shot for a par 4 She did not get home in two at the uphill 16th, taking a 5 After a nice drive going to the 17th, Mrs. Prunaret chipped on, but missed a holeable putt, taking a 4

Going to the home hole, Mrs Prunaret was again short with her second, but after a nice chip she got down with one putt for a par 4 which gave her an 87 for the round

Mrs. Prunaret's card
Out ..... 5 6 5 5 6 3 7 3 4—44
In........ 6 5 3 6 6 4 5 4 4—43—87

Mrs. Baker Starts With Regulation 4

After a regulation four at the opening hole, Mrs. Baker drove into the side of the hill from the second tee, took three to get on and three putts to get down for a six. At the third hole Mrs. Baker was home in three and down in two putts. Off the fourth tee Mrs. Baker sliced badly, just missing going out of bounds and then she was over the green with her third shot, taking a six by missing a short putt after a fine recovery.

Mrs. Baker needed to get four to get home on the long fifth and wound up with her third six in five holes. Although Mrs. Baker's iron to the sixth green hit the target her ball bounced back off the green, but she chipped up and was down in 1 putt for a three

Going to the seventh, Mrs. Baker pulled her second shot and finally managed to get a 5, by a fine approach shot through the trees. She hit a sour iron shot off the eighth tee just missing the gully and after getting on with her second from a bad lie, she took three putts for a five, the second of which was less than two feet

The regulation par four gave Mrs. Baker a 44 to the turn

Going to the long 10th, Mrs. Baker pushed her second shot into the rough and then put her third over the green taking a six. She ran down a long putt for a birdie four at the long 11th, but after a fine iron shot to the 12th green she three putted it for a four and duplicated that feat at the 13th taking a six

Mrs. Baker Misses Three Putts at Finish

She was home in 4 at the long 14th and down in two putts, and the best she could do at the 15th was a five, as she went over with a short approach. Three missed short putts put Mrs. Baker one over par at the 16th, 17th and 18th holes, and she wound up her inward journey with a 46, giving her a total of 90.

Aside from the fact that she was not driving up to her usual form, Miss Grace English, Colonial, was was the medalist in this championship last year at Salem, played fine golf to get her 90 while Mrs Quimby played steadily and well with the exception of the 14th and 15th holes

Mrs. Bakers card
Out 4 6 5 6 6 3 5 5 4—44
In 6 4 4 6 6 5 5 5 5—46—90
Mrs. English's Card
Out ......5 5 5 5 6 5 5 4 4—44
In ......5 7 3 6 6 4 6 4 5—46—90

CAN SHE REPEAT?

Miss Dorothy Richards, who opens her defense of the Women's Golf Association championship today, is facing a task successfully accomplished by only Miss Glenna Collett and Mrs. E. H. Baker, Jr. A strong team will tee off at Brae Burn.

W. G. A. Scores

W. G. A. QUALIFYING SUMMARY

Mrs. Leslie Soule, Dedham	52—48—100
Miss Margaret Russell, Oakley	57—55—112
Mrs. R. W. Brown, The Country Club (no card).	
Mrs. W. C. Johnson, Brae Burn	50—54—104
Mrs. R. M. Loomis, Kernwood	50—49— 99
Mrs. R. F. Kimball, Tedesco	51—53—104
Miss Dorothy von Olker, Brae Burn	55—53—108
Mrs. W. Jenney, Dedham	56—55—111
Miss Mary Parkinson, Dedham	48—48— 96
Miss Katherine Field, Thorny Lea	45—49— 94
Mrs. R. G. Stone, The Country Club	55—50—105
Mrs. Fred Bergonn, Tedesco	51—58—109
Mrs. S. F. Bentley, Brae Burn	47—51— 98
Miss Winnifred Peterson, Oakley	50—48— 98
Mrs. F. S. Kelley, Oakley	52—51—103
Miss Marie Bourneuf, Charles River	53—56—109
Mrs. G. S. Ravenel, The Country Club	50—50—100
Mrs. John Parkinson, Dedham	50—52—102
Mrs. R. K. Byers, Hoosick Whisick	49—47— 96
Mrs. F. H. Tarr, Jr., Rockport	44—53— 97
Mrs. E. C. Stone, Belmont Spring	49—49— 98
Mrs. J. D. Woodlin, Brae Burn	52—52—104
Mrs. W. M. Ferris, Jr., Brae Burn (withdrew)	
Miss Elinor Sutton, No. Andover	51—46— 97
Mrs. F. A. Stanwood, Wellesley	50—48— 98
Miss Eleanor Peterson, Oakley	48—47— 95
Mrs. E. H. Baker, Jr., Oakley	44—46— 90
Mrs. C. F. Eaton, Wellesley	49—49— 98
Miss Hilda Williams, The Country Club	56—49—105
Mrs. J. H. Dalton, Thorny Lea	50—53—103
Mrs. S. W. Webster, Merri	
Mrs. W. J. Halnan, Oakley	48—49— 97
Mrs. G. P. Buell, Albemarle	49—52—101
Mrs. R. M. Gardiner, Weston	54—49—103
Miss Grace English, Colonial	44—46— 90
Mrs. H. H. Hicks, Salem	50—56—106
Mrs. D. M. Belcher, Winchester	45—52— 97
Mrs. G. L. Wrenn, 2d, Dedham	51—47— 98
Mrs. C. E. Deland, Brae-Burn	50—46— 96
Mrs. W. C. Quimby, The Country Club	43—47— 90
Miss Frances Stebbins, Brae Burn	43—51— 94
Mrs. H. F. Prunaret, Jr. Charles River	44—43— 87
Miss Dorothy Richards, Weston	45—43— 88
Miss Margaret Curtis, Essex	47—45— 92
Miss Rosamond Vahey, Belmont Spring	43—46— 89
Miss Edith Stevens, The Country Club	44—45— 89
Mrs. H. R. Watson, Hoosick-Whisick	48—43— 91
Miss Ruth Batchelder, Brae-Burn	46—47— 93
Miss Martha Brewer, Weston	43—46— 89
Miss Virginia Hodder, Brae- [redacted]	48—50— 98
Mrs. C. F. Rowley, The Country Club	42—48— 90
Mrs. L. Q. White, Cohasset	44—48— 92
Mrs. D. A. Baldwin, Concord	52—51—103
Mrs. J. P. Wescott, Brae-Burn	60—54—114
Mrs. Kellogg Boynton, North Andover	49—51—100
Mrs. R. W. Hyde, Tedesco	51—49—100
Miss Henrietta McKenzie, Scarboro	53—55—108
Mrs. J. T. Pugh, Oakley	53—53—106

Squash Tourney

Men's state doubles team championships are slated to start tomorrow afternoon and continue for a week on Newton Center Squash and Tennis Club's courts in Newton

MELLO GETS FIGHT PURSE

Al Mello, Lowell welterweight, today collected $2,996 from the Boston Garden which was his share of the purse for his recent bout with Lou Brouillard, in which he was beaten in eight rounds.

Mello's money had been tied up by an injunction granted in a suit brought against Bobby Goodman, his manager, by Johnny Glennick of Nashua, N. H. Judge Qua in Suffolk Superior Court today released the money due Mello from the bout as Al is not a party to the litigation brought by Glennick.

Goodman's one-third interest in the purse was not released by the court.

Posner's
Keep a Cool Head!

$3
The "Denbie"
is as easy on the head as it is on the pocket for its "[illegible] Inner Band" assures real comfort where the hat meets the head
We can fit every man—COMFORTABLY!
Posner's
SCHOOL ST. at City Hall Ave.
Washington St. at Avery St
38 Court St. at Scollay Sq
Washington St. Store Open Evenings

BRITISH GOLF CROWN WON BY COLLEGIAN

Westward Ho, Devon, Eng., May 22 (AP)—Eric Smith, little known golfer from Cambridge University, today won the British amateur golf championship, defeating John DeForest in the final 36-hole match one up.

Starting the afternoon round 2 down, DeForest still was off his game, losing the 20th and 22nd holes to go 4 down

He got all but one of them back however, taking advantage of Smith's bunkered drive at the 25th, holing a five-yarder at the 27th and doing the 29th in a birdie three.

His golf was not good enough to overcome the margin he had tossed away to Smith largely on his own loose play but he carried the fight to the last hole for decision.

Smith, 22 years old, the son of a London banker, had never played in a national championship before, his play heretofore having been restricted to college and club affairs.

Rajah Should Have Joined the Navy

—By MYLES T. McSWEENEY—

You couldn't expect a man who has just completed a 24-hour ride on a merry-go-round to thread a needle.

Why do fans think Hornsby can manage a ball team. He might be a good pilot if he knew what club he was with.

In 1925, Hornsby was playing with the Cards. One day Sam Breadon said: "Rog, will you do me a favor? Manage the team." Rog did and everything was O. K. but—

He was traded to the Giants the next season. One day John McGraw said "Rog, I don't feel well. Will you manage the team?" Rog did and everything was O. K. but—

The next year he was traded to the Braves. On day Judge Fuchs said: "Rog, will you do me a favor? Manage the team." Rog did and everything was O. K. but—

The next year Hornsby found himself with the Cubs. And again, one day last year, a means said: "Rog, will you do us a favor? Manage the team." Rog did and everything was O. K. but —

Now Hornsby has to go home to Chicago to explain why his team isn't higher in the league!

Call 'em right, umpire!

BATTALINO, LA BARBA IN TITLE FRAY

New York, May 22 (AP)—Christopher "Bat" Battalino, featherweight champion, barely made the weight today for his 15-round title defense in Madison Square Garden tonight against Fidel Labarba, sturdy Californian. Battalino weighed an even 126 pounds, the class limit, while Labarba scaled 125½

New York, May 22 (US)—The featherweight championship of the world, a title hallowed by such super-fighters as Dixon, McGovern, Attell, Kilbane and Dundee, once again has the fight world in the customary fever of expectancy.

It goes to the post tonight at Madison Square Garden with the current incumbent Christopher (Battling) Battalino meeting the outstanding contender of many years, Fidel LaBarba, of Los Angeles. The bout is scheduled for the Derby distance of 15 rounds.

In his only other title match in this city, against Kid Chocolate, Battalino is guaranteed $35,000, win, lose or draw, and the Garden will only break even if it does a $45,000 business

$1000 in PRIZES
First Prize $500—Second Prize $100—Third Prize $50
Next 10 Prizes $25—Next 5 Prizes $20

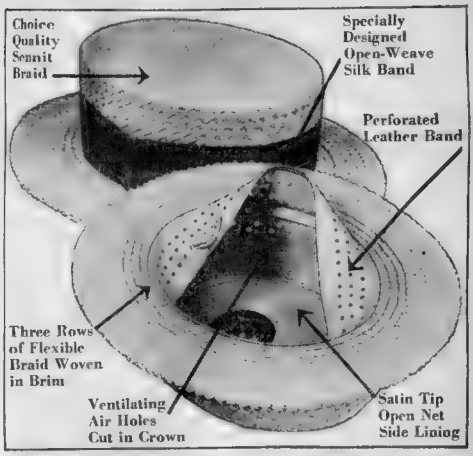
Choice Quality Sennit Braid
Specially Designed Open-Weave Silk Band
Perforated Leather Band
Three Rows of Flexible Braid Woven in Brim
Ventilating Air Holes Cut in Crown
Satin Tip Open Net Side Lining

PRIZE CONTEST RULES:
For the best letters describing the features that appeal to you in this Lightweight Flexible Ventilated Stylish Sennit Sailor.
Letters of not more than 200 words must be written on one side of a sheet of paper, with your name and address plainly printed on it.
Contest open to everybody, except to employees of Truly Warner Co., Inc., and members of their families.
You do not have to buy a hat to enter this contest. Our salesman will be glad to show this hat without any obligation to purchase.
All letters must be sent first-class mail to the Contest Editor, Truly Warner Co., Inc., 24 East 42nd Street, New York City. Contest closes June 15, 1931.
JUDGES:
GILBERT T. HODGES—*President Advertising Federation of America; Member Executive Board New York Sun.*
R. J. PATTERSON—*Publisher and Editor of The American Hatter, The National Magazine of the Hat Trade.*
WARREN S. SMITH—*Secretary of the Hat Institute, Inc., Official Organization of the Hat Industry.*

TWO *in* ONE
Flexible—Ventilated
This isn't just "Another Hat". I haven't seen *another* Straw Hat introduced this Season by any one, at any Price, where all these additional Comfort Features are skillfully concealed in a beautifully made, fine quality, Satin-lined Sennit Sailor.
TWO IN ONE $2.85

Truly Warner
HEADQUARTERS FOR HATS
Open Evenings
305 Washington St. 137 Summer St.
The Finest Chain of Men's Hat Stores in the World

BROUILLARD TELLS HOW HE BEAT AL MELLO

LOU WAS SET TO SAIL IN AT BELL

This is the fifth of a series of six articles in which Lou Brouillard, newly-crowned New England welterweight and middleweight champion, tells his life story to Jack Conway, Boxing Editor of the Boston Evening American.

By LOU BROUILLARD

It was my bout with Frankie Belangie at Montreal which showed me how to lick Al Mello

It was a cold night on which I battled Belangie. The dressing room of the club was [illegible] cold.

When the eight round semi-final started, I was chilled. I had a bathrobe wrapped around me but this was not enough to keep me warm.

The door of my dressing room was open and I could hear the announcer introduce the semifinal boys. The gong sounded and the bout was on.

At the sound of the gong, I tossed my bathrobe on a chair and started shadow boxing. I felt myself get warmer and so I continued shadow boxing right through the bout. I was perspiring freely when the tussel ended. I continued working out in my dressing room until I was told that my opponent was in the ring.

I then wrapped my bathrobe around myself, and hurried to the ring where my seconds put on my gloves. The gong sounded and I came roaring out of my corner.

SCORED QUICK KAYO

I was warmed up, my muscles free. Belangie was still cold from sitting in his dressing room. I drove Belangie to the ropes under a barrage of blows. I nailed him on the chin with a fierce right hand punch. He hit the canvas and was counted out.

When I battled Mello I was ready to enter the ring when the semifinal started. I boxed five rounds in my dressing room before answering the call to action.

This is why I was able to set such a fast pace in the first two rounds of the bout. I took the fight right out of Al's hand. I kept driving to close quarters where I barraged with both hands to the head and body.

Mello then proved what a great fighter he still is. In the third round, he waited and picked his shots. As I rushed at him wide open, he clipped me with terrific left-hand jolts on the chin.

Don't let anybody tell you Mello cannot hit. One of his punches struck a cord on the right side of my neck and almost tipped me over.

When one of Al's socks partly closed my right eye, I didn't know that I had been damaged so severely. It was not until I was back in my corner that I realized I [illegible] have to fight with the aid of only one optic.

Mello took desperate chances in an effort to win by a knockout in the fourth round. I kept driving in close at all times. I felt that if I maintained a fast pace that Mello would crack. Of course I was tired, but I still had plenty of strength in reserve.

MELLO'S LEGS GONE

The break came to me in the fifth round. Mello carried the first part of this frame but I didn't give him any rest. Toward the latter part of the round Al started to stumble when deserting his [illegible]. He was also slow in pulling out of the way [illegible].

With Mello stumbling, I set an even faster pace in the sixth and seventh rounds. I thought I had Mello on the verge of a knockout in the seventh frame, but I couldn't knock him down. A fighting heart and a keen mind carried Mello through some tight spots.

Came the eighth round. I [illegible] ed my attack to the body and I [illegible] Mello in [illegible] weakened condition when Bobby Goldman, manager of the Lowell warrior, tossed in a towel. This token of defeat gave me the New England welterweight and middleweight championships.

Naturally I was elated at my victory. From the mills of Danielson, Ct., to a championship throne! Some hop, I'll say.

Yet I felt sorry for Mello. Like myself, he came out of the [illegible]. His early struggles were much like my own. I was pleased to hear that Mello had saved much of his ring earnings and that he can [illegible] retire in comfort. I hope that when some younger and stronger opponent defeats me that I can emulate Mello and announce my retirement from the ring.

(In tomorrow's Boston Evening American, Brouillard will reveal his plans for the future.)

St. Alphonsus Nine in Opener Tonight

The St. Alphonsus association of Roxbury will open its home season in the Dorchester Twi league tonight at 6:15 at the Fenway, playing Forest Hills A. A.

Brother Gilbert, Bob Quinn, Park Commissioner Long, William [illegible] Mullen, organizer of the league, City Councilor Leo F. Power, Representatives Thomas S. Kenney and James W. Hennigan will attend.

John Reidy will twirl for the Saints with Murphy catching. The rest of the lineup is as follows: Murphy, l.f., Cummins, 1b, Collins, s.s., O'Connell, 2b, Walsh, c.f., Donahue, 3b, Desmond, r.f.

THE FLYING MARE

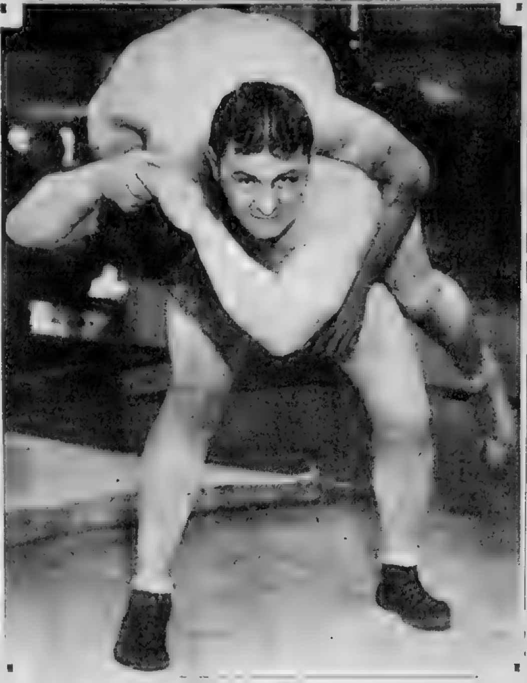

On the wrestling mat, folks, it's not a hoss at all, but a hold. Here you see AL PIEROTTI, the former big league pitcher who now teaches junior high school in Chelsea, using the flying mare on an opponent in training for next Monday night's wrestling show in the Garden. Pierotti meets Jack Washburn in one of the bouts accompanying the feature contest.

Race Entries for Tomorrow

Churchill Downs Entries

FIRST (PURSE) RACE $1200; maidens; two year olds; five furlongs. [illegible]

SECOND RACE $1200; maidens; two year olds; five furlongs. [illegible] Fence Magan 116, Posse 116 [illegible] Bon Tonite 116 [illegible]

THIRD RACE [illegible] $1500 [illegible]

FOURTH RACE five furlongs [illegible]

FIFTH RACE One mile and one quarter $1500 [illegible]

SIXTH RACE Six furlongs $1200 [illegible]

SEVENTH RACE One mile and a [illegible]

[illegible]

Belmont Park Entries

SATURDAY, MAY 23

FIRST RACE $1200 "The [illegible]" [illegible]

[illegible]

SECOND RACE [illegible]

THIRD RACE $1200 [illegible]

FOURTH RACE $5000 added "The Metropolitan Handicap," [illegible]

FIFTH RACE $1200 "The Bedford" [illegible]

SIXTH RACE $1200 "The [illegible]" [illegible]

[illegible]

Bertazzolo Battles Irish Giant Tonight

Riccardo Bertazzolo, Italian heavyweight and Pat Redmond, Irish candidate for heavyweight honors clash at Providence this evening.

Today's Scratches

AURORA SCRATCHES

1—Purple Light, Mutual Friend, Numancia.

2—Margaret Parker, Favorit 2d, Gibbons.

3—Balthouser, Dick Chevely, Our Doctor.

5—Whiteaway.

6—Homewood, Sweep Dee John, I Wonder, White Hoops.

7—Black Stockings, Nancy Seth, Classy.

LOUISVILLE SCRATCHES

1—Declared off

2—Declared off

3—Miss Byrd, Darter, Durango, Prince Herbert, Disdat, Master McGee, Rita Ann, Capt T.

6—Elysium

7—Tack, Spillover

Willie Hoppe Leads

Chicago, May 22 (INS)—[illegible] two defeats by Augie Kieckhefer, Chicago southpaw, Willie Hoppe today led in the [illegible] 600 point three cushion billiard match [illegible] in 32? innings.

MANERO OUT OF BRITISH PROGOLFPLAY

Leeds, Eng., May 22 (AP)—Tony Manero, of the Norwood Country Club, New Jersey, today was eliminated from the $5000 Leeds professional golf tournament in the semi-final round by E. R. Whitcombe, British Ryder cup player.

Manero was the last survivor of the five players from the United States who took part in the qualifying rounds of the tournament.

Joe Turnesa, who won the tournament two years ago, was eliminated in the second round while Joe Kirkwood fell in the first. Horton Smith and Willie Hunter failed to qualify.

Today's quarter final and semifinal rounds were played in a downpour of rain.

SARAH PALFREY IN SINGLES WIN

Sarah Palfrey and Virginia Rice will meet tomorrow morning in the finals of the women's state singles tennis championship at The Country Club courts as a result of their victories in the semi-finals today.

Sarah defeated Mrs. J. Dallas Corbiere, 8-6, 6-1, in the lower half semi-finals encounter. Miss Virginia Rice defeated Miss Marjorie Morrill in the upper half semi-finals from 8-6, 3-6, 6-3, after a splendid battle.

Mianne Palfrey and Virginia Rice defeated Marjorie Sachs and Edith Sigourney, 4-6, 7-5, 6-1, in a quarter finals match of the doubles play today.

Miss Morrill and Sarah Palfrey will meet Mrs. J. Dallas Corbiere in one semifinals doubles match, while Margaret Blake and Mrs. Anna Hubbard will play Virginia Rice and Mianne Palfrey in the other pair semifinals setto.

Race Results

Belmont Park Results

FIRST RACE

Sir Jonathan (Workman) 7-2 7-5 3-10
Flraxber (Coltiletti) — 4-1 2-1
Ura gro (Smidet) — — 3-1

ALSO RAN—My Constance, General Court, Patton, Minnows, Lucky Tom, Keewatin, Dustaway, Wild West, Recompense, Tida [illegible]

SECOND RACE

Mobell (J Skoner) 6-1 8-5 3-5
Hoe Fake (G H Bostwick) — 8-5 1-2
Princess Covelly (R M'Kin'y) — — 1-5

ALSO RAN—Isabell, Le Digard, Lanar

THIRD RACE

Moine (Kurtsinger) 8-1 11-10 —
[illegible] (Fascuma) — 4-5
Cheboul'dn (Maley) — — —

ALSO RAN—Don Pedro

FOURTH RACE

My Broom (Coltiletti) 6-1 8-5 —
Commuter (F Barnes) — 6-5 —
Glastonbury (Pichon) — — —

ALSO RAN—Blenheim

Aurora Results

FIRST RACE

American Thunder (Dickey) 11.08 5.40 4.18
Black Beetle (R Jones) — 13.28 7.80
Fortunate Mann (Gross) — — 11.04

ALSO RAN—Highway, Frank [illegible], Flim, Dorothy Mae, Thunder Cub, O'd Kickapoo, Privat [illegible]

SECOND RACE

Thomas Seth (Richard) 6.48 4.12 3.00
Chester (Cleff) — 19.88 5.01
Relline (Turnmon) — — 3.43

ALSO RAN—Fay Hamilton, Radio Service, John R., Hogans Dance, Seths Companion, Take Off, Mill Hand

Continued on Page 1, Col. 2

League Leaders

By the Associated Press.
Including games of May 21.

NATIONAL LEAGUE

BATTING—Roettger, Reds, .390; Arlett, Phillies, .388.

RUNS—Klein, Phillies, 32; L. Waner, Pirates, 26.

RUNS BATTED IN—Arlett, Phillies, 29; Klein, Phillies, Hornsby, Cubs, 24.

HITS—Herman, Robins, 38; Arlett, Phillies, Roettger, Reds, 38.

DOUBLES—Herman, Robins; Davis, Phillies, 12.

TRIPLES—Worthington, Braves, 5; Orsatti, Cardinals, Bartell, Phillies, Cuyler, Cubs, 4.

HOME RUNS—Arlett, Phillies, 9; Klein, Phillies, 8.

STOLEN BASES—Berger, Braves; Comorosky, Pirates, 5.

AMERICAN LEAGUE

BATTING—Simmons, Athletics, .436; Ruth, Yankees, .403.

RUNS—Simmons, Athletics, 28; Gehrig, Yankees, Blue, White Sox, 26.

RUNS BATTED IN—Simmons, Athletics, 34, Gehrig, Yankees, Cronin, Senators, 32.

HITS—Cronin, Senators, 49, Simmons, Athletics, 48.

DOUBLES—Alexander, Tigers; Webb, Red Sox, 15.

TRIPLES—Simmons, Athletics, Cronin, Senators, 5.

HOME RUNS—Simmons, Athletics, 8; Gehrig, Yankees, 7.

STOLEN BASES—Chapman, Yankees, 9, Johnson, Tigers, 6.

GALLO TO RACE AT REVERE

John Gallo, Revere contractor and one of the most popular racers who ever straddled a bike at the Revere Cycle track, signed for the 20-mile motor paced race which will feature the opening night at the beach oval on Saturday, May 30. Gallo is ready for the opening races after three weeks of preparation and expects to go big this year.

Jimmy Walthour, young nephew of the famous Bobby who was a sensation on the bike years ago, is also to face the starter's gun.

Somerville Plays Cantab Nine Today

The Cambridge Latin-Somerville high game slated for tomorrow will be played today at Russell Field, North Cambridge.

GOOD GOLF

By CHESTER HORTON
Golf's Greatest Teacher

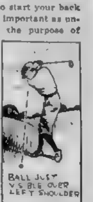
BALL JUST VISIBLE OVER LEFT SHOULDER

How definitely to start your back swing is hardly so important as understanding what the purpose of the back swing is. Many of you think it is a necessary drawing back in order to get the club up in the air so you can hit with it. It is nothing of the sort. The object is not so much to get the club elevated as it is to get your body wound up. The necessary turning of your body is a twisting which your club should lead—and to this end your hands should be in command of everything as you back swing.

MALLORY
"Flexint"
Sailors
5.00

Chamberlain
3 STORES IN BOSTON
311 WASHINGTON STREET
AT MILK
659 WASHINGTON STREET
GAYETY THEATRE
197 TREMONT STREET
LITTLE BUILDING

MALLORY
Cravenette
Sailors
4.00

OPEN EVENINGS

MALLORY STRAWS

"Cravenette" Keeps The Style In All Summer

Grueling summer sun makes the ordinary straw hat fade. Perspiration makes it wilt. Rain makes it warp. Only Mallory Straws are protected against wear and weather by the Moisture-Proof "Cravenette" Process (exclusive). The style stays with the hat right to the season's end. Be sure you buy a Mallory.

THE MALLORY HAT COMPANY, 302 FIFTH AVENUE, NEW YORK

Select Your Mallory Straw at
Leopold Morse Co.
Uptown Store—45 Summer St. Downtown Store—Adams Sq.

We Are Ready

- Sennits $2.50,$3,$4,$5
- Panamas, $5, $8, $10 and up
- Leghorns, $5 and up

• • • •

MALLORY Sennits $4 and $5
MALLORY Panamas, $8 and $10
STETSON Sennits . $5

Geo. L. Griffin & Son
INCORPORATED
370 Washington Street - - - Boston

STANDARD CLOTHES
WE'LL TRUST YOU!
Make your selection from our large stock. Goods delivered on first payments. No interest or carrying charges.

Suits and Topcoats
Latest Spring Styles in New Spring Shades
$5 DOWN $1.00 A WEEK $22.50
Two Trouser Suits . . $29.50

Our up-to-[illegible] selling costs make [illegible] low [illegible] Choose from a wide variety of [illegible] worsted, blue serges and gabardine [illegible] tailored. Newest Spring and [illegible] shades.

WE GUARANTEE your money back within 5 days if you are not satisfied with your purchase.

STANDARD Clothing Co.
611 WASHINGTON ST. Up One Flight
Open Saturdays Until 10 P. M.

BRAVES FACE TEST IN SERIES WITH GIANTS

Boston Evening American Baseball Album

DON LAENHARDT

Braves' first baseman.

Born, Chicago, Ill., September 21, 1908.

Height, 6 feet.

Weight, 185 pounds.

Bats and throws left-handed

Began playing in high school in Chicago and continued at St. Viator College at Kankakee, Ill.

Upon his graduation, he began playing semi-pro ball in Chicago and attracted the attention of Braves' scouts. He was signed by the local club this past winter and showed so much ability during spring training that he has been retained, despite his lack of experience.

Competent critics rate him as the most promising rookie first sacker to break into fast company since Hal Chase.

He still makes his home in Chicago.

Another for your scrap-book tomorrow.

Wellesley School to Hold Horse Show

Academy of the Assumption students at Wellesley Hills are to conduct their own horse show at the school tomorrow afternoon

There are six classes for boys and girls. George A Stuart of Medfield and Dr. Ronald King of Dedham will be the judges. Miss Mary Stuart of Medfield will be the ring mistress. Her sister, Miss Alice Stuart, an accomplished horsewoman, has trained the students. Silver cups will be awarded to the winners in all the classes

Ruth Hits Homer, Triple and Double

Cleveland, May 22—Babe Ruth led the Yankees to a 7-to-6 victory over Cleveland yesterday by hitting his fifth home run of the season, a triple and a double.

The homer, Ruth's first since May 6, came in the first inning after Combs had stretched his hitting streak through 20 games by smashing out a double

The Indians took the lead in the fourth, driving George Pipgras from the mound, but could not hold their margin

The GREATEST CLOTHES VALUE in BOSTON

and I'll meet all comers on that claim!

2-PANT SUITS

$21.50 NO ALTERATION CHARGE

I have 20,000 customers who will back me up. The can buy anywhere the want to, and thousands can afford to pa much more, but the always come back to me That proves value better than fancy words. I want to prove it to you, too.

My one pant suits, in themselves are worth $30 to $35. But that's not all. I'm selling two pant suits of the same workmanship, same fabrics, and same styles at the same price. How many more are doing that? In other words, I'm giving you an extra pair of pants at no extra cost.

For 30 years I manufactured men's clothes for some of the leading clothing and department stores in the city. Two years ago I started to sell direct to the wearer. You don't have to pay the middleman's profit. Here is the most clothes for the money you ever saw.

I can do this because I buy and sell for cash, because I have no stockholders who shout for dividends, and because I'm satisfied with a small profit. I give you a benefit of lower cost in woolens that you can see and wear. It's not all theory at Falkson's.

FALKSON

Clothing Manufacturing Co.

104 Summer St., Boston

Open Saturday Evening Until 9 P. M.

TRIBE EDGES WESTERN CLUBS

By JOE CASHMAN

After two days of idleness, our Braves will open a most important six-game series with the New York Giants tomorrow.

There will be single contests on the morrow and Sunday at the Wigwam, following which the rivals will travel to New York for four games in three days, starting with a doubleheader on Tuesday

This engagement will be an acid test of the strength of the Tribesmen. The Giants are playing the best ball of any club in the league right now and are the only outfit that can boast of an edge over the natives in games played to date.

In their first meeting here, each club won two games, but later, over on the Polo Gorunds, the McGrawmen captured two verdicts in a row from the Warriors.

If the Tribe can split even in the next six games, it is virtually sure to start its first Western trip very much in the running for the flag as it is now only 2½ games back of the New Yorkers, who are leading the parade as far as games won and lost are concerned, even though they are four percentage points back of the champion St. Louis Cardinals.

Giants' Showing Surprise of League

The showing of the Giants thus far has been one of the season's biggest surprises. Expected to have plenty of trouble staying in the first division when the race started, they have been at or near the top ever since the barrier lifted

Pitching, counted upon to lick them, has been responsible for their success, just as it has been for the Braves.

"McGraw has a great club, both offensively and defensively, but he failed to get anywhere with it last year because he didn't have enough mound strength and he won't get anywhere this year for the very same reason."

Such was the consensus of the critics while the club was training in the South, but the Little Napoleon has been able to laugh at that prediction thus far

Not only have his regulars, Fitzsimmons, Walker, Hubbell and Mitchell, pitched great ball, but Berly, Morrill and Heving three rookies, have also come through with winning performances

These Giants just can't help being in the thick of the fight all the way if the pitching stands up, for the rest of the lineup is without a weakness.

Braves Edge Westerners in Home Series

Rain halted the final game of the series with the Cubs yesterday, and the Braves finished their first home stand against the Western entries with a record of five victories, three defeats and six games to play off as part of doubleheaders when next the boys from the wide open spaces happen this way

The Warriors played three of four scheduled games with the Reds winning two of them. All four games with the Cards were rained out but all three scheduled with the Pirates were played and the natives won two of them. Two of the three tilts with the Cubs were staged and the rivals split even

With only three winning pitchers Brant, Seibold and Zachary, Manager Bill McKechnie ought to be worried over the number of twin bills that have piled up on his club but he doesn't appear to be a bit disturbed over the situation

"We'll be o.k.," he says and we find it impossible to disagree with a manager that has a club picked to finish sixth up there in third place only a step or two back of the roof.

Buccocla Signs Up Three of His Stable

Phil Buccola has closed matches for Jimmy Mendes, Vittorio Livan and Tony Aquaro Mendes will meet Big Boy Rawson in a five-rounder on the Schaaf-Maloney card at the Boston Garden next Tuesday evening. Livan will tackle Jack Rosenberg in a ten-rounder at Madison Square Garden, June 4.

Tony Aquaro will clash with Napoleon Proxul in the feature eight-round bout at Salem next Monday evening

Hopedales to Open Season on Sunday

The Hopedale Club of Allston, winners of the second half championship in the Hub Twilight League last year, will open their league season on Sunday afternoon at the W. F. Smith Playground, Allston, with the South Boston nine Game will start at 3:15

Fights Last Night

By International News Service.

At London, Eng.—Panama Al Brown, world's bantamweight champion, scored technical knockout over Teddy Baldock, British champion (12). Brown's title not at stake.

At Pittsburgh—Jimmy Thomas, Pittsburgh, won decision over Willie Davies, Charleroi, Pa. (10).

At New York—Parker Lynch, New York, outpointed Elmer Cuthbertson, New York (6). Joie La Gray, New York, outpointed Billy Jenkofsky, Yonkers, N. Y. (6).

At Wilmington, Del.—Eddie Cool, Philadelphia lightweight outpointed Mickey Michaels, Philadelphia (10).

SPORTS REEL

DAILY SHOTS FROM EVERYWHERE

Bat Battalino, featherweight champion of the world, who defends his title against Fidel La Barba of California, tonight, at Madison Square Garden. La Barba is an 8-to-5 favorite to lift the crown. International Newsreel photo shows "Bat" in training stunt.

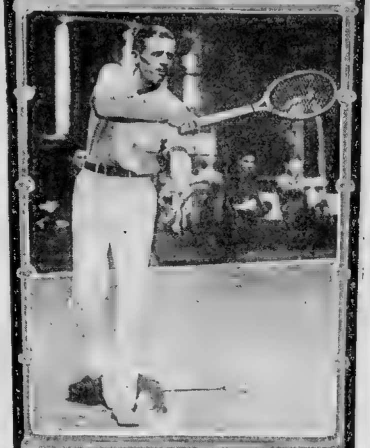

SIDNEY WOOD, one of the youngest members of the U. S. Davis Cup team, is the first American ever to lose a Davis Cup match to Canada. Wood was beaten yesterday by Marcel Rainville, 4—6, 6—4, 6—3, 2—6, 6—4. (International Newsreel photo.)

Baseball in Brief

American League

	Won	Lost	P.C.
Philadelphia	20	[illegible]	[illegible]
New York	18	10	643
Washington	19	[illegible]	613
Detroit	16	18	[illegible]
Chicago	[illegible]	[illegible]	414
Cleveland	12	13	400
BOSTON	11	18	[illegible]
St. Louis	9	15	316

GAMES TODAY

Chicago at Cleveland,

Detroit at St. Louis

AMERICAN LEAGUE RESULTS

At St. Louis.

		R	H	E
St. Louis	0 0 0 0 0 1 1 0 x—	[illegible]	[illegible]	[illegible]
Boston	0 0 0 0 1 0 0 0 0—	[illegible]	[illegible]	2

Collins and Ferrell; Russell, MacFayden and Berry, Connolly.

At Chicago.

		R	H	E
Washington	1 0 3 0 0 0 1 0 0—	[illegible]	[illegible]	0
Chicago	0 0 1 0 0 0 0 0 1	[illegible]	[illegible]	[illegible]

Hadley, Marberry and Spencer, Thomas, McKain and Tate.

At Detroit

		R	H	E
Philadelphia	2 0 0 0 1 [illegible] 3 2—	[illegible]	16	1
Detroit	1 0 0 0 0 1 3 0 0	[illegible]	[illegible]	1

Rommel, Mahaffey, Walberg and Cochrane, Bridges, Sullivan, Herring, Sorrell and Schang.

At Cleveland.

		R	H	E
New York	2 2 0 0 0 2 1 0 0	[illegible]	13	1
Cleveland	1 0 3 1 1 0 0 0 0—	[illegible]	12	3

Pipgras, Gomez, Sherid and Dickey, Hudlin, Miller and Sewell, Myatt

National League

	Won	Lost	P.C.
St. Louis	16	7	696
New York	18	8	692
BOSTON	18	11	[illegible]
Chicago	[illegible]	17	[illegible]
Philadelphia	[illegible]	[illegible]	461
Pittsburgh	[illegible]	[illegible]	458
Brooklyn	12	17	414
Cincinnati	6	21	222

GAMES TODAY

Brooklyn at Philadelphia (2 games)

NATIONAL LEAGUE RESULTS

All National League games postponed account of rain

School Net Tourney Begins Tomorrow

With Boston English which heads [illegible] state [illegible] champion Maynard Weinberg and Walter Levitan missing, the annual high school interscholastic tennis tournament, with an entry list of 85 players from 16 schools will begin at 9 a. m. tomorrow on Longwood Cricket Club's clay courts

Gunners Shoot for State Title Today

The crack gunners of the state will compete today and tomorrow in the Massachusetts state shoot at the Medford range of the Pale Face Gun Club.

BRAVES FIELD

Tom'w at 3 P. M

BRAVES vs. NEW YORK

Tickets at Horace Partridge and Braves Field.

Firestone TIRES

RETAIL·COMMERCIAL

BARRABEE

SERVICE STORES INC.

143-149 BROOKLINE AVE

BOSTON PHONE KEN 4900

WATERTOWN STATION

40 ARSENAL ST. MID. 6684

BIG SHOTS FOR DEKUH PLANNED

If Arthur DeKuh licks Unknown Winston of Waterbury, Ct., at Braves Field on next Monday night, his manager, Phil Schlossberg, is going to toss him in with any of the leaders in the heavyweight division. DeKuh went 10 rounds with Sharkey and 10 more with Stribling.

DeKuh will have to be mighty good to get by Winston. The latter comes from Tampa, Fla. He settled recently at Waterbury and has proved he is one of the best of the colored heavyweights. He knocked out Steve Gorman in his Boston bow. He later was outpointed by George Pavelik, stablemate of Johnny Risko.

Winston has a knockout victory to his credit over Jack Dudley of Worcester.

Winston is training in the same gym with Leo Larrivee, hard hitting middleweight who takes on Sammy Bruce of Buffalo in a ten round setto.

Another ten will bring together King Levinsky of Chicago and Harry Allen of Brockton

Bobby Sarno, Johnny Walker Chris DeRosa, Mickey Bishop, Leslie Baker and Heywood Storey will strut their stuff in the prelims

Table of Runs

FROM MAY 17 TO MAY 23

AMERICAN LEAGUE

	S	M	T	W	T	F	S	Tl
BOSTON	1	8	*	4	1	—	—	14
Cleveland	10	7	6	*	6	—	—	[illegible]
Chicago	2	9	*	6	2	—	—	13
Detroit	5	5	0	6	4	—	—	18
New York	8	20	8	*	7	—	—	[illegible]
Philadelphia	15	10	5	3	12	—		45
St. Louis	9	*	*	5	2	—	—	[illegible]
Washington	5	*	*	2	4	—	—	11

NATIONAL LEAGUE

	S	M	T	W	T	F	S	Tl
BOSTON	3	3	9	5	*	—	—	20
Brooklyn	8	14	2	5	*	—	—	26
Chicago	[illegible]	4	8	7	*	—	—	16
Cincinnati	7	4	3	0	*	—	—	14
New York	1	6	9	4	*	—	—	20
Pittsburgh	6	1	[illegible]	[illegible]	*	—	—	15
St. Louis	6	3	6	4	*	—	—	19
Philadelphia	*	8	3	11	*	—	—	19

*No Game.

CANADA AND U. S. IN COURT PLAY

Montreal, Que., May 22 (AP)—Canada and the United States entered the second day of their Davis Cup tennis contest today all even, with one victory apiece.

The doubles, only event on today's program, were to pit the American combination of Frank Shields and Sidney B. Wood, Jr., against Dr. Jack Wright and Marcel Rainville of Montreal. The final two singles matches will be played tomorrow

In the singles Lott will meet Wright and Shields will play Rainville, barring a possible shift by either team that might involve the other members of the squad, Gregory Mangin and Cliff Sutter of the United States and Gilbert Nunns and Walter Martin of Canada.

The survivor of the Canada-United States contest will meet Argentina, South American zone winners, at Washington next week

"A man always looks his best in a straw hat"

OBSERVES

Dorothy Lee

RADIO PICTURES STAR IN "HALF SHOT AT SUNRISE"

FLEXIBLE BRIM

It's easy to understand why every lovely woman likes to see a man wear a straw hat. Straw brightens up his attire and adds color to his face.

For the sake of your appearance you should wear a straw hat this summer. For the sake of economy you should buy it at a Kaufman store.

Look our straw hats over today. See for yourself that they cannot be equalled in value, by any hats shown in expensive hat stores.

Ventilated Straw hat with perforated leather and specially woven silk band permitting air to circulate and giving you the utmost in hot weather comfort. 1.95

Genuine South American PANAMAS 3.85 – 4.85

Sensational value in a sennit straw with flexible brim that conforms comfortably to your head. 1.95

Fine Milan Braid, identical in style to a genuine Panama. Exceptional quality for this low price. 2.65

Kaufman

Open Evenings

669 Washington St. - 297 WASHINGTON ST. 149 Summer St.

DEGLANE DEFEATS STASIAK IN ROUGH BOUT

M'COY AND MORELLI IN DRAW

By JACK CONWAY

Henri Deglane, making his Boston bow as world's heavyweight wrestling champion, won from Stanley Stasiak in two straight falls at the Arena, under the direction of Paul Bowser.

Deglane won the first fall in 32 minutes, 13 seconds with a double arm scissors and body hold, while he took the second toss in 9 minutes with a reverse body lift and drop.

The new champion has been added to the long list of wrestlers who have been tossed into my lap this season. I am beginning to believe that I hold the world's record in this respect.

The battle-worn Mister Stasiak picked Deglane up and let him shoot for my head. I have other uses for my head and so pulled away slightly only to find Deglane crashing into my lap. Just so as to prove that I have not any desire to make catching wrestlers a monopoly I pushed the title holder right into the lap of Dave Egan, who has caught Harvard football players and what not in that aristocratic lap of his which he brought to Boston from Newport when he first started to step out and do things.

Mister Stasiak once tossed Stanislaus Zbyszko into my lap, and I am willing to state it was much more comfortable catching a young fellow like Deglane than it was to hanging on to a man mountain like the elder of the Zbyszkos.

The Lion was not as rough against Deglane as I have seen him on other occasions. He eliminated much of his clowning and got down to old-fashioned wrestling. He wanted to win the championship and was rather crestfallen when he failed.

Deglane was cool and calculating at all times. He cut the old Lion down much like a seasoned woodchopper would tip over a giant tree.

The crowd gave Deglane a wild ovation when he scored the first fall.

When wrestling was resumed, Stasiak started tossing right hand uppercuts. On one occasion the big fellows went crashing through the ropes to the floor where they continued battling.

Referee Charley Donnell hopped out of the ring and clamped a headlock on Stasiak which enabled Deglane to get free. Deglane whirled the Lion around a couple of times before he tossed him for the final fall.

Morelli and McCoy Battle to a Draw

Al Morelli, Boston College, and Bibber McCoy, Holy Cross, went 30 minutes to a draw. McCoy was in the better condition of the two men at the finish, and would probably have won in a longer match. It was a case of where Bibber's experience stood by him.

It was a hard, fierce contest. There was considerable rough work. At times the rival college stars punched merrily away at each other. Twice they almost crashed head on when each let fly with a tackle at about the same time.

Nick Lutze tossed Louis Loew in 18m. 5s. with a reverse back fall. Following his victory, Lutze was signed to take on Gus Sonnenberg in a finish bout at the Arena a week from next Thursday night, with Ed George and Farmer George McLeod in the semifinal.

Len Macaluso, former Colgate star, tossed Harry Stevens of New York with a flying tackle in 9m [illegible].

Jim Browning of Missouri used his turnover body scissors to defeat George Wassell of California in 17m. 50s.

Pat McGill of Wakefield disposed of Joe Cook of Boston in 6m. 17s with an airplane whirl and body [illegible].

Sailor Arnold of Newport and Joe DeVito of Providence went 10 minutes to a draw, as did Glen Wade of Iowa and Jake Patterson of Syracuse.

Jack Conway Adds Another Pair to Win Column

Jack Conway added two more to his list of winning selections when Henri Deglane won from Stanley Stasiak and Nick Lutze defeated Louis Loew at the Arena.

Jack picked Bibber McCoy to win from Al Morelli, but he didn't win or lose when this affair ended in a draw.

Conway's 1931 record follows:

W	L	P. C.
30	1	.967

BUCKLEY BETS ON SCHAAF

Dan Carroll, manager of Jim Maloney, and Johnny Buckley, Ernie Schaaf's pilot, met at the office of President Gilman of the Boston Garden. Matchmaker Billy Ames was also on hand.

As Carroll started to leave the office, he turned to Buckley.

"Don't forget, Maloney will knock Schaaf out inside of five rounds," said Dan.

"I'll bet Schaaf's entire purse that he won't," shot back Buckley.

"You're too speculative," insisted Carroll. "Make it a grand and the bet is [illegible]."

"Okay," replied Buckley.

Buckley feels he has the money collected already.

"If anybody gets knocked out next Tuesday night, it will be Maloney," insisted Buckley.

Ames announced he has completed his preliminary card. Jack Dorval of Quincy and Gene Stanton of Cleveland will meet in a supporting ten-round bout. Al Morro of Los Angeles will oppose Mike Mandell of St. Paul in a seven rounder. Big Boy Rawson and Jimmy Mendes of New Bedford will step five heats, while Johnny Dixon of Boston College and Paul Zeramby of Lynn are down for a five-rounder.

Dorchester Boy to Coach Terrier Line

George Kenneally of Dorchester has been appointed line coach at Boston University to assist Head Coach Hilary Mahaney and the backfield coach, Al Marsters.

Kenneally is a former St. Bonaventure and professional football player. His appointment marks the second change in the personnel of the B. U. football coaching staff in two years. Last fall Hilary Mahaney and Al Marsters succeeded Reggie Brown and Ed Robinson. Mahaney was assistant to the two former Brown stars since 1925.

The B. U. athletic council announced the reappointment of Mahaney and Marsters last December. The selection of a line coach was left to Coach Mahaney. His choice of Kenneally was approved by the council yesterday.

DIAMOND DUST

By JOE CASHMAN

Neither of our Boston ball clubs is scheduled to play today. In fact, the only contests carded are Chicago vs. Cleveland and Detroit vs. St. Louis in the American League and a double-header between Brooklyn and Philadelphia in the National League.

The Red Sox dropped their fifth straight game when they fell before the Browns yesterday, 2 to 1 in the second and final game of the series in St. Louis. For the third time in as many starts, Jack Russell pitched a great game but his mates couldn't make enough runs to give him a victory.

The Athletics, Yankees and Senators, class of the American League, have pulled far away from the rest of the field. The Senators, in third, are 4½ games ahead of the fourth-place Tigers and the Sox, in seventh, are only three games back of the Bengals, despite their losing streak.

The Athletics turned in their 13th straight win yesterday by whipping Detroit 12 to 5, but the Yanks kept pace with them by handing Cleveland its 12th straight defeat, 7 to 6. So did the Senators by beating the White Sox 4 to 2. The Macks have a 2½ game lead over the Yanks, who are one-half game up on the Solons.

There were no changes in the National League standing yesterday, as all eight clubs in the circuit were halted by rain.

The Braves have only to invite the fair sex to the Wigwam to make sure of the weather preventing a game. There hasn't been a Ladies Day contest at the orchard all sea[illegible].

Burleigh Grimes, Cards' ace, can't go after his sixth straight win of the season until Sunday, as he drew a three-day suspension yesterday for abusing Umpire Moran in Brooklyn.

Boston Entry Wins Ribbons in Show

Pleasant Hill, Md., May 22—Campanile, four-year-old gelding, shown by the Donnelly stable of Boston, won two blue ribbons and a white yesterday at the opening of the second annual Worthington Valley horse show.

With his master, Edward Donnelly a junior at Georgetown University, in the saddle, the grandson of the Whiskbroom of race track fame, captured the novice hunters and middleweight green hunters classes and finished fourth in the event for middle and heavyweight thoroughbred hunters.

The Donnelly pride bested a field of 14 rivals to win the blue award for the middleweight green hunters, while 10 horses fell before his winning performance in the novice hunters.

Roslindale Plays Colored Giants

The Providence Colored Giants, undefeated in Greater Boston games this year, play the Roslindale team of the Boston Twi League tonight at Fallon Field, Roslindale.

BUY NOW!
Use Our Friendly Budget
MEN'S "ROCHESTER MADE" SUITS
at Moderate Prices
LEONARD A. CATES, Inc.
38 Chauncy St., Boston

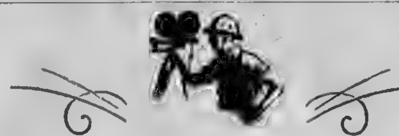

"I've stalked big game in the jungle

LYNN BOGUE HUNT

© 1931, Liggett & Myers Tobacco Co.

yet you'll find me under the reading lamp"

Big game is big game whether you hunt it yourself or share the thrill from an open book, or the silver screen. Likewise, a good cigarette is a smoke. What you taste in Chesterfield is what you want to taste—milder and better tobaccos. The taste is there and the fragrance too, for these tobaccos are blended and cross-blended to bring out their full aroma and flavor, and there can't be anything better in a cigarette.

FOR NINETEEN years, our Research Department has kept intimate touch with every new development of Science that could be applied to the manufacture of cigarettes. During this period there has been no development of tested value or importance to the smoker which we have not incorporated into the making of Chesterfield cigarettes.
Liggett & Myers Tobacco Co.

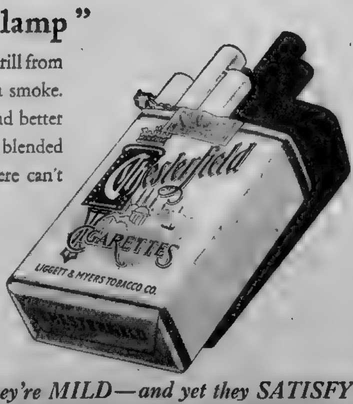

They're MILD—and yet they SATISFY!

A Hand Made
ENGLISH STYLE BOATER
By DELANO

$3.00

of English Flatfoot Sennit—light in weight — with self-conforming ventilated leather—features usually found only in higher priced hats.

LONG OVALS if you wish.

DELANO

246 Boylston Street
278 Washington Street
109 Summer Street
27 Providence Street
575 Washington Street
Copley-Plaza Hotel

SCIENCE NOW BRINGS THIS
GREAT NEW FEATURE . . . THE

coolest

PERFORMANCE YOUR CAR HAS EVER KNOWN

ATLANTIC
WHITE FLASH
for summer

YOU don't wear winter flannels in summer. And you don't want a hot, sluggish gasoline in your car.

Science has now developed a gasoline that lets you hold a steady speed, mile after mile, without overheating your engine . . . that sends you breezing over the steepest hills like a bird a-wing . . . that gives you more miles per dollar and greater all-around economy than you have ever known.

It is ATLANTIC WHITE FLASH *for summer*—a cool, crystal-clear motor fuel that will out-perform any similar product you have ever used. It sells at regular-gas price!

Tomorrow you can buy it, at all Atlantic pumps. There's a new sensation waiting for you. Fill your tank with this liquid lightning—and learn what fun summer driving can be!

AT ALL
ATLANTIC PUMPS **TOMORROW**

ATLANTIC SERVICE STATIONS

BOSTON
Hudson and Kneeland Streets
Cambridge and Bowdoin Streets
4415 Washington Street (Roslindale)
North Washington and Endicott Streets
845 Commonwealth Avenue
629 Columbia Road (near Uphams Corner), Dorchester
Dorchester Avenue and Lyon Street.....Dorchester
Columbus Avenue and Center Street . Roxbury
Massachusetts Avenue and Southampton Street Roxbury
273 Rutherford Avenue .... Charlestown
Dorchester Avenue and Silver Street, South Boston

BROOKLINE
Washington Street and Walter Avenue (Brookline Village)

CAMBRIDGE
215 Bridge Street (Northern Artery near Lechmere Square)
Massachusetts Avenue and Albany Street
Charles River Drive at River Street
SOMERVILLE .... 225 Washington Street (Near Union Square)
MEDFORD .... 126 Main Street
MELROSE .... 348 Main Street
WINCHESTER .... 610 Main Street
BELMONT .... 280 Trapelo Road
WALPOLE .... 1478 Main Street
DEDHAM .... 4 Ames Street (Providence Road)

QUINCY
8 Franklin Street
1187 Hancock Street
431 Hancock Street, Norfolk Downs
Washington Street and Ring Avenue

REVERE .... Broadway and Revere Street
STONEHAM .... Main and Pleasant Streets
WALTHAM .... Main and Bacon Streets
WATERTOWN .... 21 North Beacon Street
WEST NEWTON .... 1235 Washington Street

Financial Market News, Stocks, Bonds, Commodities and Comment

NEW ENGLAND BUILDING AT FASTER PACE

By FRANK H. MELOON

New England building is proceeding at a somewhat faster pace. This is shown by a report furnished us today by the F. W. Dodge Corp., for the week ended May 19. This shows the total of contracts awarded in this section for the week was $6,649,600, which compares with the 1931 weekly average of $6,044,300.

* * *

G. F. Swift

G. F. Swift, of Swift & Co., who left Cape Cod as a butcher's boy at 16 to become a millionaire packer, points out today that beef prices are now the lowest since December, 1926. This is because of largely increased cattle receipts during the past six weeks, he says. Live cattle prices are unprofitable to producers. From the standpoint of cost and food value, Mr. Swift asserts, beef should be on the table of every home daily.

* * *

Prices cannot remain indefinitely at levels unprofitable to producers. Great responsibility for future cattle production rests upon retailers who should be willing to specialize on beef sales in order to push beef into consumption, says Mr. Swift. If there are further declines in live stock prices, they will have the effect of still further decreasing cattle production, and this later will result in extremely high prices for beef, to the disadvantage of retailers and consumers, Mr. Swift tells us.

* * *

Joseph B. Eastman, Boston's member of the Interstate Commerce Commission, discussing the Eastern railroad executives' move for higher "emergency" freight rates, was quoted as saying no other line was talking of higher prices for its products. This is not the fact, since there are persistent rumors of an advance in cigarette prices by manufacturers around the first of June.

* * *

The sugar industry also is getting itself in shape to command higher prices. Tin and rubber industry conferences have like means. Standard Statistics today reports advances for the week in nine major materials.

* * *

Initial announcement that the railroads would seek advances in freight rates appeared exclusively in this column several weeks ago. Announcement that Maine Central headed by Morris McDonald, former president of the Boston & Maine, would pay an interim dividend of 75 cents gives the first break in New England rail distributions in recent years. President McDonald explains that the full year's rate is left undetermined until evidence of the customary better returns of the latter part of the year appears.

* * *

In the quarter closed March 31 the Maine Central reported a deficit of $16,241 after charges against a surplus of $371,871 in the first quarter of 1930 and a surplus of $168,749 for the corresponding period of 1929.

* * *

The dividend rate was raised from a $4 annual basis to $5 at a meeting of directors in February 1930. Payments on the common stock were resumed in May, 1926, with declaration of a "special" dividend of $1 per share, payable June 15 of that year. Dividends were suspended in 1920, prior to which it had been for a long period on a $6 basis.

* * *

We thought it would come. At the annual meeting of the Newton Chamber of Commerce, Leverett Saltonstall, Speaker of the House declared the Massachusetts Legislature would have to consider taxing chain stores.

* * *

The Indiana decision, regarding which many concur with the minority findings, invited political attacks on the "chains" via the much trodden trail of taxation. Opposition to extra taxes on the "chains" covers many angles. The taxes would undoubtedly be passed on to the customer. How many householders would like to pay more taxes? We doubt if many hands are raised.

* * *

B. C. Forbes, editor and publisher of Forbes Magazine, and writer of a daily syndicated column on business and finance, who is recovering from a severe attack of pneumonia, has been ordered away for a rest for several months. He is sailing for the South of France on the steamship Statendam tomorrow with the best wishes of his many friends.

* * *

The United States, as a world banker, excels any other capital lending country with $23,000,000,000 in advances to foreigners from 1914 to 1930, Grosvenor Jones of the Commerce Department told the National Association of Mutual Savings Banks.

Shawmut Gets Award for Attleboro Loan

Attleboro awarded to Shawmut Corporation at 1.52 per cent $150,000 loan payable Dec. 14. Other bidders were: Salomon Bros & Hutzler, 1.54 per cent; Moseley & Co., 57 per cent; First National-Old olony Corporation, 1.57 per cent; N. Bond & Co., 1.58 per cent, Bank of Commerce & Trust, [illegible]

Today's News of Live Stocks in Wall Street

Wall st. leaders performed erratically today, although the market ran true to form by continuing yesterday's late rally in the first period. Coppers were again sold on the bad news of lower prices for the red metal and carrier shares reflected action toward securing freight rate advances.

Case Moves Up on News of Dividend

J. I. Case reflected gratification over continuation of its regular dividend rate by quickly jumping around $4 a share. Bears had predicted the rate would be cut.

Utilities in Front of Early Rallying

Utility shares, as usual, were in the forefront of the early rallying today, with Consolidated Gas of New York a leader.

Anaconda Is Down to New 1931 Low

Anaconda Copper fell off to a new low today as a further reaction to this week's slash in copper metal to 8¾ cents a pound, a price which robs most of the high-cost producers of most of their profits.

Industrial Alcohol Is Weak Performer

U. S. Industrial Alcohol was a weak performer among the specialties today, speedily dropping around $5 a share to a new low.

Steel Leaders See Improvement

Leaders of the steel industry in convention did not hesitate to stress current problems, including the handicap of the present low price scale for finished steel, but predicted an improvement in the whole business situation before the end of the year. Big Steel reached its best price of the day in the initial period, but faded off sharply when the professionals made a bid for their profits.

Week-End Rally Is Anticipated

A week-end rally on technical grounds is anticipated in many quarters. However conservatives are advising clients to take advantage of such an upturn to reduce long commitments. Quiet buying in some of the rails is noted, because it is believed this group will show the way on a recovery.

Woolworth Sold on Tax Decision

Indiana tax decision on chain stores was responsible for considerable selling in Woolworth recently. The influence on the company has been exaggerated as the official announcement has been made that Woolworth would be compelled to pay about $750 additional tax in Indiana as a result of the decision.

The liquidation in the stock reflected the readiness of traders to put out short lines when anything which appears unfavorable makes its appearance. There is quite a short interest in the stock at present.

Short Covering in Westinghouse

Quite a few of the shorts in Westinghouse Electric have been covering part of their short obligations the past two days. This buying has come when the stock has been inclined to sag. The demand is due to the announcement that the company operated at a profit in April, which is decidedly better than the previous months of the current year. Conditions in the business made economies necessary which are now benefiting the company.

Foreign Business of American Chicle

Foreign business of American Chicle last year was down 15 per cent to 20 per cent because of the world-wide depression, but it has been stated recently that there has been quite a revival in this branch and sales to foreign companies now are almost equal to those during the period of high levels in 1929. Chicle has done quite well during the recession in general business.

New York Bonds

	High	Low	Last
U S GOVERNMENT ISSUES			
Liberty 3½s 1932-47	102 18	102 18	102 18
Lib 1st 4¼s 32-47	103 13	103 12	103 12
Lib 4th 4¼s 33-38	105	104 29	104 31
DOMESTIC CORPORATION ISSUES			
Alleg Corp 5s 49	85	83½	85
Allis Chalmers 5s 37	102	101½	102
Am & For P deb 5s 2030	80½	80	80
Amer Nat Gas 6½s 42	17	16	16
Am Smelt & R 5s 47	102	102	102
Am T&T conv 4½s 39	130	129	129
Am T&T col tr 5s 46	107	106¾	106¾
Am T&T s f 5s 60	109	108	108
Am T&T 5s 65	109	108½	109
Arm & Co Del 5½s 43	69½	69	69
Atch T & S F gen 4s 95	100½	100	100
At Coast L 4s 52	96	95	96
At G & W I SS L 5s 59	101	100	100
Atl Ref deb 5s 37	101	101½	101
Bal & Ohio 4½s 60	91	[illegible]	91
B & O 1st 4s 48	98½	98	98
B & O 6s 95	101	100½	101
B & O Southw 5s 50	104½	104	104
Bel T of Pa 5s B 48	110	109¾	110
Berlin City El deb 6½s 51	76	74	74
Boston & Me 5s 67	101	100	101
Bost & Me 1st 5s 55	101	100	101
Bklyn Man T 6s A 68	101½	101½	101½
Bklyn Un Gas 5s 50	105	105½	105½
Buff G&E 4½s 81	106½	106½	106
Can Nat Rys 4½s 68	102	101½	102
Can Nat Rys 4½s 56	103	103	103
Can North deb 7s 40	111	112	113
Can Pac 5s 54	103	103	103
Can Pac 4½s 60	99	99	99½
Cent Pac 1st ref 4s 49	97	97	97
Cent Pac 5s 60	104½	104	104
Certain-teed P deb 5½s 48	35	36	36
Chesapeake Corp 5s 47	99	98	99
Chi Bur & Q gen 4s 58	99	99½	99
Chi B & Q 4½s 77	104	104	104
Chi Gt West 4s 59	67	62	62
C M & St P 4½s 89	95	92	93
C M St P&P adj 5s 2000 A	20	20	20
CMStP&P 5s A 75	57	57	57
C&NW 4½s conv A 49	78½	77	77
C R I & P rfdg 4s 34	93	92	92
C R I & P gen 4s 88	91	91	91
C R I & P 4½s 52 A	85	85	85
Ch & W I cons 4s 52	90	90	90
Chile Copper deb 5s 47	90	89½	89
Cin Gas El 4s A 68	96½	96	96
C C & I gen con 6s 34	104½	104	104
Cl Short Line 1st 4½s 61	104	103	103½
Col Indus col tr 5s 34	82	82	82
Col & So ref 4½s 35	101	100	101
Col & S 4½s 80	90½	91	90
Colon Oil 6s 38	55	54	55
Col G&E 5s 61	97	96	96½
Col G&E deb 5s 52 May	97	96	97
Cons Gas NY db 5½s 45	106	106	106
Copenhagen Tel 5s 54	100½	100	100
Corn P Ref 1st 5s 34	104½	104	104
Cuba N Ry 5½s 42	41	41	41
Cuba RR ref 7½s 36	76	75	75
Del & Hud ref 4s 43	98	98	98
Denv & R G con 4s 36	95	94	94
Det Ed gn & rf A 5s 49	107½	107	107½
Duke Price P 1st 6s 66	104½	104½	104½
Elec Pow Ger 6½s 50	81½	80½	80½
Erie pr ln 4s 96	88½	88½	88
Erie ref 5s 67	77	76½	76½
Fed Lt & Tr 1st 6s 42	100	100	100
Fla E Coast Ry 4½s 59	70	69½	69½
Fonda J & G 4½s 52	18	17½	17½
Fram Ind Dev db 7s 42	107½	107	107
Gen El of Ger deb 7s 45	100½	100½	100
Gen Mot AC 6s 37	103½	103½	103
Gen Th Eq 6s 40	38	37½	38
Goodr Co 1st 6½s 47	95½	95	95½
Goodyr T & R 5s 57	90	89	89¾
Gt Con El Pw Jap 7s 44	99	99	99
Gt Nor Ry gen 4½s E 77	97½	97	97
Gt Nor Ry gen 7s A 36	111	110½	110½
Hansa S S 6s 39	71½	71	71½
Housatonic RR con 5s 37	100	100	100½
Hud & M ref 5s 57	89½	89	89½
Hudson Coal 5s 62	55½	55	55
Humble O&R 5s 37	100½	100	100
Ill Bell Tel 5s A 56	106½	105	105
Illinois Central ref 4s 55	100	100	100
Ill & S & NO ref 5s A 63	91	88	91½
Ill Stl deb 4½s 40	105	104½	105
Indiana Limestone 6s 41	[illegible]	38	[illegible]
Inter Cemen 6s 48	[illegible]	85	[illegible]
Int R Tr 1st & rf 5s 66	[illegible]	[illegible]	[illegible]
Int Rap Tr cv 7s 32	91	90	90½
Int Match 5s 47	89	89	89
Int Match 5s 41 ctfs	91	91	91
Int T & T 4½s 52	74	73	73½
Int T & T 4½s 39	88	87	88
Kf Els & Sg ref 4s 36	94	94	94
KC Term 1st 4s 60	97	97½	97
Karstadt 6s 43	61	61	61
Kreuger & Toll 5s 59 ww	91	92	92½
Laclede Gas 5s 34	103	103	103
Laclede 5½s D 60	102	101½	102
L V C & N 4½s C	100	100	100
Leh V (Pa) con 4s 2003	87	86½	87
Liggett & Myers 7s 44	125	124	124
Loews 6s 41	96	95½	96
Louis G & E 5s A 52	107½	107½	107½
L & N 1st & rf A 5s 2003	104½	104½	104
L & N 4½s C 2003	98½	98½	98½
McCrory 5½s 41	98½	98½	98½
McKes & Rob 5½s 50	74	74	74
Man RR St 1st 4s 59	70	70	70
Market St Ry 7s A 40	94½	94½	94½
Met Ed 1st ref 5s 53	105	105	105
Metro Edison 4½s 68	101½	101½	101½
Midv Stl & Ord 5s 36	102	102	102
Mil El Ry 1st ref 5s 61	104	103	104
M StP&SSM 5½s 78	93	92	9
Mo P RR gen 4s 75	59	59	59
Mo P RR 5s I 81	84½	84	84
Mo P RR 5½s A 49	71½	71	71
Mont Cent RR 1st 4s 37	109	109	109
Morris & Co 1st sf 4½s 39	71	71	71
Mortg Bond 5s Ser 3 32	99½	99	99
Nat Dairy 5¼s 48	102½	102½	102
N E T&T 1st 5s 52	111½	111½	111
N Orl P S 5s A 52	92½	92	92
N Orl P S 5s B 55	92½	92½	92½
New Orl Term 1st 4s 53	90½	90½	90½
NY Cent deb 4s 34	101½	101½	101½
NY Cent ref 4½s 2013	97¼	97	97
NY Cent 4½s new	97½	97¼	97½
NY Cent ref 5s 2013	106	105¾	105¾
NY&StL 1st 4s 37	99	98½	99
NY&StL 4½s 78	78½	77½	78½
NY Chic & StL 6s 32	97	96	96
NY Dock 5s 38	63	63	63
NYGELH&P p mo 4s 49	101	100	101
NYNH&H 4s 47	89	89	89
NYNH&H 4s 56	86½	86	86½
N Y N H & H 4½s 67	94	94	94
N Y Steam 1st 6s 47	109	109	109
N Y Tel gen 4½s 39	105	105	105
N Y Tel rf 6s 41	108½	108	108
N Y Tel deb 6s 49	111	111	111
N Amer Co 5s 61	100	99½	100
No Amer Ed 5s 69 C	102	102	102
No Pac 4s 97	91	91	91½
No Pac gen 3s 2047	68	68	68
Norway St Fd 5½s 57	99½	99	99
Ore W RR & N Co 4s 61	96	96	96
Oriental Dev 5½s 58	94½	94½	94
Pac G & E 5s 42	105½	105	105½
Param Bway 5½s 51	101	101	101
Param Publix 5½s 50	75	74	74
Paris Med PR 7s 58	106	106	106
Park Lx 1st Phd 6½s 53	49	48½	49
Pathe Exch 7s 37	83	82½	82
Penn RR 6½s 36	110	110	110
Penn RR en 4½s wi 81	97½	97	97
Penn RR 4½s D 70	95½	95	95
Penn RR gen 4½s 65	102	102¼	102
Penn RR 4¾s 63	102	102	102
Penn Ohio Ed 6½s 77	100½	100	100½
Pere Marq 4½s C 80	87	86	87
Phila El Co 4s 71	99	98	98
Phillips Pet 5¼s 39	64	63	63½
P Cl Ch & StL 4½s 77	101	101½	101
Port O Gen El 4½s 60	91½	91	91½
Portl RyL&P 7½s A 46	107½	107½	107
Pub Sve El & G 4s 71 wi	99¾	99	99
Pure Oil 5½s 37	82	81½	81½
Rg Co gn & rf A 4½s 97	103	103	103
Read Co Jer Ct col 4s 51	97	96½	97
Rem Rand 5½s A 47 ww	70	69½	69½
Rep I&S 5½s A 53	88	87½	88
Rhineme Un 7s 46 ww	82	80	81
Rhine W El P 7s 50	99	99	99
Rhine W El P 6s 52	83½	82½	83½
Rich Oil Cal 6s 44	35	34½	35
Royal Dutch 4s 45 ww	89¾	89	89
St L & S Fe Ry pl A 4s 50	67½	67	67
StL San F 4½s 78	57	56	56
St LSFr Ry pl B 5s 50	79½	78	78½
San An P S 6s A 52	109	109	109
Saxon Pub Wks 7s 45	84	83	83
Shell Un Oil 5s 47	71	70	71
Shell Un O 5s ct w 49	73	73	73
Shell Pipe L 5s 52	82½	82	82½
Siemens Halske 7s 35	104	103½	104
Sinc C Oil 1st 6½s B 38	82	81½	82
Sinc Con Oil 7s A 37	91½	91½	91
So Bell T&T 5s 41	108½	108	108
So Pac Ry	92½	92	92½
So Pac col 4s 49	94	93½	94
So Pac col 4½s 69 ww	94	93½	93½
So Pac RR 4s 55 fn	98	97	98
So Ry gen 4s A 56	79	78	79
So Ry 6s 56	109	108½	109
So Ry 5s 94	106¾	106½	106½
Stand Oil NJ 5s 46	103½	103¼	103½
Stand Oil NY 4½s 51	99	98½	98½
Tenn El P 6s A 47	107	106¾	107
Texas Corp 5s 44	92	91½	92
Tokio El Lt 6s 53	86½	86	86
Tyrol Hy El 7s 52	94½	94½	94½
Ujigawa El Pr 7s 45	101½	101½	101½
Un El&PStL 1st 5s 32	102½	102½	102½
Union Pac 1st 4s 47	102	101¾	101¾
Union Pac 4s 68	94½	94¾	94½
Un Pac 1st & ref 4s 2008	98½	98	98
United Drugs 5s 53	102	101½	102
Un St Wks 6½s A 51	72½	72¼	72½
U S Rub 5s 47	66½	66	66
Utah L&T 5s A 44	100½	100	100½
Utah P&L 5s 44	103½	103½	103½
Util Pr & Lt ct w 5s 59	66½	65	65
Util Pr & St 5½s 47	75	73½	74
Va Ry & P 5s 34	104½	104	104½
Warner Bros Pict 6s 39	31½	30½	30½
West El deb 5s 44	106	105½	106
West Pac 5s A 46 1st	78½	78	78½
West Sh 4s reg 2361	99½	99	99½
West Union 5s 51	101	100½	101
West Union 5s 60	100	100	100½
W ph Elk P 1st 6s A 53	83½	83½	83
Wheeling Stl 4½s B 53	78½	78½	78
Wh Eagle Oil 5½s 37 ww	102½	102½	102½
Wilson & Co 1st 6s 41	97	96½	97
Youngstown S&T 5s 78 A	100	100	100
Youngstown S&T 5s B	99½	99	99
FOREIGN BONDS			
Agr Mtg Bk (Col) 6s 47	47	46	47
Akershus 5s 63	96	96	96
Antioquia 7s A 45	43	43	43
Antwerp 5s 58	101¾	101¾	101¾
Argentine 6s 45	80½	80½	80½
Argentine 6s June 59	76½	75½	76½
Chile 6s 60	57½	57	57
Chile 6s 60	59½	57	59½
Chile 6s 61	58	57	58
Chile 6s 62	58	57	58
Chile 7s 42	69	67	69
Chile 6s 61 Jan	58	56	58
Chile 6s 61 Sept	58	57	58
Chile Mtg Bk 6s 62	53	53	53
Chile Mtg Bk 6½s 57	58	55	58
Chile Mtg Bk 6s 61	53½	52	53½
Colombia 6s 61 Jan	50	47½	50
Colombia 6s 61 Oct	50	47½	50
Col Mtg Bk 7s 46	57	56½	57
Oslo 5½s 48	100¾	100½	100¾
Oslo 6s 55	104½	104½	104½
Peru 6s 60	16	15	16
Peru 6s 61	19	17½	17
Porto Alegre 8s 61	33½	33	33½
Rio Gde Do Sul 6s 68	24½	24	24
Rome 6½s 52	90½	89½	90
Rotterdam 6s 64	105½	105	105
Rau Monop Inst 7s 50	75½	74½	74½
San Paulo State 8s 36	45	44	45
San Paulo St 7s war 40	69½	68½	69½
Saxon St Mtge 7s 45	86½	86½	86½
Serbs C & Sl 7s 62	81	80	81
Sweden 5½s 54	105½	105½	105½
Tokio 5½s 61	95	94½	94½
Un King GB&I 5½s 37	107½	107½	107½
Uruguay 6s 60	60	58½	60
Vienna 6s 52	88	87½	87½
Warsaw 7s 58	88	86	86½

New York Curb

	High	Low	Close
A			
Affiliated Prod	18½	18	18
Alum Co Am	123	120	121
Alum Co Am pf	104	100	100
Alum Ltd C w	24	24	24
Alum Ltd B w	31	31	31
Am Arch xd	23	23	23
Am Br Bov Fd	4¼	4½	4½
Am Cit P & L A	32	32½	32½
Am Cities P & L B	7	6½	7
Am Com Pow A	12½	12½	12½
Am Cyan B	7½	7½	7½
Am Equities	3½	3⅜	3⅜
Am & Frd Pw w	16	16½	16½
Am Founders	2	2	2
Am Gas & El	63¼	62	62¼
Am Laundry Mach	27¼	27	27
Am Lt & Trac	40	40	40
Am Maracaibo	⅝	⅝	⅝
Am Nat Gas	2½	2	2½
Am Sup Pwr	11½	10½	10½
Am Sup P 1 pf	93	93	93
Am Transformer	4	4	4
Am Ut & Gen B vtc	3	2½	3
Am Yvette	3½	3	3½
Appalach Gas	4½	4½	4½
Ark Nat Gas	3½	3½	3½
Ark Nat Gas A	3	3	3
Ark Nat Gas pf	5½	5½	5½
Arundel Corp	36¼	36¼	36¼
Asso G & E pf	68	68	68
Asso G & E ctfs	85½	85½	85½
Asso G & E al ctf	24	22½	24½
Asso G & E A	18½	17½	18½
A G & E war	7-16	7-16	7-16
Asso Tel Util	24½	24	24½
Atlas Util	5½	5	5
B			
Blue Ridge	3½	3¼	3¼
Blue Ridge cvt pf	32½	32⅛	32¼
Braz Tr & Lt	15¾	15⅝	15⅝
Bridgeport Mach	¾	¾	¾
British Celanese	⅞	⅞	⅞
Bunk Hill & Sul	35	35	35
Burco war	⅛	⅛	⅛
Burma Ltd	1⅛	1⅛	1⅛
C			
Cable R Tube vtc	1⅛	1⅛	1⅛
CAM Co vtc	3-16	3-16	3-16
Can Hydro El 1 pf	63	63	63
Can Marc Wireless	2⅝	2½	2⅝
Carib Syn	1⅛	1	1
Cent Pub Ser A	13¼	12⅞	13¼
Cent Pub Ser Del	14	13⅞	14
Cent States El	8⅛	8⅛	8⅛
Chain Strs Dev	1½	1½	1½
Chain Str St	10	10	10
Chath Ph Al nv	13⅝	13⅝	13⅝
Cities Service	11⅜	10⅞	11⅜
Cities Ser pf	72	69	72
Clev Elec Ill	48	48	48
Colomb Syn	¾	½	¾
Colum Oil & G vtc	3⅛	2⅞	3⅛
Colum Pict vtc	10⅞	10⅞	10⅞
Cmwlth Edison	232	229⅜	232
Cmwlth & So war	1⅜	1⅜	1⅜
Comm Wat Serv	10⅞	10½	10⅞
Comstock Tun	⅝	½	½
Cons Dairy	8¾	8½	8½
Cons G & E Balt	86⅜	86⅛	86⅜
Cont G & E pr pf	102	101½	101½
Cont Shares cvt pf	26	23⅞	26
Cont Shares pf B	26	25½	26
Cord Corp	10⅞	10⅛	10⅜
Cosden Oil	1	1	1
Creole Pet	2¼	2⅛	2¼
Cuneo Press pf	88	88	88
D			
Dayton Airpl	¾	¾	¾
De Forest	3½	3½	3½
Derby Oil	2⅞	2⅞	2⅞
Det Aircraft	2	1⅞	2
Dictaphone	18	18	18
Doehler Die-Cast	5⅛	5	5
Douglas Airc	17¼	17¼	17¼
Dow Chem	37	36⅛	36⅛
Dresser Mfg A	30	30	30
Dresser Mfg B	18¼	18¼	18¼
Dubilier Cond	3¼	3	3¼
Duquesne Gas	2¼	2	2
Durant Mot	1⅛	1⅛	1⅛
E			
E States Pow B	12⅞	11⅝	12¼
E Util Asso A	32¼	32¼	32¼
E Util Asso cv	6	6	6
Eisler Elec	3¼	3¼	3¼
El Bond & Sh	39⅞	38	39⅜
El Bond & Sh pf	106	106	106
El Bond & Sh 5s pf	92½	92½	92½
El Pow Asso A	13	13	13
Electric Share	12⅜	12	12⅜
Empire Corp	1	1	1
Emp G & F 7s pf	61	61	61
Eng Gold Mines	½	½	½
Europa El deb rts	2⅛	2⅛	2⅛
Evans Wallo Lead	⅝	⅝	⅝
F			
Fairchild Avia A	4⅝	4⅛	4⅝
Fansteel	5½	5½	5½
Fedders Mfg A	5⅞	5⅞	5⅞
Ford Mot Can A	17	16	16½
Ford Mot Can B	30	30	30
Ford Mot Ltd	12⅜	12⅜	12⅜
Foremost Dairy	¾	¾	¾
Founda Foreign A	3¼	3¼	3¼
Fox Theater A	2⅞	2⅞	2⅞
G			
Gen Alloys	5¾	5¾	5¾
Gen Avia Corp	5⅞	5⅝	5⅝
Gen Fireproof	22⅞	21	22⅞
Gen G & El cv pf B	63⅞	63½	63⅞
Gen Thea Eq cv pf	7	7	7
Glen Alden Coal	31½	31½	31½
Globe Underwrit	8	8	8
Gold Seal El	⅞	⅞	⅞
Golden State Milk	17⅞	17⅞	17⅞
Goldman Sachs	6⅜	5⅞	6
Gorham Inc pf	19½	18½	18½
Gt Atl & P nv	190	188	188
Gt A & P 1st pf	118½	118½	118½
Groc Str Prod vtc	45½	45½	45½
H			
Hap Candy St A	1½	1½	1½
Hazeltine	14½	14⅛	14⅛
Hir Walk G&W exd	5⅛	5	5
Holling Gold Min	6⅜	[illegible]	[illegible]
Holt H A	16	16	16
Hudson Bay M&S	4	4	4
Humble Oil	53½	53¼	53¼
Hygrade Food	3¼	3¼	3¼
I			
Imp Oil Can	11½	11½	11½
Ind Ter Ill A	10½	10½	10½
Insull Util	31	31	31
Insurance Sec	6	6	6
Intercon Petrol	7-16	7-16	7-16
Internat Pet	10⅜	10½	10⅜
Inter Super Pow	20	20	20
Inter Util B	6⅜	6⅜	6⅜
Interstate Equit	2	2	2
Inters Eq cv pf	26½	26	26½
Ital Superpow A	3½	3½	3½
K			
Klein Hy ptc pf	2¼	2¼	2¼
Kolster Brandes	1	1	1
L			
Lackawanna Sec	33¼	33¼	33¼
Lerner Stores	21⅞	21⅞	21⅞
Lerner Strs pf ww	80	78	79
Lone Star Gas	16½	16⅛	16½
Long Is Light	31½	31	31½
M			
Magdalena Syn	⅛	⅛	⅛
Mavis Bott A	2½	2½	2½
May Radio & Tele	9⅞	9	9⅞
Mead Johnson	83⅛	83⅛	83⅛
Memphis Nat G	8⅛	8⅛	8⅛
*Metal Tex pt pf	36	36	36
Mid St Pet B vtc	1	1	1
Mid West St Util	15¾	14⅞	15¼
Mid West Util	18⅜	17¾	18
Midland Steel	15⅛	14	15
Mo Kans Pipe L	5	4⅝	5
Mo Kans PLB vtc	⅛	⅛	⅛
Mohawk Hd 1 pf	106½	106½	106½
Moss Gold Mines	⅛	⅛	⅛
Mountain Prod	3⅞	3¼	3⅞
N			
National Am Co	3¼	2½	3¼
Nat Bond & Sh	30	29	29½
Nat Elec Pow A	23½	23	23½
Nat Fam Stores	4½	3½	4
Nat Investors	4½	4	4
Nat Pub Serv A	16½	16	16½
Nat Rub Mach	3½	3	3½
Nat Short T Sec A	18⅝	18¼	18½
Nat Un Rad	2	2	2
Nehi Corp	9	8⅝	8⅝
New Bradford	1	1	1
New Eng T & T	136	136	136
Newmont Min	29	28	28
N Y Tl 6½s pe pf	116½	116	116
N Y Transit	7⅛	7⅛	7⅛
Niag Hud Pwr	10¼	10	10¼
Niag Hud P A war	2	2⅛	2⅛
Niag Hud P B war	5	5	5
Niag Hud P C war	2	2	2
Niag Shrs Md	7	6	7
Niles Bem Pond	15¼	15⅛	15
Noma Elec	5½	4⅞	5½
Nordon Ltd	5-16	5-16	5-16
Nor Am Avia A wr	1¼	1¼	1¼
Nor Cent Texas	1½	1½	1½
Nr European Oil	1	⅞	1
Nor Sts P 7 pc pf	105	105	105
Northwest Eng	10	10	10
Novadel Agene	37½	37½	37½
O			
Ohio Cop	⅜	¼	⅜
Ohio Oil n cum pf	90	90	90
Oil Stocks A	2⅜	2¼	2⅜
Outboard Mtr A	4⅞	4⅞	4⅞
Outboard Mot B	1⅞	1⅞	1⅞
P			
Pac G & E 1 pf	28⅜	28	28⅜
Pacific West Oil	6⅛	6⅛	6⅛
Pandem Oil	5-16	5-16	5-16
Paramount Cab	3	3	3
Parke Davis	26¼	26	26
Parker Rust-Prof	104⅝	102½	102½
Patterson Sargent	24½	23	24
Pennroad Corp	5½	5¼	5½
Pen Lt Pow A	17½	17	17
Pet Milk pf	88	88	88
Phoenix Sec	1½	1½	1½
Pilot Radio A	18⅜	18⅜	18⅜
Pitney Bowes	6⅛	5⅞	5⅞
Pitts Pl Glass	33	33	33
Plymouth Oil	7⅛	7⅛	7⅛
Premier Gild	⅞	¾	¾
Prod Roy	1⅛	1⅛	1⅛
Prudential Invest	10	10	10
Prudential Inv pf	86	84¼	84¼
Pub Ut Hold war	⅝	½	⅝
Pub Ut Hold xw	3⅜	3¼	3¼
R			
Railroad Sh	3⅛	3⅛	3⅛
Rainbow L Prod B	¾	¾	¾
Reliance Int'l A	3	3	3
Rhode Is Pub Ser pf	28¼	28⅛	28¼
Roan Ant Cop	10½	10	10½
Rossia Intl	3¼	3¼	3¼
S			
St Regis Paper	12⅛	12⅛	12⅝
Salt-Creek Prod	5	5	5
Saxet Co	9⅛	8⅝	9⅛
Schul Un 5c-$1 St	¼	¼	¼
Segal Lock	6	5⅞	6
Seiberling Rub	9	8½	9
Sel Ind (full pd)	54½	53¼	54½
do pr pf	53½	53½	53½
Shenandoah	5	4⅛	5
do pf	31	31	31
Smith A O	126	119	119¾
Solar Ref	5⅞	5⅞	5⅞
South Am G&Pl	1⅛	1⅛	1⅛
South Cal Ed A pf	29⅜	29¼	29¼
South Cal Ed C pf	27	27	27
Southern Corp	3	2⅞	3
So Nat Gas	6⅞	6⅛	6⅞
South Penn Oil	12¼	12⅜	12⅜
Spieg May S pf	18¼	18¼	18¼
Stand Mot	⅜	⅜	⅜
Stand Oil Ind	25	24½	25
St Oil Ky	16¾	16	16
St Oil Neb	24½	24¼	24⅜
Starrett pf	15¾	15¼	15¾
Stutz Mot Am	23⅞	23	23¼
Sunray Oil	2	1⅞	2
Swift & Co	26⅜	26⅛	26⅜
SyracWashMach B	4½	4½	4½
T			
Technicolor Inc	7¼	7¼	7¼
Teck Hugh Gold	7⅛	7	7
Thatcher Sec	2½	2½	2½
Todd Shipyards	45	44¾	45
ToledoEd 7pc pf xd	110	110	110
Transcont Air Tr	6⅝	6⅝	6⅝
Trans Lux D Pic A	7½	7½	7½
Triplex Saf Glass	5⅜	5⅛	5⅛
Tubize Chat B	5	4⅝	5
Tung-Sol Lamp	8½	8¼	8¼
U			
Ungerleider Fin	28	28	28
Union Am Invest	20	20	20
Union Tobacco	¼	¼	¼
United Carr Fast	5	4¾	4¾
United Corp war	9	9	9
Unit Founders	5½	5¼	5½
United Gas	6¼	5⅞	6
United Gas war	2¼	2¼	2¼
United Gas pf	79⅛	79⅛	79⅛
UnLt&Pwr A	20⅛	19⅝	20⅛
Un Lt&Pwr cv pf	93⅞	93⅞	93⅞
U S & Int Sec	1½	1½	1½
U S & Int Sec pf	35⅞	35⅞	35⅞
U S & Overseas	16	16	16
U S Elec Pow	5⅜	5½	4½
U S Finish	5¾	5½	5½
U S Foil B	5½	5½	5½
U S Lines pf	3	3	3
U S Play Card	43	40	43
Utility Equities	5⅛	5	5
Util P&L	8	7⅞	7⅞
Util P&L B ctf	23	23	23
Utility & Indus	6	6	6
V			
Vacuum Oil	32⅜	31⅞	32¼
Vick Finance	5⅞	5¾	5⅞
W			
Walgreen Co	17¾	17¼	17¾
Wisc P&L 7 pc pf	101¼	101¼	101¼

Pennroad Adding to Its B. & M.

New York, May 22—Wall St. heard today that Pennroad Corp. has bought nearly 4000 more shares of Boston & Maine common at about $38 a share. New England Governors' Railroad Committee report stated that on March 31 Pennroad Corp. held 27,201 shares of Boston & Maine common and 17.68 per cent of all capital stocks of Boston & Maine. Combined New Haven and Penn holdings of Boston & Maine were 44.09 per cent of voting stock outstanding.

Great Northern Ore

Great Northern Iron Ore properties declared regular dividend of $1, payable June 25.

STOCK PRICES MOVE HIGHER IN BOSTON

Stock prices moved to higher levels in today's dealings on the Boston Stock Exchange. Boston Elevated shares were leaders on the upside, with the common, preferred and second preferred reaching new 1931 highs.

Gillette gained 1½ and New Haven was up a like amount. Torrington added a point, as did New England Telephone. Old Colony was nearly 2 points higher.

Edison dropped a point to a new low for the year. Anaconda sagged 2 points to a new 1931 bottom. Norfolk & Worcester dipped 3 points. Union Twist Drill eased fractionally to a fresh low for the year.

Majority report of the New England Governors' Railroad Committee completely ignores the problem of New England's industrial future and is concerned merely with providing increased revenue for New Haven and Boston & Maine Railroads, according to Clemens J. France, director of the industrial division of the Providence, R. I., Chamber of Commerce.

He asserted that the Rhode Island minority report, which urges consolidation of the New Haven with Pennsylvania as part of a trunk line plan for New England, is not concerned merely with position of individual roads, but gives primary attention **"to preserving and upbuilding the industrial and commercial structure of New England."**

Boston Stocks

	High	Low	Close	Chg.
A				
Am Can	99⅝	97¾	99½	+ ¼
Allied Kid pf	70	70	70	..
Am For Pwr	29⅝	29⅜	29⅝	+ ⅛
Atchison R R	154¼	152½	154	— ⅛
Am Tel	170¼	167¼	170	+1⅜
Anaconda	25½	23¼	24⅜	— ¾
Andes Pete	19c	16c	19c	+ 3c
B				
Balt & Ohio	57⅛	56¾	57⅛	+1⅛
Bendix	17⅛	17½	17½	..
Beth Steel	43⅜	42	43⅛	+ ⅛
Bigelow-Sanf	22	22	22	— ⅛
Bos & Albany	182	181	182	+ ½
Bos Elev	88½	87⅛	87¾	+ ⅞
Bos Elev 1 pf	101	100½	100½	..
Bos Elev 2 pf	101	100½	100½	— ½
B&M pr pfd	100	100	100	..
B & M A stp	62¾	60	62¾	+ ⅝
C				
Chrysler	17⅞	17½	17½	⅜
Cities Service	11¾	10½	11¼	+ ⅛
Col Gas	25⅝	25⅛	25⅝	⅛
Col Graph	8⅛	8	8	— ⅛
Comwlth So	8⅛	7⅞	8⅛	..
Con Gas	91⅛	89⅞	90⅛	⅜
Cop Range	5½	5½	5½	⅛
Curtiss W	3	2⅞	3	+ ¼
E				
E Gas&F Asso	19½	19⅛	19½	+ ⅛
do pr	92½	92	92	..
do p pr	85	84½	85	..
d Mass pf	5¼	5⅛	5¼	+ ⅛
Edison	241½	239	241½	+1½
G				
Gen Elec	40⅛	39⅞	40⅛	— ⅛
Gen Foods	47⅝	47⅛	47⅛	— ½
Gen Motors	38½	37⅞	38	+ ⅛
Gillette	34⅛	33⅛	33⅜	+1
Goodyear	39¾	38⅞	39⅛	— ⅛
H				
Hathaway pf	88	88	88	..
Hudson Mot	14½	14⅛	14½	+ ⅛
Hygrade Lamp	28	28	28	+ ½
I				
Int Tel	26⅞	25⅞	26⅜	+ ⅞
K				
Kreuger & T	22½	22⅛	22½	+ ⅜
M				
Mass Util	4¼	4¼	4¼	..
Mont Ward	19⅝	19⅛	19⅝	+ ⅛
N				
Nat Leather	60c	60c	60c	..
N E P S pf	17½	17½	17½	+1½
N E Tel	134½	134	134	+ ½
New Haven	73⅛	71⅞	71⅞	+1½
No American	67¼	66⅛	67⅛	— ⅝
North Butte	1½	1⅜	1⅜	— ⅛
Nor & Wor	137	137	137	—8
O				
Old Colony	136	135¾	135¾	+1¾
P				
Pacific Mills	16¾	16¾	16¾	— ¾
Packard	7	6½	6⅞	..
Penn R R	48	47½	48	+ ⅛
Pond C Poc	11	11	11	..
Q				
Quincy	6⅜	5¾	5¾	— ¼
R				
Radio Corp	17⅛	16¾	17⅜	+ ½
Radio K O	15¼	14⅞	15	— ⅛
S				
Shawmut	13⅛	13	13	..
Spen'cr Trask	20½	20½	20½	..
Std Brands	17⅜	17	17¼	+ ⅛
Stone & Web	34⅝	34⅛	34⅝	+ ⅝
T				
Torrington	40	40	40	+1
U				
Un Gas Co	6¼	6¼	6¼	..
Un Aircraft	30⅛	29	29½	+1
Un Carbide	49⅜	48	48⅝	— ⅜
Un Corp	21⅜	20½	20⅝	— ⅞
Un Founders	5⅛	5⅛	5¼	..
Un Fruit	56⅛	55⅞	56⅛	+ ⅛
Un Gas & Imp	28⅞	28⅛	28¼	— ¾
Un Shoe	52¼	50	50	..
Un Shoe pf	32	32	32	..
Un Twist r	19	18½	18½	— ½
U S El Pow	4	4	4	..
U S Steel	101½	98½	99⅜	— ⅛
Utah Apex	1	1	1	..
Utah Metal	31c	31c	31c	+1c
UtilHydro&R	3⅞	3⅝	3⅞	— ⅛
V				
Vt & Mass	120	119	120	..
W				
Warner Pict	6¼	5	5	— ¼
Warren Bro	27⅞	27⅞	27⅞	— ⅛
Westinghouse	62⅞	60½	61⅜	— ⅞
BONDS				
Amoskeag 6s	72½	72¼	72¼	..
Metro Ed 4s	95½	95½	95½	+ ¼
Penn El 4s	95¼	95¼	95¼	..
P C Pocah 7s	110	110	110	..
Mass Gas 4½s	100⅜	100⅜	100⅜	..
West Tel 5s	101⅛	101⅛	101⅛	..

INSURANCE

162,000 Auto Accidents So Far This Year
180,000 Persons Are Involved
Complete Coverage Is Important
Policies Are Not Expensive

By Frank F. Loomis

More than 180,000 persons have been injured and killed in 162,000 automobile accidents during the first three months of this year, the number of deaths totalling nearly 6600 for the entire country.

Driving at excessive speeds, on the wrong side of the road, failure to grant the right-of-way and cutting in and out of lines of traffic caused 73 per cent of the accidents and 57 per cent of the deaths due to actions of drivers.

Motorists who have been unable to keep cars under control, thus allowing them to plunge off roadways, have caused 15 per cent of the accidents and 36 per cent of the deaths due to the actions of drivers.

* * *

Although 40 per cent of the accidents involving actions of pedestrians occurred at intersections, such mishaps caused only 27 per cent of the pedestrian deaths. Twenty-seven per cent of the accidents involving pedestrians occurred between intersections, the number of fatalities, however, totalling nearly 29 per cent.

The appearance of pedestrians from behind parked cars was responsible for 12 per cent of pedestrian deaths, while nearly 15 per cent of the fatalities involved pedestrians walking along highways.

Each month of the first quarter of the year has shown an increase in motor vehicle fatalities. Reports received from states having more than 98 million population in January show an increase of more than 13 per cent, the number of deaths for that month for the country being estimated at nearly 2300.

Reports for February from states having 87,000,000 population show an increase of 4.49 per cent, with estimated deaths for the country totalling more than 2000. Statistics for March from states with 52,000,000 population show an increase of 9.15 per cent, deaths for the entire country for that month being estimated at more than 2300.

Deaths for the first quarter have increased about the same percentage as during the first three months last year over the same period in 1929.

* * *

The above statistics show the large number of accidents caused by the automobile. The numerous accidents occurring in the home are not so familiar to everyone. The four principal causes of injuries suffered by adults around the home are falls, cuts, collisions and burns, with falls claiming the greatest number of victims.

More than 44 per cent of the adults injured in home accidents last year, it is shown by the figures, were hurt in falls, while more than 21 per cent suffered cuts, with 7 per cent injured in collisions, and almost 6 per cent because of burns. Within the home, more persons fell upon stairs than in any other way, the statistics showing that nearly 14 per cent of the adults injured slipped on stairways.

More than 12 per cent were injured in falls on floors and rugs, while more than 8 per cent were injured in falls in bathtubs and showers. Of the total number of accident victims in homes more than 17 per cent were injured as the result of handling sharp instruments and because of broken glass, and nearly 5 per cent were harmed in bumping inanimate objects. Contact with stoves and radiators were the principal cause of burns.

* * *

Outside, but around the house, more than 6 per cent of the adults injured in accidents were hurt because of falls, such as falling on ice, over steps and upon walks and uneven ground, each claiming more than 10 per cent of the victims. Falls from ladders, while accounting for only 1 per cent of the accidents within the home, caused more than 4 per cent of the mishaps occurring on the premises outside the house.

A fifth of the adults injured in all kinds of accidents have been hurt while around the home, according to statistics for the last five years.

In view of the above statistics no one should overlook the importance of carrying complete accident insurance coverage. A person who is not insured against the great hazard is playing against long odds.

Accident insurance is not expensive. For about $25 a year, a policy can be purchased paying $7500 in case of accidental death and $25 a week for any injury. Such a contract carries additional benefits such as hospital, nurses', surgeon fees, etc.

Selling Pressure on Curb Relaxes

New York, May 22—Selling pressure on the curb relaxed today. Powerful support was accorded to Cities Service common, which held in a fractional price range for the greater part of the day, with increased demand in the final hour carrying it fractionally above its previous close. The preferred stock was conspicuously weak, however, slumping 6½ points to a new low for the year.

$6,000,000 Issue Is Added in Boston

Boston Stock Exchange has admitted to trading $6,000,000 Pennsylvania Electric Co. first and refunding, series F, 4s, due May 1, 1971. Company serves electric light and power to over 359 communities in western Pennsylvania, and is part of the Associated Gas & Electric system.

Cotton Steady in New York Market

New York, May 22—Cotton futures today closed steady, 2 to 6 points lower. July, 9.22@24; Oct., 9.58@59; Dec., 9.79@80; Jan., 9.92; March, 10.10. Spot quiet; middling, 9.25.

Chicle Pays Extra

American Chicle Co. declared usual extra of 25 cents and regular quarterly dividend of 50 cents, payable July 1.

Boston Curb

Sales		Open	High	Low
36	Appalach Gas	4⅛	4⅛	4⅛
100	Bos & Elv Cn M	⅛	⅛	⅛
30	Border City Mfg	6	5⅞	6
400	Chief Consold	9-16	½	½
50	Cons Cop Mines	2⅛	2⅛	2⅛
75	De Forest Rad	3½	3½	3½
150	Durant Motors	1⅛	1⅛	1⅛
400	Iron Cap Com	15-16	⅞	⅞
500	Ohio Cop Co	⅜	5-16	⅜
60	Pilot Rad & T	18⅜	18½	18¼
200	Rainbow "B"	¾	¾	¾
45	Shattuck-Denn	3½	3½	3½
100	Translux Day P	7⅝	7⅜	7⅜
250	Un Vde Ex Min	7¾	7⅝	7⅝
200	Vde Central	1-16	1-16	1-16
200	Ykon Gold	3-16	3-16	3-16

President

Capt. Ugo V. D'Annunzio, president of Isotta-Fraschini Motors, Inc., and son of Italian poet, elected president of Dayton Airplane Engine Co.

Dividends

J. I. Case Co. declared regular quarterly dividends of $1.50 on the common and $1.75 on the preferred, both payable July 1.

* * *

General Electric Company directors declared the regular quarterly dividends of 40 cents a share on the common stock and 15 cents a share on the special stock.

* * *

Chesebrough Manufacturing Co. declared usual 50-cent "extra" and regular $1 quarterly dividend, payable June 30 to stock of record June 9.

* * *

Budd Wheel Co. declared extra dividend of 75 cents on the $7 participating preferred, in addition to the regular quarterly dividend of $1.75, and regular quarterly dividend of 25 cents on the common, all payable June 30.

* * *

Crown Willamette Paper Company declared dividend of $1 on the 7 per cent first preferred stock, payable July 1 to stockholders of record June 16. Previously the stock had been receiving $1.75 quarterly.

* * *

Directors of Gulf States Steel Co. today omitted the quarterly dividend of $1.75 on the preferred stock due at this time.

New York Bank Stocks

	Bid.	Asked
Bank of Amer	42	43
Bankers Trust	93½	94
Brooklyn Trust	400	410
Central Hanover	218	222
Chase National	71½	72
Chatham Phoenix	57	59
Chemical Bank & T	40	41
City	77¼	77
Continental	17½	17
Corn Exchange	99½	101
Empire	46	48
First National	3325	3400
Guaranty Trust	435	439
Irving Trust	30¼	30
Manhattan	71	72
Manufacturers	40	42
N Y Trust	139	141
Public National	45¼	46

Boston Bank Stocks

	Bid	Asked
Atlantic	66	68
Federal National	60	65
First National	69⅛	71
Merchants National	498	505
National Rockland	84	86
Shawmut	50½	52
Second National	128	
U S Trust	84	88
Webster & Atlas	200	210

Bank Statement

Boston balance	[illegible]
Boston clearance	[illegible]

STOCKS RALLY AFTER SELLING IS ABSORBED

New York, May 22—Stock leaders had slight difficulty in absorbing fresh selling when it appeared in Wall St today. The flurry of short selling liquidation centered in copper and chemical shares.

When the selling was out of the way rallying spread over the general list, and most issues concluded the session with prices in the aggregate little changed.

TRADING SLUGGISH

Wall St. was more interested in the bond market, where the rail issues manifested the best tone in some time, in response to the eastern rail heads project to revise freight rates.

Rail stocks, although able to work a little higher, seemed largely to have discounted the developments in the higher rate program.

Trading in stocks was sluggish, the turnover being only 1,600,000 shares.

J. I. Case was a strong spot, rising more than 4 points, in response to the ordering of the regular dividend. Missouri Pacific and New Haven gained 2 points and issues finishing a point or so higher included American Can, American Telephone, American Water Works, North American, Gillette, New York Central, Northern Pacific, Johns Manville and National Biscuit.

U. S. Steel and Bethlehem Steel closed with minor changes. After dropping 2 points to a new bottom, Anaconda closed with only a fractional loss.

Allied Chemical and U. S. Industrial Alcohol finished only 1 and 2 points lower, after selling down about 4 and 5.

EASTMAN RALLIES.

Eastman Kodak lost 3 net, after selling off about 5. Peoples Gas dropped 15 points, then recovered all but 3.

Wall Street attention converged upon the steel industry, as the American Iron & Steel Institute met in semi-annual meeting. Of particular interest in financial circles were the acid remarks made by James A. Farrell, president of U. S. Steel, regarding prices. He described the price situation, resulting from constant cuts in competitive efforts to get business as "diabolical."

DIVIDEND OMITTED

Mr Farrell asserted that the steel executives had largely themselves to blame for the low state of earnings. This state was sharply reflected in the omission by Gulf States Steel of its preferred dividend of $1.75.

Some rail executives assert that rail executives are in part responsible for their troubles through ruthless competition to get business.

It is pointed out that at meetings of traffic executives of various roads, when an executive wishes to make a recommendations for a specific increase in freight rates, he usually does so on a blank slip of paper given anonymously to the chairman, for fear the proposal may be used by competitors to incur the ill-will of large shippers.

Dividend action announced belied some of the more gloomy rumors heard of late. J. I. Case declared the regular quarterly payment of 50 cents, despite widespread rumors of a cut heard a few days ago. General Electric declared its regular payment, but talk of a cut had not been widely credited.

Engineering Award Figures Show Gain

New York, May 22—Engineering construction contracts awarded throughout the country in the past week reached a total value of $60,851,000, a small increase over the $59,096,000 announced in the preceding week and comparing with $87,694,000 in the corresponding week last year, Engineering News-Record reports.

Bonds Are Active With Tendency Up

New York, May 22—The bond market was active today with a rising tendency, but trading and the movement of prices were far from uniform. Railroad obligations were the most active and made a general advance, following the news of plan for the proposal to increase freight rates.

Sears Roebuck Has Good Sales Showing

Chicago, May 22. Dollar sales of Sears, Roebuck & Co. in its fifth calendar period showed a decrease of less than 1 per cent under last year's figure, totaling $30,408,560 as against $30,685,991 in the corresponding period of 1930. With prices away under last year's, this means a substantial gain in tonnage sold.

Guy Adds "Legals" to Bay State List

Bank Commissioner Arthur Guy has added Eastern Connecticut Power Co. first mortgage 5's of 1948 and Southern California Edison Co. refunding mortgage 4½s of 1955 to the list of bonds legal for Massachusetts savings bank investment.

Grains Are Firm in Chicago Market

Chicago, May 22—Grains closed steady to firm today. Final prices for wheat were unchanged to ⅛c up, corn ⅛c down to ⅛c higher and oats unchanged at ⅛c up. Rye finished ¼ to ⅜c higher.

Foreign Exchanges

	Demand	Cable
Sterling	$4.86 11-32	$4.86 17-32
Franc	3.91 1-32	3.91 5-32
Lira	5.23 3-32	5.23 17-32
Belga	13.91⅛	13.91⅛
Marks	23.80	23.81⅛

NEW YORK STOCK EXCHANGE

Approximate sales today, 1,600,000 shares
Week ago, 2,400,000
Year ago, 1,860,220

1931 to date, 280,131,174
1930 to date, 404,432,250
1929 to date, 449,271,930

1931 High	1931 Low	Div. in $		Sales Complete	Open	High	Low	Close	Net Change
			A						
14¼	3½		Abitibi Power	1700	3½	3⅝	3½	3½	¼
52	18	6	Abitibi Pw pf	500	20¼	20½	20⅛	20⅛	
105½	100	7	Abr & Stra pf	20	103¾	103¾	103¾	103¾	
23½	13¼	1	Adams Ex.	1200	13¾	14½	13¾	14½	+ ¾
23¼	18	1.40	Addressogph	100	19	19	19	19	
11⅜	5⅛		Adv Rumely	100	7	7	7	7	
109⅜	75⅝	3	Air Reductn	3500	77½	77½	74½	76	−1
17⅝	7	.43	Alaska Juneau	50500	17⅝	17⅝	16½	17	− ½
8½	6½		A P W Pap Co	100	6¼	6¼	6¼	6¼	
12⅞	5¼		Allegh Corp.	600	6	6¼	6	6	− ⅛
182¾	111	6	Allied Chem	12000	113½	114	110½	113	−1
42½	24	2	Allis Chalm	200	24¾	24½	24⅛	24¾	⅛
18½	10½	1	Alpha Port C	200	10	10	10	10	¼
23	15½	2	Amerada	500	16½	16⅞	16½	16⅞	⅛
33	27	2.40	Am Br S	800	27	27½	26⅝	27½	
12½	6		Am Br Bove	600	7⅛	7½	7½	7½	⅛
129⅞	95½	4	Am Can	50000	99¼	100	97½	99⅞	¾
48½	38½	2.25b	Am Chicle	500	43	43	42½	42½	¾
14½	5⅝		Am Com Alco	200	8½	8½	8½	8½	
16	9	1	Am Encaust T	100	9	9	9	9	
51⅞	26¾		Am & Frn Pw	16000	29¼	30	29	29⅝	+ ⅛
79½	52	1.75	Am&FP 2 pf A	200	56	56	56	56	+ ⅜
64	47⅜	4.20	Am Home P.	400	58⅛	58⅜	58	58	
31⅝	18¼	3	Am Ice	800	21½	21½	21	21	+ ¼
77⅛	68	6	Am Ice pf	100	70	70	70	70	
26	12⅝	..	Am Inter.	300	13⅜	13⅜	13⅛	13⅛	
1¼	⅜	..	Am LaFrance.	100	⅜	⅜	⅜	⅜	
30⅝	14⅜	1	Am Loco.	600	15½	15½	15¼	15¼	− ⅛
43¾	31	1.40	Am M & Fdy.	300	33½	33½	33½	33½	− ⅛
23¾	10⅛		Am Metal	300	11	11	11	11	
39⅞	10		Am N Gas pf	10	10	10	10	10	
64⅞	38	1	Am Pw & Lt	600	39¾	40	39¾	40	+1
85	78⅛		Am Pw&Lt pf std	100	79⅛	79½	79⅛	79½	
102	94	6	Am P&L 6pc pf	100	96	96	96	96	
21½	12⅛	.60	Am R & SS.	2800	13	13	12⅝	12⅝	
37½	18⅛		Am Roll M	800	19¼	19¼	18½	18½	− ½
58½	29⅛	4	Am Smelting	5000	30⅛	30⅜	29⅜	29⅜	−1⅜
4½	1⅜		Am Sol & Ch.	100	2¼	2¼	2¼	2¼	+ ⅛
31½	13⅝	3	Am Steel Fd.	100	14	14	14	14	− ⅜
113	104⅝	7	Am Stl pf	60	104⅝	106	104⅝	106	
60	42⅞	5	Am Sugar	100	48½	48½	48½	48½	+1
108½	96	7	Am Sugar pf	100	100⅞	100⅞	100⅞	100⅞	+ ⅛
201¾	164¼	9	Am T & T	50000	169½	170½	167½	170	+1⅜
128¾	104	6b	Am Tobacco	500	111	111	110½	110½	+1
132¾	104⅜	6b	Am Tob B.	1800	115	116	113½	114⅜	+1
132	124½	6	Am Tob pf.	100	130½	130½	130½	130½	
110½	105	7	Am Type pf.	50	104	104	101½	101½	
80⅜	44½	3	Am Water W.	2300	47	47⅜	46	46⅜	+1
39½	21	..	Am Woolen pf	500	30	30	30	30	+1
40⅝	26	..	Am Zinc pf	300	28⅜	28⅜	28⅜	28⅜	
43¾	24⅜	1.40	Anaconda	40000	25⅛	25⅛	23¼	24⅛	−1
28⅛	22	1	Anacon W & C	100	21½	21½	21½	21½	
38	20½	2.40	Anchor Cap	100	20⅜	20⅜	20⅜	20⅜	
19½	11⅛		Andes Copper.	100	10⅜	10⅜	10½	10⅛	− ⅛
72	38½	7	Armr D 7 pf.	100	44	44	44	44	−1
4½	2	..	Armour Ill A	1200	2	2	2	2	
2⅞	1⅛		Armour Ill B	700	1½	1½	1⅛	1¼	− ⅛
47	14⅜		Armour Ill pf	500	15	15	14⅝	14⅝	− ⅛
29⅝	19¼	2.50	Asso D G.	500	20¼	20¼	20	20	− ⅜
98	85	6	Asso D G 1st	200	94⅜	94⅜	94⅜	94⅜	
203¾	148½	10	Atchison	1800	154	155	153⅜	154	¼
108⅞	102½	5	Atchison pf.	100	106⅛	106⅛	106½	106½	+ ⅛
120	85½	8.50	Atlantic C.	200	90⅜	91	90⅜	91	¾
23⅝	12½	1	Atl Refin	2800	13⅛	14⅛	13⅜	13⅜	
99½	87	6	Atlas Pow pf	500	88	88	87	87	− 2½
295½	101¼	4d	Auburn Auto.	30000	214½	217	214	213½	+3½
6⅛	3	..	Avia Corp.	700	3⅜	3⅜	3⅜	3⅜	
			B						
27⅞	14½	1.75	Baldwin Loc	500	14⅜	14⅜	14⅜	14⅜	+ ⅛
104½	85½	7	Baldwin Lo pf	100	86	86	85	85	
87⅛	53¼	5	Balt & Ohio	1800	57	58⅜	56½	57	+ ⅜
14⅛	6⅜	1	Barnsdall A.	5500	6⅝	7	6½	7	
90	83⅜	7	Bayuk 1 pf.	120	84	84	84	84	
81	65	4	Beatric Cr.	200	70	70	69⅜	69⅜	
4	2¼		Belding H.	100	2⅛	2⅛	2⅛	2⅛	
25⅛	15⅜	1	Bendix Avia	1800	18	18	17⅜	17½	
70⅜	39½		Bethlehem Stl	55000	43	43⅜	42½	42⅞	
123⅞	106⅛	7	Beth Stl pf	2100	108¾	108¾	108½	108¾	
40½	20⅜	1.50	Bohn Alum	500	32¼	32¼	32½	32½	− ½
76½	61⅜	3	Borden Co	3500	63	63⅛	62⅛	62¼	−1
22¾	10½	1.60	Briggs Mfg.	4600	11⅛	11⅞	11⅜	11½	+ ⅛
24½	16½	2	Briggs Stra.	100	16⅜	16⅜	16⅜	16⅜	
69¾	53½	4	Bkln Man Tr.	1500	56⅝	59⅞	56⅝	59½	+3
94¼	85⅜	6	Bkln Man pf.	400	91	91	91	91	
40½	32⅜	3	Brown Shoe	100	40	40	40	40	
15	8		Brunswick Bal	200	8⅜	8⅜	8⅜	8⅜	⅛
20⅞	12	1	Bucyrus Erie.	200	14	14	14	14	+ ⅛
34⅞	21¼	2.50	Bucy E cv pf.	100	24	24	24	24	+ ½
23	10	..	Bullard Co.	200	11⅜	11⅛	11½	11½	+ ½
15⅜	9⅛	1.50	Bulova Watch	100	9⅜	9⅜	9⅜	9⅜	
13	7⅛	1	Budd Wheel	100	8½	8½	8½	8⅛	+ ½
32¼	21⅛	1.50b	Burroughs A.	100	23	23	23	23	+ ⅜
2	1⅛	..	Butte Copper.	100	1¼	1¼	1¼	1¼	
1⅜	⅜	..	Butte & Sup.	100	⅜	⅜	⅜	⅜	
69½	33½	..	Byers A M.	4000	36½	37½	35⅜	35½	+ ⅛
			C						
53	20½	2	California P.	100	24	24	24	24	+ ⅛
43¾	27⅛	..	Cal & Ariz.	1100	28	28	26¼	27	− ½
11⅜	6	..	Cal & Hecla	300	6	6	6	6	
16⅜	11⅜	1	Campbell Wdy.	400	12⅜	12⅜	12¼	12¼	− ⅜
43	29⅜	3	Canada Dry	2400	40⅜	41	40¼	40¼	− ⅜
45⅜	25	1.25	Can Pac	4700	28⅛	28⅜	27⅞	28	
25	17⅛	1.60	Cannon Mills	100	20⅛	20½	20½	20⅛	− ⅛
16	9¼		Capital A.	500	13⅛	13⅛	13	13⅛	+1⅛
36⅜	29	3	Capital Ad pf.	500	31⅜	31⅜	30⅜	30⅜	+1⅛
131½	62¼	6	Case J I	37500	67⅜	68⅛	65⅜	68⅜	+4⅜
52½	24⅛	3a	Caterpillar T	1200	24⅞	24⅞	24⅛	24⅛	⅛
4	2⅛	..	Cavanaugh db.	50	2⅛	2⅛	2½	2½	− ⅛
14⅜	5¼	..	Celotex Co.	200	7	7	7	7	
37⅜	22½	..	Celotex pf.	50	20⅛	20⅛	20	20	
30⅛	15⅛	1.50	Cerro De Pas.	1100	16⅛	16⅛	15½	15⅜	− ½
7½	2⅛		Certain-teed P	700	4	4	3⅜	3⅜	− ⅛
23⅛	8⅝	..	Checker Cab.	100	10⅛	10⅛	10⅛	10⅛	+ ⅛
54⅛	36	3	Ches Corp.	500	38⅛	38½	38	38	
46⅜	35¼	2.50	Ches & Ohio.	2200	37⅜	37⅜	35⅜	37	+ ⅜
1⅛	⅜	..	Chi & Alton pf	400	⅞	1	⅞	1	
7⅛	4⅝	..	Ch Gt West	100	5⅛	5⅛	5⅛	5⅛	
26⅜	18½	1.50	Chi Gt W pf	40	19½	19½	19	19	½
7⅜	4½	..	CM & ST P&P	1100	4⅛	4⅜	4½	4⅛	
15⅜	7¼	..	CM St P&P pf	800	7⅜	8	7⅜	7⅜	− ⅛
45½	29	4	Chi & N W	700	33	33¼	32½	32½	−1¼
15⅛	6½		Chi Pneumatic	900	7⅛	8½	7⅛	8⅛	+ ⅛
65⅛	34⅜	5	C R I & P	1200	37⅜	37⅜	37	37½	−1
101	70½	7	CRI & P 7pc pf	100	70½	70½	70½	70½	−1½
33⅛	18⅛	2.40	Childs Co	400	19⅛	20	19½	20	
25⅛	15½	1	Chrysler	1550	17⅛	17⅛	16⅛	17¼	+ ⅛
37⅜	30⅛	2.60	City I & F.	700	32	32	32	32	+ ⅛
34½	24	3	Cluett Peab.	100	24¾	24¾	24¾	24¾	
170	139⅜	7	Coca Cola	1400	142	142½	141	141	−3½
52½	50½	3	Coca Cola A.	100	53¼	53¼	53¼	53¼	
17⅛	9		Collins & Aik	200	12	12	12	12	⅛
32½	14½		Col F & I	400	15	15	14⅜	14⅜	¼
111⅜	63	5	Col Carbon	1700	67½	67⅜	65	66	1
45⅜	22½	2	Columbia Gas	5900	25⅜	25⅜	24½	25⅛	+ ⅛
109½	100⅛	6	Col G & E 6 pf.	100	103⅛	103⅛	103⅛	103⅛	
19⅛	7⅛	75g	Col Graph	3100	8¼	8½	8⅛	8⅛	
23¼	15	2	Com Credit	1500	15½	15⅜	15½	15⅜	+ ⅛
34	22½	2	Com I T	1100	22½	23½	22⅛	22⅛	− ⅛
21½	12	1a	Com Solvents	2300	12⅛	12⅛	12½	12⅛	⅛
12	8	.40	Com & So	5500	8⅛	8⅛	8	8⅛	
12⅜	6⅛		Congol Nairn	1200	9	9⅛	8⅜	8⅜	− ⅛
37¼	25¼	5	Consol Cigar	100	32	32	32	32	
15	5	..	Cons Film	100	5½	5½	5½	5½	− ⅛
18⅛	13⅛	2	Cons Film pf.	100	14	14	14	14	− ⅛
110	82½	4	Consol Gas	14100	90⅜	91½	89½	90	− ½
105⅜	100⅛	5	Cons Gas pf.	600	104⅜	104⅛	104⅜	104⅜	
15⅞	13	1	Consol Laun	300	13⅛	13⅛	13⅛	13⅛	+ ⅛
41	28	6	Con RR of C pf	400	30	30	28	29	− ⅛
1⅜	¼	..	Cons Textile	300	⅜	⅜	⅜	⅜	
77½	44⅛	8	Cont Bak pf	800	51	52	50½	50½	⅛
62⅜	44⅛	2.50	Cont Can	800	45⅛	47	45⅜	46⅜	+ ⅛
16⅛	8⅛	1	Cont Dia Fibre	1400	10⅛	10⅛	10⅛	10⅛	
59	38⅜	2.40	Cont Ins	100	39⅛	39⅛	39⅛	39⅛	− ⅜
12	6⅛	..	Cont Oil	3500	6⅜	6½	6⅛	6½	+ ⅛
12	3½		Cont Shares	4200	4⅛	5⅛	4½	5½	+1½
86⅜	59⅛	3.50b	Corn Prod	1700	62	62⅛	61½	61⅛	+ ⅜
152⅛	146⅞	7	Corn P pf	20	149	149	149	149	
34½	27	2.25b	Crm of Wht	100	27⅜	27⅜	27⅜	27⅜	− ⅛
18	8¼	..	Coty Inc	500	9	9	9	9	
6⅛	3	..	Crown Zellerb	100	3	3	3	3	
63	43⅛		Crucible Stl	400	44⅜	44⅜	43	43	− ⅜
106	90⅜	7	Crucible Stl pf	20	91	91	91	91	− ⅛
5⅛	3	..	Cuba Co	200	3⅛	3⅛	3	3	
5⅜	2⅛	..	Cub-Am Sugar	2500	2⅜	3	2⅜	3	+ ⅛
35	22	..	Cub-Am Sug pf	20	22½	22½	22½	22½	
2⅜	⅝	..	Cuba Ca Prod.	900	1	1	1	1	
48⅜	35⅜	4	Cudahy Pack.	400	38⅜	38⅜	38⅜	38⅜	−1
100	74	4	Curtis P	800	75	76¼	75	76½	
5⅛	2⅜	..	Curtiss Wright	1700	3	3	2⅜	3	+ ⅛
8½	3⅜	..	Curtiss Wrt A	1200	4¼	4⅜	4⅛	4⅜	+ ⅜
41	21		Cutler Ham.	100	21	21	21	21	− ⅜
			D						
27	10½	..	Davison Chem	500	11	11¼	10⅛	11⅛	+ ⅜
22	20	1.40	Deere & Co pf	500	20	20	20	20	
157⅛	122½	9	Del & Hud.	500	130	130	129	130	+2
100	52⅛	4	Del L & W	500	59	59	58½	58⅛	+1
195	161½	8	Det Edison	100	162½	162½	162½	162½	+ ⅛
23	14⅛	..	Diamond Mat.	700	18⅜	18⅜	18⅜	18⅜	+ ⅜
13½	8⅜	1	Dome Mines	1700	10⅜	10⅜	10½	10½	⅜
78½	61⅛	4	Drug Inc	2500	71⅜	72	70½	71½	− ⅜
107	75¼	4	Dupont DeN.	23500	78⅛	78¼	76⅜	78	−1
			E						
185⅜	137	6.75b	Eastman K.	6700	142⅜	142¼	136½	138	−3
21⅛	10¼	1.60	Eaton Axle	700	12½	12½	12½	12½	− ⅛
63½	43⅛	5	Elec Auto L.	2100	46⅛	46⅛	45½	46½	+ ⅛
3⅜	2	..	Electric Boat.	5800	3⅛	4	3⅛	3⅜	+ ⅜
60⅜	37⅛	1	Elec P & Lt	930	39¼	39⅜	38⅛	39½	+ ⅜
108⅛	100	7	Elec P & L pf	100	103	103	103	103	
66	50½	5	Elec Stor Bat.	100	53⅛	53½	53⅛	53½	+ ½
35⅛	27⅛	2.50	Enuit O Bldg.	100	31	31	31	31	+2
39⅜	15⅛	..	Erie	140	20¼	22	20	20	+1
			F						
11¼	4½		FairbanksConf	10	4⅜	4⅜	4⅜	4⅜	
7½	3	.40	Fed Motor	700	5⅜	5⅛	5⅜	5⅜	
15	6½		Fed Screw	400	5½	5½	5	5	
33	23	2.40	Fed Water S	100	20¼	20¼	20⅜	20⅜	
53½	40	2.60	Fidelity Phnx	400	41	41	41	41	
9	6½	.64	Fifth Ave Bus	20	7½	7½	7½	7½	
104	95	6.50	Filenes S pf	60	102	102½	102	102½	
19	13	1	Firestone	1430	16⅛	17	16½	17	⅛
63	56½	6	Firestone pf	100	58½	58½	58½	58½	⅛
55	41	2.5	First Nat St.	400	48½	49½	48½	49½	⅛
⅞	½		Fisk Rubber	200	½	[illegible]	[illegible]	[illegible]	
3	1		Fisk Rubr 1 pf	20	1⅛	1⅛	1⅛	1⅛	
102½	94		Florsheim pf.	30	97½	97½	97½	97½	
64½	32⅜	2	Foster-Whl Co	1200	34	34⅛	32⅜	34	− ⅜
17½	4⅞	..	Foundation C.	100	7⅜	7⅜	7⅜	7½	
32½	22¼		Fourth Nat Inv	1700	24¼	24¼	24	24	− ½
38	11⅛	4	Fox Film A	20200	15⅛	15¼	14½	15⅛	¼
43¼	25	3	Freeport Tex.	2100	26	26½	25⅜	26	+ ⅛
			G						
2⅜	⅜	..	Gardner Motor	100	⅜	⅜	⅜	⅜	
73⅛	54½	4	Gen Am Tank.	700	57½	58	57½	58	+1
27	18⅜	3	Gen Asphalt	1100	19⅜	19⅜	19⅜	19⅜	+ ⅜
25⅛	17½	2	[illegible]	700	20½	20⅜	20	20	
13	5		Gen Cable	400	5	5	5	5	−
65	30		Gen Cable 7 pf	120	30½	30½	29⅞	29½	−1
54½	33½	1.60	Gen Elec	25100	40	40⅜	38⅜	40¼	+ ⅛
12½	11⅛	.60	Gen El Spec	500	11⅛	11⅛	11⅛	11⅛	
8½	4⅛	3	Gen G & E A	1200	5	5½	5	5½	+ ⅛
56	45½	3	Gen Foods	3200	47¼	48	47	48	+ ⅜
50	40	3	Gen Mills	500	40¼	40½	40	40⅛	
48	33¼	3	Gen Motors	54900	38	38⅜	37⅜	38⅛	+ ⅛
103⅛	95	5	Gen Mot 5 pc pf	400	101⅛	101⅜	101⅛	101⅛	+ ⅛
23	11½		Gen Pub S	1400	13	13	12⅛	13	+ ⅛
84½	49⅜	5	Gen Ry Sig	1200	51½	52	51½	52	+1⅛
9½	4½		Gen Realty	1400	4¼	4⅜	4½	4⅜	
57⅛	33⅜	4	Gen Refrac	1400	34½	35	34⅜	35	+ ⅜
15⅛	3⅜	..	Gen Theaters.	2200	4	4¼	4	4	
38⅜	21⅛	..	Gillette	17500	32⅛	34⅛	32⅛	34	+1⅜
76⅛	62⅜	5	Gillette pf	900	78⅛	76⅜	75⅜	76⅜	+ ⅜
7⅛	4⅛	..	Gimbel Bros.	1500	4⅜	4⅜	4⅛	4⅛	
78	48	7	Glidden pf	140	68⅜	68⅜	65	68	
16⅛	8⅜	..	Glidden	800	9⅛	9⅛	9	9	− ⅛
9⅜	4	..	Gobel Adolf	700	5⅜	6	5⅜	6	+ ⅜
42½	28⅜	2.50	Gold Dust	4200	29⅜	29⅜	28⅜	29	− ⅜
115	104	6	Gold Dust pf.	400	113½	113½	113½	113½	
20⅛	9		Goodrich Rubr	2100	11½	11½	11	11	
52⅜	32½	3	Goodyear	1200	39	39⅜	38½	39	
13⅜	4⅜		Gotham S H.	100	9	9	9	9	
72	50	7	Goth H pf ww	10	71	71	71	71	
6⅛	3⅜		Graham Paige	1400	4⅛	4⅜	4⅛	4⅜	
22⅜	11½	2	Granby	1400	12	12	11½	11⅛	− ⅛
25½	16	1	Grd Sil Strs	400	17⅛	17⅜	17⅛	17⅜	− ⅛
18½	10⅛		Grand Union	100	16	16	16	16	+ ⅛
39⅛	25⅜	1	Grant W T	1200	35⅛	37	35⅛	37	+1⅛
23½	19½	2	Gt Nor O ctf	7200	21⅛	23	21⅛	21⅜	+ ⅜
59⅛	43½	5	Gt Nor pf ct	2000	50	50¼	50	50	−1
11⅛	7⅜		Gt West Sug.	100	8	8	8	8	
96½	83	7	Gt W Sug pf.	10	83	83	82½	82½	− ½
6⅜	2⅜	..	Grigsby Grun.	100	3⅛	3⅜	3⅛	3⅛	− ⅛
37½	14		Gulf Sta Steel	400	15	15	15	15	+ ⅜
80	50		Gulf St pf	10	48	48	48	48	−7
			H						
9⅜	5½	..	Hahn Dept St	200	6	6	6	6	
19⅜	12	2	Hall Print.	100	13⅜	13⅜	13⅜	13⅜	
94	89¼	7	Hanna Co 1 pf	50	89⅜	90	89½	90	
7⅜	3	..	Hartman B.	100	3⅜	3⅜	3⅜	3⅜	− ⅛
1⅛	⅜	..	Havana El Ry.	100	⅜	⅜	⅜	⅜	− ⅛
8	3⅛	..	Hayes Body	100	3⅜	3⅜	3⅜	3⅜	
104	93	4	Hershey pf.	100	100	100	100	100	+ ½
37	26	2.75b	Holland Fur	100	27½	27½	27½	27½	− ⅜
19⅛	5⅛		Hollander & S	100	14½	14½	14½	14½	− ½
104	61	6	Homestake M.	100	96	96	95½	95¼	+ ⅛
9⅜	4½		Hou Hers B	700	5⅜	5⅜	5½	5½	− ⅛
65	59	4	Hald F pf	100	59⅛	60½	59⅛	60½	
68½	33½		Houston Oil	2000	35	35⅜	35	35	−1
14½	7⅛		Houston O (n)	2000	8	8	7⅜	7⅜	− ⅜
29½	17	3	Howe Sound	3100	17⅛	17⅛	17	17	
26	14½	1	Hudson Mot	100	14⅜	14⅜	14⅜	14⅜	− ⅛
13½	7		Hupp Motors	200	7¼	7¼	7¼	7¼	− ⅛
			I						
89	51	4	Illinois Cent	700	54	55½	53½	53½	+ ½
4⅛	2½		Indian Mocycle	100	2¼	2¼	2¼	2¼	
4⅜	2		Indian Refin.	100	2⅛	2⅛	2⅛	2⅛	
85	28	4	Indust Rayon.	100	31	31	30⅜	30⅜	− ⅜
182	94	4	Ingersoll Rd.	100	96¼	96¼	96¼	96¼	+2½
71	40½	2.50	Inland Steel	100	42½	42½	42½	42½	
11⅜	6	..	Inspiration C.	400	5⅜	5⅜	5⅜	5½	− ½
9⅜	6⅜	.40	Insuranshr	100	6½	6½	6	6½	
34	19⅜	..	Interboro R T	100	20½	22⅜	20½	22	+ ⅜
51⅛	20	..	Int Agr pr pf.	400	20½	20½	20	20	
179⅜	122½	6d	Int Bus Ma	200	130⅜	131	130	131	
12⅜	7⅜	.37	Int Carriers	100	7⅜	7⅜	7⅜	7⅜	+ ⅛
62½	27⅜	4	Int Cement	400	29½	29½	29½	29½	+ ⅜
4	1⅜		Int Combus E	100	1⅜	1⅜	1⅜	1⅜	
39⅛	15½		Int Comb pf.	100	15½	15⅛	15⅛	15⅛	
60½	44½	2.50	Int Harv	4000	46½	46⅜	46⅜	46½	+ ½
143½	131	7	Int Harv pf.	100	137½	137½	137½	137½	−1
31	21⅜	1a	Int Hydr El A	400	22⅛	22⅜	22⅛	22⅜	+ ½
73½	53	4	Int Match pf	100	56⅜	58⅛	56⅜	58½	+ ½
20½	11⅜	.60	Int Nickel	14000	12½	12⅜	12⅛	12⅛	− ⅛
4½	2		Int Paper C	100	2	2	2	2	
55⅜	43	5	Int Ry C A pf	60	35	35	53	35	
90⅛	62½	7	Int Silver pf	20	60½	60½	60½	60½	−2
38⅜	18⅜	2	Int Tel & Tel.	20000	26⅜	26⅜	25⅜	26⅛	+ ⅜
			J						
57½	39¼	4	Jewel T.	400	41½	41½	41	41	− ½
123½	118¼	4	Jones & L pf.	50	118¼	119⅜	119⅜	119⅜	− ⅜
80⅜	42½	3	Johns Manville	5400	44½	45⅛	44½	45⅜	+1⅜
			K						
45	28⅛	5	Kan City Sou.	100	30½	30½	30½	30½	− ⅜
7	3⅛	1.03	Karstadt Inc	300	3½	3½	3⅛	3½	
24⅛	12	1	Kayser	100	12½	12½	12½	12½	+ ½
101½	80	7	Keith Albee pf	100	84	84	84	84	
45	32⅜		Kelley T 6 pf.	100	32½	32½	32½	32½	
29⅜	10	3	Kelsey Hayes	700	11⅛	11⅜	11⅛	11⅜	+ ⅜
15½	8⅜		Kelvinator	2000	10⅜	11⅛	10⅜	11	+ ⅛
31½	18⅜	2	Kennecott Cop	24000	19⅛	19⅜	18½	19⅛	− ⅛
29	25	1.60	Kresge S S.	4000	26¼	26⅜	26⅛	26⅛	+ ⅜
55	44	1d	Kress & Co.	800	43	43¼	43	43¼	
35½	18	1d	Kroger G&B.	6000	28⅛	28⅜	28	28⅜	+ ⅜
27⅜	20⅜	1.60	Kreuger & Tol	16000	22⅛	22½	21⅜	22	+ ⅛
			L						
87⅛	66⅜	8	Lambert Co.	100	68½	68½	68½	68½	+ ⅛
4⅜	2¼		Lee Rubber	100	3⅛	3⅛	3⅛	3⅛	
18⅜	12	1	Lehigh P C.	100	12	12	12	12	
61	40¼	2.50	Lehigh Val	200	40⅜	41	40⅜	41	
69⅜	53⅛	3	Lehman Bros	400	53⅜	53⅜	53⅜	53⅜	− ⅛
34⅜	23⅛	3	Lehn & Fink P	400	25⅜	25⅜	25	25	
20⅞	11¼		Lib Ow F G.	1200	17	18	17	17⅜	+ ⅜
91	71	4	Lig & M	200	73	73	73	73	
91⅜	72¼	4	Lig & M B.	1200	74⅜	74⅜	73½	73½	−1⅜
55⅛	26	3	Liquid Carbon.	400	29⅜	29⅜	29⅜	29¼	½
63½	38¼	4b	Loew	6200	40⅛	41⅛	39½	40⅜	+ ⅜
6½	2⅜		Loft Inc	2000	5⅜	6	5⅛	5⅜	
20½	11⅜	..	Lorillard Tob.	15000	16½	16⅛	15½	15⅛	− ⅛
101½	90⅛	7	Lorillard pf.	100	100½	100⅛	100⅛	100⅛	
4½	2⅛	..	Louisiana Oil	100	2	2⅛	2	2	− ⅛
35⅛	27	1.75	Louis Gas	100	29	29	29	29	
111	70	5	Louis & Nash.	100	73½	73½	73½	73½	
			M						
25	17	2	Mac A & F	400	17⅛	17⅜	17⅛	17⅛	
43⅛	27⅛	4	Mack Trucks	1100	28	28½	28	28⅛	
106⅜	78	3	Macy & Co	1400	80	80⅛	76⅜	77⅜	−2⅛
7⅛	5	.60	Mad Sq Gar	100	5⅜	5⅜	5⅜	5⅜	
27⅜	15½	2	Magma Copr	100	15½	15½	15	15¼	⅛
4⅜	1½		Mallinson H R	100	1⅜	1⅜	1⅜	1⅜	
5	1½		Manati Sug	160	2	2	1½	1½	
39	30	.80	Man E md gt	200	31⅛	34	31⅛	34	+2½
3⅜	1⅜		Maracaibo Oil	1000	1⅛	1	1¼	1⅛	
24½	18⅜	1.20	Mar Mid	100	18⅜	18⅜	18⅜	18⅜	⅛
10	2	..	Marmon Car	1100	3⅛	3⅛	3⅜	3⅛	
31½	18	2	Matheson Alk.	200	18½	18⅜	18⅛	18⅛	+ ⅜
39	28½	2.50	May Dept St.	200	30⅛	30⅛	30	30	
71½	65½	6	Maytag 1 pf	100	65	65	65	65	
51⅜	35	2	McCrory B	50	39⅛	39⅛	39⅛	39⅛	
26½	20⅜	1	McIntyre Porc	5900	20⅜	21⅛	20⅜	20⅜	+ ⅜
103½	71	4.50b	McK T P	4000	80¼	80⅛	78⅜	79½	+ ½
17	11	1	McKesson & R	100	11⅜	11⅜	11	11⅛	+ ⅛
37⅜	29¼	3.50	McK & R pf	100	31⅜	31⅜	31⅜	31⅜	− ⅛
10½	6	..	McLellan Strs.	200	6⅜	6⅜	6⅜	6⅜	+ ⅜
8½	4	..	Mengel Co	200	4⅛	4⅛	4⅛	4⅛	
27	25	1.89	Metro Gld pf	200	26⅛	26⅛	26⅛	26⅛	
20⅜	10⅜	..	Mex Seaboard.	1100	15	15	14⅜	14⅜	+ ⅛
10⅜	6½	..	Miami Cop	100	6	6	6	6	
18⅜	8	2	Mid Cont Pet.	1200	8	8	8	8	− ⅛
31⅛	17	3	Midland Prod.	100	17⅜	17⅜	17⅜	17⅜	− ⅜
11½	6		MSP & SSM	100	6⅛	6⅛	6⅛	6⅛	
26⅜	11½		Mo Kan Texas	200	14¼	14¼	14¼	14¼	+ ⅛
85	43	7	M K T pf A	100	48½	48⅜	48⅜	48½	−1⅜
42⅛	15⅜		Missouri Pac	2000	20	21	20	21	+2
107	53	5	Mo Pac pf	1400	60	60⅛	59	59	
21⅜	10⅜	..	Mohawk C M.	100	13⅛	13⅛	13⅛	13⅛	
29⅛	15⅜		Montgom Wd	23000	19⅜	19⅜	19⅛	19⅛	+ ½
58	42	14.40	Morrell & Co	100	40	40	39	39	+1
4⅛	2	..	Moto Me G&E	300	2½	2⅛	2½	2⅛	+ ⅜
47⅜	28	3	Motor Prods	100	30	30	30	30	+1⅛
36⅛	8⅜		Mullins Mfg	100	21⅜	21⅜	20½	20½	
72½	36	7	Mullins Mf pf	110	45	45	45	45	
18⅜	8½	..	Murray Corp	5000	9⅛	9⅛	9½	9⅛	− ⅛
			N						
80	62	5	Nat Ch & St L	100	38¼	38¼	38¼	38¼	
40⅜	27	4	Nash Motors	1700	28	28⅜	27⅜	28⅜	+ ⅜
10⅛	4⅞	.83	Nat Acme	200	5⅛	5⅛	5⅛	5⅛	
10	3½		Nat Bellas H	100	5⅛	5⅛	5⅛	5⅛	
83⅜	72⅛	3.30	Nat Biscuit	6200	65⅛	67½	65	67	+1½
39½	25½		Nat Cash R	2000	26⅛	26⅜	26½	26⅛	− ⅜
50½	38½	2.60	Nat Dairy P	6200	40⅛	40⅛	39⅛	39⅛	− ⅜
36½	19½	2	Nat Distil	100	25	25	24⅜	24½	− ⅜
132	93	5	Nat Lead	700	100	100	99	99	
141	135	7	Nat Lead pf A	10	140½	140½	140½	140½	
121	116½	6	Nat Lead pf B	100	118	118	118	118	
44½	24½	1	Nat P & Lt	7000	26	26½	25½	26	
58	40	2	Nat Stl Corp	100	40½	40½	40½	40½	
70¼	30	4	Nat Supply	100	30½	30½	30½	30½	+ ¼
76½	41⅜	5	Nat Surety Co	100	45⅜	45⅜	45⅜	45⅜	− ⅛
24⅜	15¼	1	Nat Tea	100	16	16	16	16	
14⅜	8	1	Nevada Con.	3200	8⅛	8⅜	8⅛	8⅛	
24	10¼		Newton Steel	100	10¼	10¼	10¼	10¼	
132¼	82⅜	6	N Y Central	18400	86⅛	88⅜	86	87½	+ ⅛
227	163½	5	N Y & Harlem	10	168¼	168½	162½	168⅛	+1
94⅛	63⅛	6	NY NH & H.	4200	69	73	69	72⅛	+2⅜
119⅜	110	7	NY NH & H pf	100	112	112½	112	112½	+ ⅜
8⅛	5⅜	..	N Y Ont & W.	200	6⅛	6⅜	6⅜	6⅜	
107⅜	100	6	N Y Stm 6 pf.	20	105⅜	105⅜	105⅜	105⅜	− ⅜
29½	19⅜		Noranda M Ltd	4400	20⅜	20⅜	19¼	19⅜	− ⅛
90¼	62		No American	15800	66½	68	66	67⅛	1
57	53	3	Nor Am pf	200	55⅛	55⅛	55⅛	55⅛	⅛
11	4⅛		Nor Am Av a	3200	8½	8½	8½	8⅜	+ ⅛
106⅛	102	6	No Am E pf.	100	105⅜	105⅜	105⅜	105½	+ ⅛
60⅛	30½	5	Nor-Pac	2400	38	38	37⅛	38	+2
			O						
19½	8¼		Ohio Oil Co	14500	6⅛	8⅛	7⅜	7⅛	− ⅜
5⅜	2⅜	..	Oliver Fm Eq	100	2⅜	2⅜	2⅜	2⅜	
26	13⅜	6	Oliver F pr pf	100	13	13	13	13	− ½
8½	3⅜		Omnibus Corp	100	4½	4½	4½	4⅛	¼
58½	35	2.50	Otis Elev	400	37	37⅜	37	37½	+ ⅛
69½	35½	7	Otis Stl pr pf.	50	38	43	38	41	+5
39⅜	28⅛	2	Owens Bottle.	900	29½	29½	29½	29½	− ½
			P						
54⅛	44½	2	Pac G & E	1200	45	45½	45	45½	+ ⅛
69½	50¼	3	Pacific Light.	200	52⅜	52⅜	52⅜	53	
26⅛	16⅛	..	Pacific Mills.	10	17⅛	17⅛	17⅛	17⅛	− ⅜
131¼	124	7	Pac T & T pf	30	130	130	130	130	
11⅛	6⅜	.40	Packard Mo	7200	6⅜	7	6⅜	6⅜	− ⅛
38⅛	29		Pan Am Pet B	100	22	22	22	22	
50⅛	24⅛	2.50	Paramnt Pub	13500	25⅜	26⅜	25⅜	25⅜	− ⅛
2⅛	1⅛		Pk Utah Mines	100	1⅛	1⅛	1⅛	1⅛	
2⅛	1⅛		Pathe Exch	400	1⅛	1⅛	1⅛	1⅛	
4⅜	2⅜		Peerless Motor	400	3	3	3	3	+ ⅛
46⅛	32	1.50b	Penick & Fd	400	32⅜	32⅜	32⅛	32⅜	+ ⅛
39⅜	28⅛	2.40	Penney J C	100	34	34	34	34	
5⅛	2⅛		Penn Dix Cem	1100	2⅛	2⅛	2⅛	2⅛	− ⅛
29	14⅛		Penn D Cm pf	200	14	14	14	14	
64	44½	4	Penn R R	7800	48	48½	47⅛	47½	− ⅛
253	200½	8	Peoples Gas	3100	220	220	203	214⅜	3⅛
92⅛	60		Pere M pr pf	40	66	66	65	65	
10½	6½	1	Pet Corp Am	200	6⅞	7	6⅞	7	⅛
25⅜	14⅛	2	Phelps Dodge.	300	14⅛	14⅛	14	14	− ⅛
102	95⅛	6	PhilaCo 6 pf n	100	102½	102½	102½	102½	
56⅛	52½	3	Phila Co 6 pf.	100	55½	55½	55½	55½	
12	9	1	Phillip Morris.	100	10	10	10	10	+ ⅛
16⅛	6		Phillips Pet	700	6⅛	6⅛	6	6¼	+ ⅛
1⅛	⅜		Pierce Oil	100	⅜	⅜	⅜	⅜	
23⅜	8⅜	..	Pierce Oil pf.	100	9½	9½	9	9	
3⅜	1⅛	..	Pierce Pet.	100	1⅜	1⅜	1⅜	1⅜	+ ⅛
37	26	2	Pillsbury Flr.	200	29⅛	29⅛	29	29	
15⅜	10⅛	1.40	Pitts S & B	100	11⅛	11⅛	11⅛	11⅛	
27	12	3.50	Porto R Tob A	3500	12⅛	12⅛	10	12	
8	3⅛		Porto R T B.	100	3⅜	3⅜	3⅜	3⅜	+ ⅜
20⅜	9		Prairie O & G	1600	10	10	9⅜	9⅜	− ⅛
28½	17⅜	3.50b	Prairie P L	100	20	21	20	20	+ ⅛
7⅛	3⅜		Pressed Stl Car	200	3¼	3¼	3⅛	3¼	
71½	62⅜	2.40	Procter & G.	200	64½	64½	64½	64½	+ ⅛
112½	109½	6	Pub SE & G pf	100	111½	111⅜	111½	111⅛	+ ⅛
96½	72	3.40	Pub S N J	4100	79½	80½	79½	79½	+ ⅛
102½	95	5	PS NJ 5 pc pf	100	101½	101½	101½	101½	− ⅛
118	109⅜	6	PS NJ 6 pc	100	117½	117½	117½	117½	− ⅛
137⅜	128⅜	..	PS NJ 7 pf	100	136⅜	136⅜	136⅜	136⅜	
58½	34⅛	4	Pullman Inc	400	35⅜	35⅜	35	35	
11⅛	5½		Pure Oil	2800	6	6	6	6	− ⅛
55¼	27	3	Purity Bak	400	28⅜	28⅜	28	28	+ ⅜
			R						
27½	12	..	Radio	38200	17¼	17⅜	16⅜	17¼	+ ⅜
24½	14¼		Radio Keith	14500	15⅛	15½	14⅜	15⅛	
51	40	4	Railroad Sec.	20	41	42	41	42	+1
29½	18⅜	2.60	Raybestos M.	100	21⅜	22	21⅜	22	+1
30½	13		Real Silk H	100	13¼	13¼	13¼	13¼	
19⅜	7	..	Remington R.	900	7½	7½	7⅜	7⅜	− ⅛
88	50	7	Rem Ran 1 pf	100	50	50	50	50	
10½	6	.40	Reo Motor	200	6	6¼	6	6	
25⅜	12	..	Rep Iron & Stl	1100	13⅜	13⅜	13	13⅜	+ ⅜
54	27½	6	Rep I & Stl pf	100	30½	30½	30	30	
18¼	5½	..	Reynolds S.	100	9½	9½	9½	9½	
75½	70	3	Reynolds Tob.	10	70½	70½	70½	70½	+ ⅛
53	40⅜	3	Reynolds T B.	3100	48⅜	49⅜	48⅜	49⅛	⅛
6⅜	1⅛		Richfield Oil	100	1⅜	1⅜	1⅜	1⅜	− ⅛
10½	4		Rio Grande O	100	4½	4½	4½	4½	
26	16½	2.20	Rossia Ins	600	18⅛	18⅜	18⅛	18⅜	+ ⅛
42⅜	27½	1.34g	Royl Dutch	1800	28⅜	28⅜	28⅜	28½	− ⅛
			S						
65½	38⅜	5	Safeway Strs.	400	49⅜	49⅜	49	49	
99	86	6	Safew S 5 pc pf	10	90	90	90	90	
107½	98	7	Safew S 7 pc	20	106½	106½	106½	106½	
30⅜	15⅛	1	St Joe Lead	100	15⅜	15⅜	15⅜	15⅜	− ⅛
86⅜	15		St L & S F	500	16⅜	17⅜	16⅜	17⅜	− ⅜
76	24⅜	6	St L & S F pf	300	25⅜	25⅜	25⅜	25⅜	−1⅜
33½	10⅛	..	St L Southw	400	12⅜	12⅜	11⅜	11⅜	
20¼	12⅛	..	Savage Arms.	100	14⅜	14⅜	14⅜	14⅜	
1⅜	⅜		Seaboard Air L	1200	½	⅜	½	½	
2⅛	⅞		Seab A L pf	100	⅞	⅞	⅞	⅞	
63⅛	44⅛	2.50d	Sears Roeb	5200	51⅜	51⅜	50⅜	51⅜	+ ⅜
1⅜	1	..	Seneca Copper	100	1	1	1	1	
11⅜	4½	..	Servel	15400	8⅜	9⅜	8⅜	9⅜	+ ⅜
21	11⅜		Sharpe & Doh	100	12	12	12	12	
29½	20⅜	1	Shattuck F C.	100	21⅜	21⅜	21⅜	21⅜	− ⅛
10⅛	4⅛		Shell Un Oil	5500	5⅛	5⅜	5	5⅛	+ ⅛
78	25½	5	Shell Un pf	400	39	39	35	35	− ½
9⅜	4		Shubert Thea.	200	4	4	4	4	
23⅜	11⅜		Simms Comp.	1600	12⅜	13½	12⅛	13	− ⅛
11	5⅜	..	Simms Pet	2500	5⅜	5⅜	5⅜	5⅜	
15⅜	8		Sinclair Oil	4100	8⅛	8⅜	8⅛	8⅜	
12⅛	3¼		Skelly Oil	100	4½	4½	4	4½	+ ⅛
54½	42½	2	Sou Calif Ed	700	43	44¼	43	44⅛	+1
17½	9½		So P R Sug	100	9⅜	9⅜	9⅜	9⅜	+ ⅛
109½	73⅜	6	Sou Pacific	4800	79⅜	80¼	78½	79⅜	− ⅛
65⅛	29½	8	Sou Rwy	2200	33⅜	34⅛	33⅛	34⅛	+1⅜
13⅜	7	1	Sparks With	1100	6⅜	7	6⅜	7	
20⅛	16⅛	1.20	Star Brands	2100	17⅛	17⅛	17⅛	17⅜	
88⅛	58	3.50	Stan Gas	3100	63⅛	65¼	63½	64⅛	⅛
64⅜	57	4	Stan Gas pf	100	62	62	62	62	+1
4½	2		Stan Inv Corp	100	2¼	2¼	2¼	2¼	⅛
51⅜	33	2.50	Stan Oil Cal.	4100	35⅜	36	35¼	35⅜	+ ⅛
52⅛	33½	2	Stan O of N J	6900	34⅜	34⅜	34⅜	34⅜	⅛
26	17⅛	1.60	Stan Oil N. Y.	1400	17⅛	17⅜	17⅛	17⅛	
34½	17⅛	2	Starrett	300	17⅜	18⅛	17⅜	18⅛	
5⅛	2⅜		Sterling Secur.	100	3⅛	3⅛	3⅛	3⅛	+ ⅛
9⅜	5½	1.20	Sterl C pf	100	5⅜	5⅜	5⅜	5⅜	− ⅛
21⅛	10¼		Stewart & War	2600	11	11⅛	10⅛	10⅛	− ⅛
54½	33	3	Stone & Web.	600	34⅜	34⅜	34½	34½	+ ½
26	17	1.20	Studebaker	1000	17	17¼	17	17¼	
104½	94	6	Sun Oil pf	40	97	97⅜	97	97⅜	+ ⅜
1⅜	⅜		Superior Oil	600	⅜	⅜	⅜	⅜	
			T						
21½	17	1.40	Telautograph	100	17¼	17¼	17¼	17¼	+ ⅛
36⅛	18⅜	2	Texas Copp.	4000	20⅜	20⅜	20⅜	20⅜	− ⅛
55⅜	38⅜	3	Texas Gulf Sul	5300	39	39⅜	38	39⅜	− ⅛
6½	3½	..	Tex Pac C & O	1100	3⅜	4	3⅜	4	+ ⅛
17⅜	9½	..	Texas Pac L T	1800	10	10⅜	10	10⅛	+ ⅛
22	13⅛	1.60	Thatcher M.	700	13⅛	13⅛	13⅛	13⅛	− ⅛
9	4⅛		Thermoid	100	4⅜	4⅜	4⅜	4⅜	− ⅛
10	5½		Third Avenue	100	7⅛	7⅛	7⅛	7⅛	− ⅛
27	18	2	Third Nat Inv	100	19	19	19	19	+1
81	55	5	Tidewater O pf	200	55	55	55	55	
9	4¼	.60	Tidewater A.	200	4½	4½	4½	4½	− ⅛
68	41	3	Tidewater A pf	400	42½	42½	42¼	42½	− ⅛
12	7⅜	.80	Timken Det A	300	9	9	9	9	
59	41	3	Timken Roller	500	41⅛	42	41⅜	41⅜	
3⅜	2⅛	..	Tobacco Prod.	100	2⅛	2⅛	2⅛	2⅛	+ ⅛
14½	10⅜	.95b	Tob Prod A	200	10⅜	10⅜	10⅜	10⅜	
18	7⅜	.30	Transam	12500	7⅛	8¼	7⅜	8¼	+ ⅛
45⅛	29⅛	2.50	Trico Prod	700	33⅜	34⅛	33⅛	34⅛	+1
11⅜	6½	..	Tri-Continent	1900	7⅜	8¼	7⅜	8	+ ⅛
94	92⅛	6	Tri-Cont pf	200	93⅛	93½	93⅛	93⅛	
24	12⅛	1.20	Truscon St	1000	13	13	13½	13⅛	+ ⅜
17⅛	6⅛	.41	Twin C R T	100	8	8	8	8	+ ⅜
			U						
72	48	2.00	Union Carb.	10000	48⅜	49⅜	47⅜	48⅛	
26⅜	14	2	Un Oil Cal	500	17	17	16⅜	16⅜	+ ⅛
205⅛	152½	10	Union Pacific	700	156⅛	158⅛	156⅛	157	− ⅜
87	83⅜		Union Pac pf	100	86⅜	86⅜	86⅜	86⅜	
38⅛	22½		United Air & T	28600	29⅜	30	28½	30	+1⅛
59	46	3	Un Air & T pf	300	54	54	53⅜	53⅜	− ⅛
41⅜	33⅜	2	Un Biscuit	300	37	37	36¼	38⅛	
28⅜	13⅛	1	Un Carbon	400	14½	14½	14⅛	14½	+ ⅜
7⅛	4	..	United Cigar	500	5	5⅛	5	5⅛	
31⅛	16⅛	.75	United Corp	39000	21	21⅜	20⅜	21⅜	+ ⅛
52¼	44⅜	3	Un Corp pf	1100	50⅜	50⅜	50½	50½	+ ⅛
12	3	..	Un Elec Coal	200	6½	6¼	6	6	
87⅜	51½	4	Un Fruit	500	56	56½	56	56½	+ ⅛
37½	27⅜	1.20	Un Gas Imp	3900	28⅜	29¼	28⅜	28⅜	− ⅛
31⅜	23⅛	2	Un Piece Dye	4600	25½	26	22⅛	22	− ⅜
37⅛	22⅛	2	U S Pipe & F	3000	23⅜	24½	23⅛	23⅜	+ ⅛
12½	7½		U S & For Sec	100	8	8	8	8	
50	37⅜	1.60	U S Gypsum	500	38½	39	38½	39	+1⅛
77⅜	29⅜	2	U S Ind Alc.	4100	29⅜	29⅜	25	28⅜	−3
38⅜	17	2	U S Realty	1000	17½	17½	17⅛	17⅛	
20⅜	11⅜	..	U S Rubber	400	14	14	13½	13½	
36⅛	20⅜		U S Rubber pf	300	23⅛	23⅛	23	23	⅛
25⅜	15⅜	1	U S Smelting	300	15	16½	15	16½	+ ⅜
47	42	3.50	U S Smelt pf	200	42	42	40	40	2
112⅜	97	7	U S Steel	110600	100⅜	101½	97⅜	100	− ⅛
150	140	7	U S Steel pf	900	141⅜	142½	141½	141½	− ⅜
9⅜	4½		United Stores	300	5	5	4⅛	4⅛	+ ⅛
4	1½		Universal Pipe	600	1⅛	1½	1⅛	1½	
31	19½	2.15	Ut P & L A	4600	[illegible]	22⅛	[illegible]	22⅜	+ ⅛
			V						
2	⅜		Vadsco Sales.	900	1	1	⅞	⅞	
76⅛	34⅜		Vanadium	23200	38	38	35⅜	36½	− ⅜
71⅜	41½	..	Vulcan Det.	70	49	50	47½	47½	− ⅜
			W						
28	10¼	..	Wabash	200	12	12	11⅛	11⅛	− ⅛
15	5½		Walworth Co	100	6⅜	6⅛	6⅛	6⅛	
8⅜	3⅜	..	Ward Bak B	200	4	4	4	4	− ½
20⅜	4⅜	..	Warner Bros.	27600	5⅛	5⅜	5	5⅜	+ ⅛
40½	15	3.95	Warner P pf.	600	10⅜	11½	10⅜	11	−4
46⅜	28⅜	3	Warren Bros	200	28	28	28	28	
26¼	20	2	Wesson O & S	300	20⅛	20⅛	19⅜	19⅜	
112	103	7	W P E 7 pc pf	10	105⅛	105⅛	105½	105½	⅛
12⅛	4⅛		W Dairy Pr B	500	6	6	5⅛	6	
19½	10⅛		W Maryland	2000	11⅛	12½	11⅛	11⅞	+ ⅛
20	11⅛		West M 2 pf	200	12⅛	12⅛	12½	12½	−1⅜
150⅛	99⅜	8	West Union	2600	102	103	101	102	+1½
36⅛	24⅜	2	Westn Air Br.	100	25	25	25	25	+ ⅛
107⅜	57	4	Westing E & M	42500	62⅜	63	60	61⅛	− ⅛
20	19⅜	1	Weston El In.	100	19	19	19	19	
94	70	..	Whl & L E pf	10	70	70	70	70	
5	2½		White Sew M	100	3	3	3	3	⅛
47⅜	38⅜	4.50h	White Rock	100	40⅛	40⅛	40⅛	40⅜	+2
8	4		Willys Ovld	600	4⅛	5	4⅛	4½	+ ⅛
56½	44½	7	Willys Ovld pf	200	51	51	50⅛	50½	
3⅜	2		Wilson & Co.	100	1⅜	1⅜	1⅜	1⅜	
10⅜	4⅜		Wilson & Co A	100	4⅜	4⅜	4⅜	4⅜	
51⅜	26	..	Wilson & Co pf	200	26	26	26	26	½
72⅜	54⅜	2.40	Woolworth	14500	64⅛	67	64½	66⅞	+2⅛
106⅛	48⅜	..	Worth Pump.	8500	51½	51⅜	49⅜	51⅜	+ ⅜
80⅜	66⅜	4	Wrigley	1600	70½	72	70½	71½	+1
			Y						
30	21½	2	Yale & Towne	400	22	22	22	22	
15½	8½	..	Yellow Tr B.	2800	8⅜	8½	8½	8½	+ ⅛
29	18⅜	3	Young S & W.	100	18½	18½	18½	18½	
			Z						
13⅜	11⅛	1	Zonite Prods.	1400	11½	12	11½	12	+ ⅛
2½	1½	..	Call Money		1½	1½	1½	1½	..

(a) Optional stock or cash. (b) Partly extra. (c) Extra stock and cash. (d) Extra in stock. (e) Including extras. (f) Payable in [illegible]. (g) Paid when earned. (h) 10 per cent in stock. (x) 5 per cent in stock. (t) 6 per cent in stock. (r) 2 per cent in stock. (w) Warrants attached. (ww) Without warrants. *Ex dividend. †Ex rights.

ADVICE TO INVESTORS IS FREE

Before you buy or sell stocks or bonds, you ought to secure unbiased expert advice. Send your investment inquiries with stamp to Frank H. Meloon, Financial Editor, Boston Evening American, 5 Winthrop Sq., Boston. All replies are made by mail direct.

OUTLOOK DISCOURAGING

F. Y., Arlington—Do you think the current $3 dividend can be continued on American Car & Foundry? I face a severe paper loss on the stock.

Ans.—The outlook for American Car & Foundry common is discouraging. The stock is selling at a level to yield around 15 per cent. The current $3 dividend looks insecure. Earnings for fiscal year ended April, 1930, were $5.44 a share, for six months ended October 31, 1930, only $1.35 a share. No improvement is expected in the final six months. The company has been hard hit by curtailed buying of freight cars and reduced income from investments.

GOOD SELECTION

W. W. Dorchester—What do you think of a purchase of 100 shares of General Electric special? I am looking for something sound.

Ans.—General Electric special can easily pay the annual dividend of 60 cents a share. It is callable on any dividend date at 90 days' notice at $11 a share and accrued dividends. One hundred shares would cost less than $1200 and you would get $60 annually, or about 5 per cent. Do not use all your cash. Keep a substantial reserve in the savings bank for an emergency fund.

WANTS FORECAST

Miss H. F., Woburn. As a subscriber to your paper I should like an opinion on the possibilities for General Electric bought at 50.

Ans.—We do not know future market prices. You must do your own guessing. General Electric has paid dividends on the common stock for more than 27 years. The annual rate on the present stock issued in four-for-one split January, 1930, is $1.60 a share. Earnings for 1930 were $1.90 a share, contrasted with $2.24 in 1929. Unofficial forecast for first quarter of current year is around 35 cents a share.

DEPENDS ON EARNINGS

C. C., Chelsea—Do you look for any change in dividends paid by American Smelting & Refining? I am holding some of the stock above current levels.

Ans.—1930 earnings for American Smelting & Refining common did not quite cover the current $4 dividend. Net income amounted to $1.77 a share, against $10.02 in 1929. Dividends have been paid in every year from 1904 with the exception of 1922. Though the regular quarterly payment of $1 a share was distributed May 1, future payments will be governed by earnings.

A GAMBLE

B. M. Brookline. I own some Advance Rumley and should like to know details of merger with Allis-Chalmers.

Ans.—The proposal of Allis-Chalmers to take over certain assets and properties of Advance-Rumley does not indicate any exchange of stock. The 1930 operations of Advance-Rumley resulted in a net loss of $1,213,605, or deficit of $13.98 a share, compared with loss of $335,504, or $8.33 a share, in 1929. No dividends have ever been paid on the common stock. It is a mere gamble. Dividends were suspended on the preferred in 1926.

A VOLATILE ISSUE

B. H., Boston—What would you say to a purchase of 20 shares J. I. Case at current levels?

Ans.—Not infrequently, J. I. Case is subject to pool operations and jumps up and down violently in the market. The yield from the $6 dividend, paid from second quarter of 1927 after six years' omission, is around 8 per cent, contrasted with 4 per cent earlier in the year and less than 2 per cent in 1930. Earnings in 1930 were $10.95 a share, compared with $20.42 in 1929.

A SPECULATION

W. H., Dorchester. Pennroad Corporation has been suggested for investment. What do you think of it?

Ans.—Pennroad Corporation is a speculation. The stock has paid but two dividends, viz., 20 cents a share September 15, 1930, and a similar amount March 16, 1931. Net income for 1930 amounted to 40 cents a share on 9,000,000 shares outstanding during that year. No comparison can be made, because the company was organized in April, 1929. Are you an investor? How much cash have you?

SMALL MARGIN

A. H., Roslindale—A few years ago I bought some Associated Dry Goods common. How are earnings running?

Ans.—Unofficial forecast of earnings of Associated Dry Goods for fiscal year ended January 31, 1931, is from $2.50 to $3 a share. This would cover the current $2.50 dividend by a small margin. Net income for fiscal year ended January 31, 1930, was equivalent to $3.41 a share. The stock has paid dividends from 1920. Under present conditions it is speculative.

SLIM MARGIN

N. A., Newton—Please give your opinion of a purchase of International Telephone and Telegraph. I have $1200 in a savings bank.

Ans.—International Telephone and Telegraph has paid dividends since organization in 1920, but the stock is speculative. Against current $2 rates net income in 1930 was equivalent only to $2.07 a share. In 1929 earnings were $3.03 a share. We do not think the sum of $1200 is too much for the savings bank, especially in times such as these.

THIMBLE THEATER *Starring* POPEYE

Now Showing—"'Axidents' Will Happen" *Tomorrow—"Nearly Died Laughing"*

By Segar

A Full Page
POPEYE
Comic
Appears
Tomorrow
in the
BOSTON
AMERICAN
Watch For It

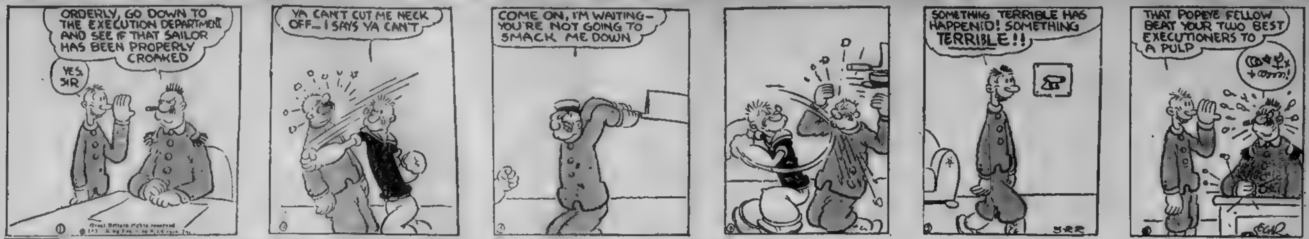
ORDERLY, GO DOWN TO THE EXECUTION DEPARTMENT AND SEE IF THAT SAILOR HAS BEEN PROPERLY CROAKED
YES SIR
YA CAN'T CUT ME NECK OFF—I SAYS YA CAN'T
COME ON, I'M WAITING—YOU'RE NOT GOING TO SMACK ME DOWN
SOMETHING TERRIBLE HAS HAPPENID! SOMETHING TERRIBLE!!
THAT POPEYE FELLOW BEAT YOUR TWO BEST EXECUTIONERS TO A PULP
5-22
SEGAR

KRAZY KAT
The Submarine Chaser

DOUBLE SIZE
KRAZY KAT
COMIC TOMORROW

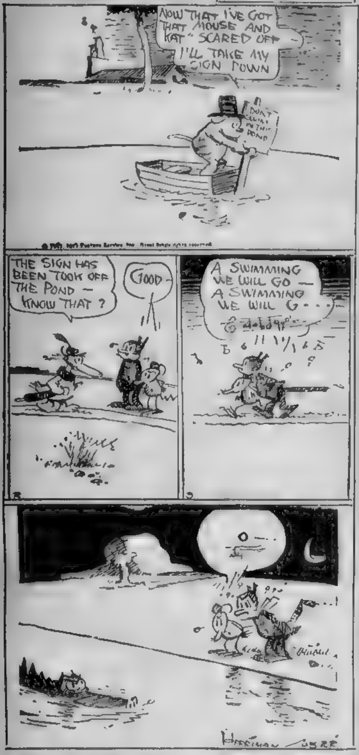
NOW THAT I'VE GOT THAT "MOUSE AND KAT" SCARED OFF I'LL TAKE MY SIGN DOWN
DON'T SWIM IN THIS POND
THE SIGN HAS BEEN TOOK OFF THE POND — KNOW THAT?
GOOD
A SWIMMING WE WILL GO — A SWIMMING WE WILL G...
HERRIMAN 5-22

BRINGING UP FATHER

Jiggs Objects to Pajamas

By George McManus

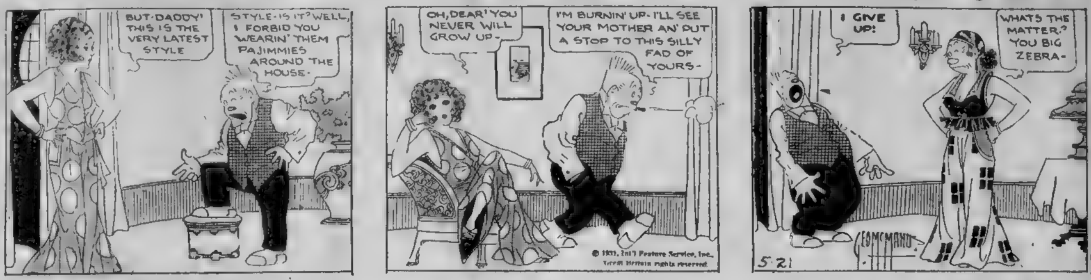
BUT-DADDY! THIS IS THE VERY LATEST STYLE
STYLE-IS IT? WELL, I FORBID YOU WEARIN' THEM PAJIMMIES AROUND THE HOUSE-
OH, DEAR! YOU NEVER WILL GROW UP-
I'M BURNIN' UP-I'LL SEE YOUR MOTHER AN' PUT A STOP TO THIS SILLY FAD OF YOURS-
I GIVE UP!
WHATS THE MATTER? YOU BIG ZEBRA-
© 1931, Int'l Feature Service, Inc. Great Britain rights reserved.
GEO McMANUS 5-21

TIM TYLER'S FLYING LUCK

Overdue

By Lym Young

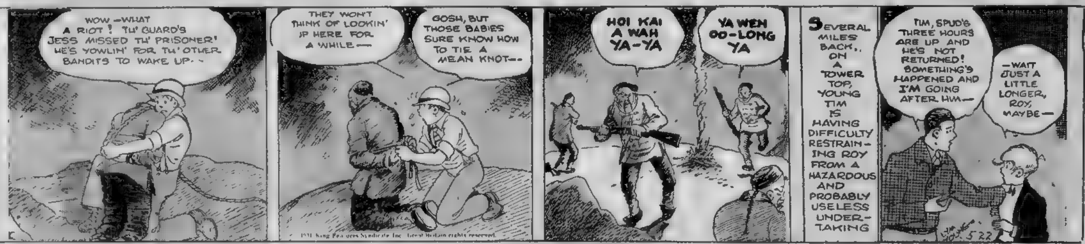
WOW—WHAT A RIOT! TH' GUARD'S JESS MISSED TH' PRISONER! HE'S YOWLIN' FOR TH' OTHER BANDITS TO WAKE UP-
THEY WON'T THINK OF LOOKIN' UP HERE FOR A WHILE—
GOSH, BUT THOSE BABIES SURE KNOW HOW TO TIE A MEAN KNOT—
HOI KAI A WAH YA-YA
YA WEN OO-LONG YA
SEVERAL MILES BACK, ON A TOWER TOP, YOUNG TIM IS HAVING DIFFICULTY RESTRAINING ROY FROM A HAZARDOUS AND PROBABLY USELESS UNDERTAKING
TIM, SPUD'S THREE HOURS ARE UP AND HE'S NOT RETURNED! SOMETHING'S HAPPENED AND I'M GOING AFTER HIM—
—WAIT JUST A LITTLE LONGER, ROY, MAYBE—
1931, King Features Syndicate, Inc. Great Britain rights reserved.
LYM YOUNG 5-22

POLLY AND HER PALS

A Total Eclipse

By Cliff Sterrett

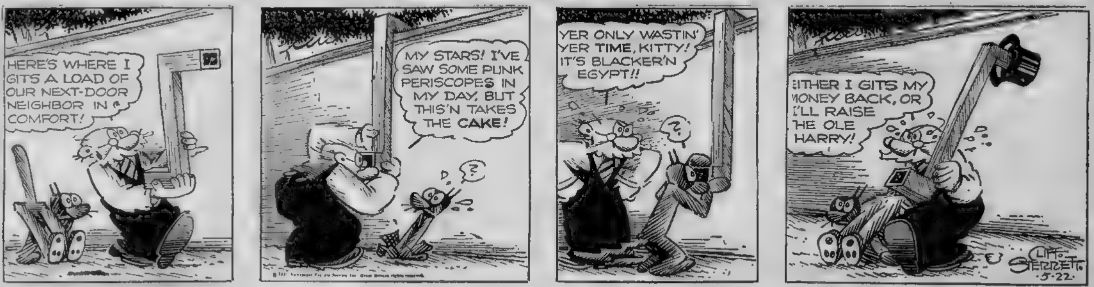
HERE'S WHERE I GITS A LOAD OF OUR NEXT-DOOR NEIGHBOR IN COMFORT!
MY STARS! I'VE SAW SOME PUNK PERISCOPES IN MY DAY, BUT THIS'N TAKES THE CAKE!
YER ONLY WASTIN' YER TIME, KITTY! IT'S BLACKER'N EGYPT!!
EITHER I GITS MY MONEY BACK, OR I'LL RAISE THE OLE HARRY!
CLIFF STERRETT 5-22

LITTLE ANNIE ROONEY

A Housing Shortage

By Darrell McClure

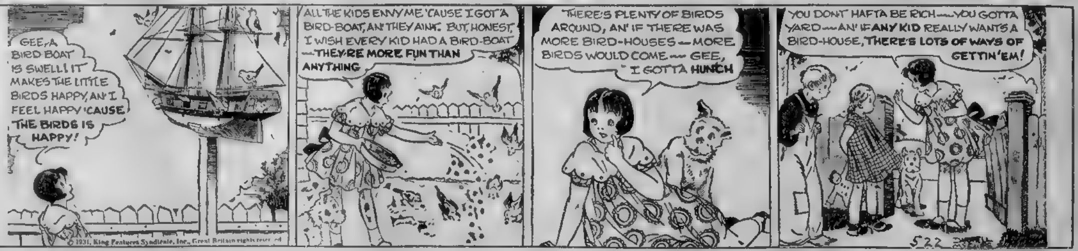
GEE, A BIRD BOAT IS SWELL! IT MAKES THE LITTLE BIRDS HAPPY, AN' I FEEL HAPPY 'CAUSE THE BIRDS IS HAPPY!
ALL THE KIDS ENVY ME 'CAUSE I GOT A BIRD-BOAT, AN' THEY AIN'T. BUT, HONEST, I WISH EVERY KID HAD A BIRD-BOAT —THEY'RE MORE FUN THAN ANYTHING
THERE'S PLENTY OF BIRDS AROUND, AN' IF THERE WAS MORE BIRD-HOUSES — MORE BIRDS WOULD COME — GEE, I GOTTA HUNCH
YOU DON'T HAFTA BE RICH — YOU GOTTA YARD — AN' IF ANY KID REALLY WANTS A BIRD-HOUSE, THERE'S LOTS OF WAYS OF GETTIN' 'EM!
© 1931, King Features Syndicate, Inc., Great Britain rights reserved
5-22

BARNEY GOOGLE

Lavish Generosity

By De Beck

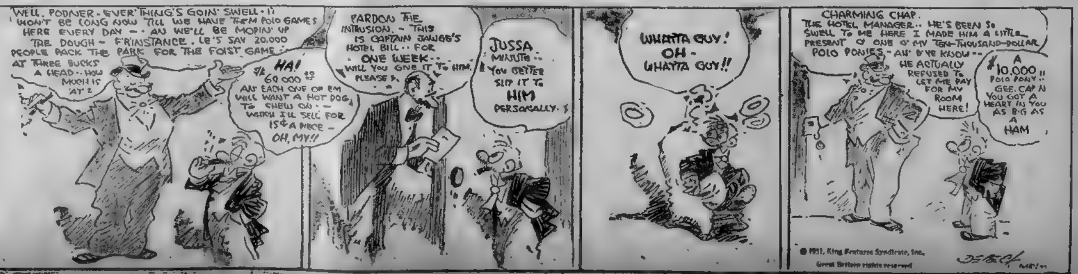
WELL, PODNER-EVER'THING'S GOIN' SWELL-IT WON'T BE LONG NOW TILL WE HAVE THEM POLO GAMES HERE EVERY DAY —AN WE'LL BE MOPIN' UP THE DOUGH — F'R'INSTANCE. LE'S SAY 20,000 PEOPLE PACK THE PARK FOR THE FOIST GAME AT THREE BUCKS A HEAD-HOW MUCH IS 'AT?
HA! $60,000.00 AN EACH ONE OF EM WILL WANT A HOT DOG TO CHEW ON-—WHICH I'LL SELL FOR 15¢ A PIECE — OH, MY!!
PARDON THE INTRUSION.—THIS IS CAPTAIN JAWGS'S HOTEL BILL-- FOR ONE WEEK-- WILL YOU GIVE IT TO HIM, PLEASE?
JUSSA MINUTE-- YOU BETTER SLIP IT TO HIM PERSONALLY.
WHATTA GUY! OH-WHATTA GUY!!
CHARMING CHAP. THE HOTEL MANAGER-- HE'S BEEN SO SWELL TO ME HERE I MADE HIM A LITTLE PRESENT O' ONE O' MY TEN-THOUSAND-DOLLAR POLO PONIES-AN' D'YE KNOW-- HE ACTUALLY REFUSED TO LET ME PAY FOR MY ROOM HERE!
A $10,000 POLO PONY-- GEE, CAP'N YOU GOT A HEART IN YOU AS BIG AS A HAM
© 1931, King Features Syndicate, Inc. Great Britain rights reserved
DE BECK

COOK-COOS

By TED COOK

Copyright, 1931, for the Boston Evening American.

Our candidate for the Pulitzer prize for the best editorial of the year is the Sawyer County (Wisconsin) Gazette, which courageously declares—

How often has one heard the expression, "That rain was worth a million dollars!" Well, once more it might bob up, but with the things that one has to take consideration it is one of those unsolvable puzzles which can not be quite fully explained. The reason for this is that if a rain can be figured in enlarged figures under existing circumstances that presented themselves prior to the time that welcomed rains arrived.

* * *

That is the way a lot of us have felt all along.

* * *

But we didn't know just how to express it.

* * *

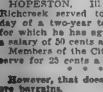

"Planning your future is all very well," says Genevieve, the kitchen cynic, "but it is more to the point to have a well-planned past."

* * *

Milestone on the path to civilization.

HOPESTON, Ill.—Emory H. Richcreek served today the first day of a two-year term as Mayor for which he has agreed to accept a salary of 50 cents a year.

Members of the City Council will serve for 25 cents a year.

* * *

However, that doesn't mean they are bargains.

* * *

Just think—those councilmen will spend an entire year's salary just to get enough chewing tobacco for the first council meeting.

* * *

It could be worse—what if each man had to buy his own cuspidor.

SUCCESS NO. 3182

This is J. Axel Blotz, economic wizard, who proposes to make the nation fish-conscious. He is preparing a campaign to popularize the use of smoked herrings as book marks.

* * *

Be that as it may, A. J. Ice is assistant sales manager for electric refrigerators for Barker Brothers, Los Angeles.

* * *

Simile—

Insistent as a ship news photographer out for a leg picture.

* * *

Mayor Walker says his only plan for the future is to go to Los Angeles in 1932 for the Olympic games.

Mebbe they're going to have politicians from everywhere compete for the running broad statement championship.

* * *

BULL-ETIN

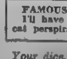

"Boredom is a modern invention." —Lewis Gannett.

* * *

Zippy retort, 1907—

"Sneeze, your brain is dusty."

* * *

And it would be economical if women could go without meals as willingly as they go without corsets.

* * *

FAMOUS LAST WORDS
I'll have one of those wildcat perspiration highballs.

* * *

Your dice.

Marry-Go-Round

LOVE AND THE LAW—WHAT LOVE REALLY IS

By HELEN ROWLAND

A MAN cannot obtain an annulment of marriage just because a woman married him under false pretenses, according to the latest Supreme Court decision. That is, not if those "false pretenses" consisted in merely pretending that she LOVED him, when she didn't.

HELEN ROWLAND

• • •

OF COURSE, if she had deceived him about her age or her past or her race or something really important, it would have been different. But just a little thing like love! What's THAT—to the judicial mind?

• • •

AND YET, the man or woman who marries for LOVE, and doesn't get it, is the most cruelly cheated person in the world. Because, in these days of good jobs for women, and bachelor flats for men, love is about the only thing to marry for.

• • •

LOVE IS the only thing in the world that makes it possible for two human beings to find any joy in facing the struggles and vicissitudes of life together.

• • •

LOVE IS the only thing that enables a woman to put up with a man's moods, demands and grouches, overlook his conceit, bear with his tardiness and idiosyncracies, and listen to his alibis, without feeling her nerves snap.

• • •

LOVE IS the only thing that gives a man the strength to stand a woman's nerves, endure her smothering, overlook her capriciousness, cater to her vanity, listen to her chatter and forgive her weaknesses, without losing his mental balance.

• • •

LOVE IS the only thing that will make serving three meals a day, washing the dishes and counting the laundry a joy, instead of a sentence at hard labor.

• • •

LOVE IS the only thing that will keep a man's nose to the grindstone, and at the same time keep him happy and hopeful, instead of breaking his spirit.

• • •

LOVE IS the magic veil that enables a woman to see the dashing wooer of her courting days in the strange creature in a faded dressing gown, who is making faces at the looking-glass through a cloud of shaving lather.

• • •

LOVE IS the only sorcery that will enable a man to perceive the eternal feminine charm in a woman who is squinting at the mirror through a veil of cleansing cream as she rubs the mascara off her eyelashes.

• • •

LOVE IS the only thing that makes it possible for two people to sit opposite each other at the breakfast table every morning, without yearning to drop ground glass in each other's coffee cup.

• • •

LOVE IS the only thing that makes your work a joy and an inspiration, instead of drudgery, your ambitions worth striving for, and your successes and achievements worth while.

• • •

YOU MAY marry for money, for adventure, for expedience—or just for a change. But if you marry for LOVE, and don't GET it, you've simply been "taken for a ride."

(Copyright, 1931, for the Boston Evening American)

Do People Stay the Same?

By WINIFRED BLACK.

SO THEY'RE coming together again—in prison—the two young murderers who horrified the world with a dreadful crime not so many years ago.

Winifred Black

The warden of the great prison kept the two strange young creatures apart in separate detention quarters until the other day.

Now the warden is moving them into the same part of the prison and they will meet at the table in the prison dining hall, and at church of Sundays, and they can sit together and watch the prison ball teams fight to score against each other time and again.

They can listen side by side to the prison band playing gay jazz tunes or melancholy blues—just as bands outside the prison walls play.

They will borrow books from the prison library and walk about in the sunshine a little hour or so a day.

Side by side?

Perhaps.

And, perhaps not.

Maybe the years have wrought a barrier between these two who were once knit close in sinister companionship.

Has either of them changed much do you suppose?

What do the years really do to most of us—after all?

I have known people to alter almost every trait of character in a space of 10 years.

But, as a usual thing, the mean boy grows up to be a mean man.

The careless, good-for-nothing lad grows up almost always to be the careless, good-for-nothing man.

I wonder—do we bring what we are into the cradle with us and does it stay with us as long as we live, or can we by taking earnest thought—change?

Copyright, 1931, Newspaper Feature Service, Inc.

Daily Pattern

By Marian Martin

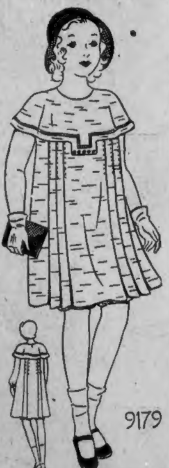

BLOOMER FROCK IN SIZES 4 TO 12—PATTERN 9179

FOR A very best dress nothing is more adorable than this little pleated model with becoming cape collar.

Pattern 9179 may be ordered only in sizes 4, 6, 8, 10 and 12. Size 4 requires 2⅛ yards of 36 inch fabric.

To get a pattern of this model, send FIFTEEN CENTS (15c) in coins or stamps (coins preferred). Please write very plainly your NAME, ADDRESS, STYLE NUMBER and SIZE of each pattern ordered.

Address all orders to Boston Evening American Pattern Department, 232 West 18th street, New York City.

MAKE-BELIEVE -:- A Thrilling Serial of Post-War Love, Romance and Intrigue -:- By FAITH BALDWIN

Delight Is Playing Safe

By FAITH BALDWIN

Author of "The Office Wife," "Alimony" and other Famous Serials.

Continued from Yesterday

DELIGHT felt a sudden hatred of this unknown woman, Lorrimer's mother, who, she shrewdly surmised, was entirely capable of never telling the entire truth to her son, of allowing the girl he had loved to go out of the country, alone and friendless, penniless and frantic with apprehension, unknowing that help had been so near. She didn't want Lorrimer. She didn't want any man. She loved no one, would never love again, she fancied, sitting there, staring at Mary Lou, and listening to her as the soft, husky voice went on, giving chapter and verse, filling in the details, painting a circumstantial picture of the deception.

But she wanted safety. And fate had put an ace in her hands!

"Why did you decide to come to me?" asked Delight abruptly as Mary Lou paused for breath.

"It was fair to you, to Lorry," answered Mary Lou, forgetting formality, and her voice softened a little.

"So—you call him that, too?" demanded the other woman.

"Yes. Because you did. He told me so," Mary Lou replied simply.

"I see. You'll lose your job over this!" Delight commented, with brutal frankness.

"I know. But it had to go anyway. I couldn't keep on with it. Things were getting too difficult, too complicated. On the face of it, it couldn't continue—forever."

Delight nodded. No use in pressing the girl for further explanations. But there was just one thing she wanted to know, must ask.

"He—he believes you his wife?"

Mary Lou nodded.

"Of course."

"But how—?"

Mary Lou was scarlet, but she kept her eyes steadily on those other blue eyes, so like and so unlike her own.

"After all," she said, "a great many years had gone by. He was persuaded that I—you—oh, it's so complicated—!"

"I understand. Go on."

"That I had thought him dead; that I couldn't, of course, adjust myself suddenly to circumstances; that I no longer cared very much for him. He was—rather wonderful about it," Mary Lou told her, steadily, "and we made a bargain. If I found that I could not come to care for him he was to permit me an annulment of the marriage."

"I see. No, of course, the farce couldn't go on. The comedy had to be played out. Didn't Mrs. Lorrimer realize this at the beginning?" Delight asked her.

"Yes. But she and Doctor Matthews both felt that when Lorry was strong again and well he could be told the truth—that I was an imposter—and would be able to understand the circumstances which had led to the deception."

"And why hasn't he been told before now, if, as you say, he is entirely well?"

Mary Lou was silent. Delight looked at her and thought she understood. The child had fallen in love with Lorrimer. Well, it couldn't be helped. She was young; she'd forget; the young always forget, mused Delight, out of her wide and hard-bought wisdom.

And Lorrimer—had he, too, fallen in love with Mary Lou? Well, if he had, it was a different situation. It would be because he thought her someone else, someone he had loved for many years.

"What do you expect me to do?" asked Delight, gravely.

"Nothing yet. When Mrs. Lorrimer learns that I have seen you, she will never forgive me. But I must tell her. I think I can persuade her to reconsider, to come to you herself, or to send for you. If not, the matter lies in your hands. It is your affair. And Lorry's. Will you give me a week in which to talk to her, to try and persuade her to my opinion? At the end of that week I shall let you know, one way or the other.. If she decides against—us—I'll go, leave the field clear, and you can do as you think best. If she decides for us—well, I'll send you word. Or she will.. Can you trust me—for a week?"

Mary Lou rose and stood looking down earnestly at the other woman. Delight got to her feet, held out her hand.

"I'll trust you," she said. "I'm still rather bewildered by it all. I'll wait a week," said Delight, "and meantime—I'd like you to know that you're about as fine a youngster as I've ever met." She laughed, suddenly. "What a comedy it all is!" she said.

Copyright, 1931, for the Boston Evening American.

Tomorrow—Mary Lou, half-sick and unhappy after her interview with Delight Harford.

Smart Sayings of Children

The Boston Evening American will pay $1 for the best one of the published smart sayings each day. Address "Smart Sayings," Boston Evening American.

TODAY'S WINNER

Mother: "Johnnie, your face is very clean, but how did you get such dirty hands?"

Johnnie: "Washin' me face."

WALTER McCANN,
24 Dix st., Waltham.

A SMART SUIT SEEN IN THE BOIS

Knitted Model Vogue for Sports

Sketched in Paris

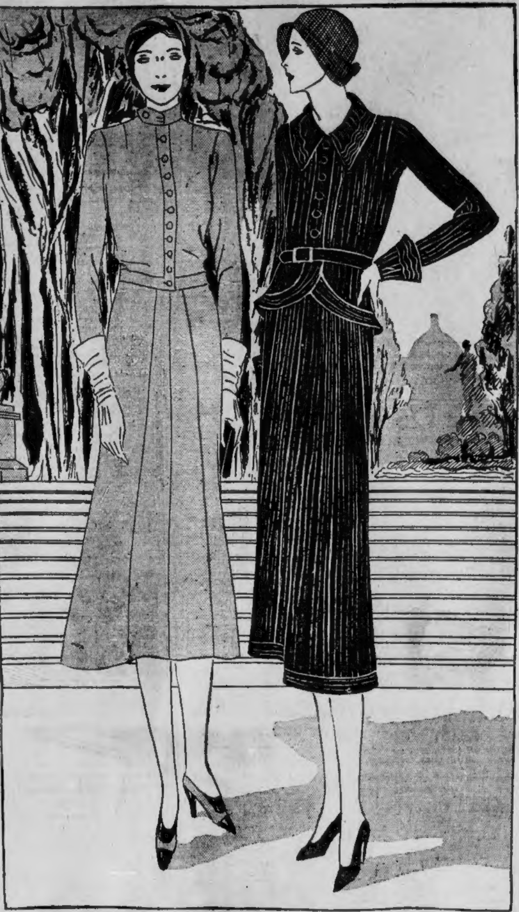

A smart tailored suit recently worn in the Bois is sketched at the left. The material is a soft woolen fabric somewhat resembling cheviot, but of lighter weight, and the color is a silvery green. The little jumper-like jacket buttons to the throat and the standing collar buttons at one side. Flaring panels set in at the front of the skirt give a slight width to the straight lines.

An unusually smart knitted suit for sports wear is sketched at the right. Handknit in heavy navy blue wool with a turned-down collar and flaring cuffs and peplum, the little jacket is exceedingly jaunty and youthful. The skirt is formed of slightly flaring panels bordered with horizontal band at the lower edge. The belt is of dark blue leather. This ensemble comes from Hermes.

Facts About Dreaded Mountain Fever

By R. S. COPELAND, M. D.

IN A Senate debate recently there was a discussion of Rocky Mountain spotted fever. It stated that cases have been discovered in the East. These have been reported in Virginia, Maryland, Delaware, North Carolina and Pennsylvania. This outbreak is an unusual occurrence, the disease is mainly confined to the West.

Dr. Copeland

Rocky Mountain spotted fever is a disease transmitted to man by the bite of wood ticks. Ticks or wood lice are insects of a peculiar nature. They take no vegetable food, living entirely on blood. They cling to the skin of man or cattle and are a great problem to sheep herders.

These insects appear in the first part of spring, or as soon as the snow melts on the south slopes of the canyons. The disease is most prevalent at this time of the year.

The infected person has fever. In about three days a skin eruption appears. It is spotted and appears first on the wrists, ankles and back. It soon covers the entire surface of the body.

The disease may be mild, but in many instances is quite severe. In 1927 one locality suffered a loss of 85 per cent of all victims of the disease. Outbreaks of this nature and loss of life stimulated much investigation by the United States public health service.

Due to the excellent work of Dr. R. R. Spencer of the United States public health service a vaccine against Rocky Mountain spotted fever has been discovered. The vaccine is given as a preventive measure to all individuals who may be exposed to the disease.

This vaccine has now been used since 1924. The results thus far obtained are most gratifying. The fact that Rocky Mountain spotted fever has appeared in the East should cause no alarm. The disease is adequately controlled and undoubtedly will soon be completely eradicated.

Copyright, 1931, by Newspaper Feature Service, Inc.

The Best Joke I Ever Heard

The Boston Evening American will pay $1 for the best one of the jokes published here each day. Address "Best Joke," Boston Evening American.

TODAY'S WINNER

The man who bought a second-hand car took it back. "What's the matter with it?" asked the seller.

"Well, you see," said the owner, "every part of it makes a noise except the horn!"

MISS MARY GENOVESE,
46 Alden st., Plymouth.

HER FAITH IN MEN LOST

By BEATRICE FAIRFAX

DEAR MISS FAIRFAX:

I have known a certain girl for about three months and care for her very much. I go out with her two or three times a week, but she doesn't give me much encouragement. The reason for this seems to be because another fellow with whom she had been going "steady" for about two years had quit her quite abruptly, and since then she has lost faith in men. She says she doesn't believe anything any man says now, because they are all liars and insincere. Can you tell me how to make her believe I am sincere, or assist me in any way to change her idea of men?

W. L. Y.

Dear W. L. Y.—It seems to me the girl is exaggerating her opinion of men for reasons of her own. She may wish to appear as an object of pity—which as you know is supposed to inspire love. She must make an exception in your case for her general blacklisting of the sex, or she wouldn't go out with you. If you persist, she will probably reverse her judgment. Best of luck to you.

DO YOU KNOW THAT—

At 67 Mrs. M. S. Watson of Liberty, Ky., took her first train ride, visiting her son at Cincinnati.

Lamar Stringfield, composer of the first American opera with an American theme, has presented his work for the [illegible] the University of N

Paris Still Clings to Wool

By PARIS BUREAU

PARIS, May 22—Strands of wool are deftly woven into the rich tapestry of the mode. Even though we are fast approaching Summer, wool suits and frocks are still worn by the smartest women. The wool is of a slight weight and texture and makes up beautifully.

Then, too, for sports wear nothing seems to be smarter than the suit of hand-knit wool, a costly fashion, of course, yet essentially a simple one. It needs the most expert workmanship to give the right "hang" and appearance to the knitted suit, otherwise the result is a sorry looking affair. The knitted wool suit is beloved of the younger generation. It is ideal for walking and for sportswear. The light weight wool frock for afternoon wear is still much seen here in most intriguing versions of this interesting but radical departure from the material world.

• • •

The drawing today certainly glorifies wool, as both suits are made of it. The suit to the left, sketched in the Bois, is in a soft woolen fabric, somewhat resembling cheviot, but of lighter weight, and the color is a silvery green. The little jumper-like jacket buttons to the throat and the standing collar buttons to one side. Flaring panels set in at the front of the skirt give a slight width to the straight lines.

The other model shows a smart knitted suit for sports wear. Handknit in heavy navy blue wool, it has a turned-down collar and flaring cuffs and peplum, these touches creating a jaunty and youthful little jacket.

ROUND TABLE RECIPES

SIX AWARDS of $1 each will be published each Saturday for the best contributions chosen from this column during the week. The household suggestions may include not only recipes, but any sort of helpful hints for housewives—economical cookery or housekeeping in any of its forms.

Address all contributions to Martha Lee, Boston Evening American, 5 Winthrop sq., Boston.

APPLE CUSTARD

Pare 6 apples and cut into quarters. Remove the cores and add 1 cup of sugar, 1 cup of water and 4 tbsps. lemon juice. Cook until the quarters are tender, being careful to retain shape. Take out the juices of apple and cook the liquid until very thick. Then pour it over the apples and set aside to jell. Make a custard with 1 pt. milk, 3 tsps. sugar, 1 tsp. cornstarch, 2 yolks of eggs and 1 tsp. vanilla. When cold pour over the apples. Beat the egg whites until stiff and add 2 tbsps powdered sugar. Put it over the custard. Over this place a few preserved strawberries or candied cherries.—Mrs. S. L. McLaughlin, 830 Huntington ave., Boston.

Molasses Crumb Pie

By MARTHA LEE.

From Martha Lee's Friday Morning Broadcast Over Station WAAB

SPEAKING about favorite recipes popular in various sections in the country, here's a recipe for a Molasses Crumb Pie, that comes from Pennsylvania-Dutch Aunt Bertha in Lancaster. Another name for this deliciously, molasseey, runny pie is "shoo fly" pie.

Martha Lee

MOLASSES CRUMB PIE

Liquid	Crumbs
½ cup molasses	¾ cup flour
1 egg yolk	½ cup brown sugar
½ tsp. baking soda dissolved in	3 tbsps. shortening.
	½ tsp. salt
¾ cup boiling water	½ tsp. cinnamon
	⅛ tsp. each nutmeg, ginger cloves.

To make crumbs, combine flour, sugar, salt, spices—work in shortening. To make liquid, beat molasses, egg yolk, soda and hot water.

Line pan with pastry. Make alternate layers of crumbs and liquid. Top with crumbs. Bake in hot oven (450 deg. F.), until crust edges start to brown. Reduce heat (375 deg. F.). Bake until firm (about 20 minutes). Serve with sweetened whipped cream.

Martha Lee

Tomorrow's Table

BREAKFAST
Grape Juice
Ready-to-Eat Cereal
Bacon
Raisin Bread Toast
Coffee, Milk or Cocoa

LUNCHEON
Tomato and Egg Salad
Hot Biscuits
Cookies
Tea

DINNER
Lamb Chops
Parsley Potatoes
New Peas
Pineapple Salad
Coffee

Household Hints

REMEDY FOR Colds: 1 of ginger, 2 of sugar, 3 of water. Take ginger, add sugar and cold water all together in glass. Drink three times a day for a few days. Will break up most any cold.

Remedy for Hiccoughs: Take a little salt on the end of a spoon, put on tongue, then swallow it. Also good for a headache.—Mrs. George S. Claridge, 114 North st., Calais, Me.

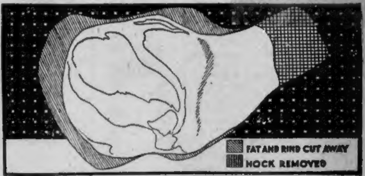
FAT AND RIND CUT AWAY
HOCK REMOVED

2 POUNDS of Waste are Trimmed from Every LEADERSHIP Shoulder

Leadership is the most economical shoulder you can buy! Over 2 pounds of shank, bone and excess fat are actually removed from every Leadership before curing. There's no waste—you pay only for rich, nutritious meat.

Cured by a special process, Leaderships have a mild, sweet flavor distinctively their own. They come to your dealer fresh from the smokehouse every day. Try a Leadership. You'll like its delicious flavor—its true economy.

Look for the red-checked wrapper

CHAMBERLAIN'S LEADERSHIP SHOULDER

ROGERS SEEKING STORY FOR POLA NEGRI FILM

Howard Hughes Orders Eight New Six-Reel Color Pictures

By LOUELLA O. PARSONS
Motion Picture Editor Universal Service
(Copyright, 1931, by Universal Service, Inc.)

LOS ANGELES, May 22—It now develops that Pola Negri came to America just on the chance that Charles Rogers would sign her on a long contract. Mr. Rogers practically agreed to let her make one picture, but after that he told her, "I cannot say. We do not know just how you will photograph."

One thing about Pola, she has always had confidence in herself. She knows she can act. A test was made and the whole RKO studio was enthusiastic. Forgotten was the one picture idea.

Louella O. Parsons

"Sign her right away," said all the Pathe bosses. So instead of one picture, Pola has been signed on a five-year contract. Neither "East River" nor "Lips of Steel" will be her first picture.

"I want," said Charlie Rogers, "a picture in which she plays the only foreign role. The rest of the cast must be Americans."

• • •

ALL HAS been quiet for so long about Lily Damita's romances that I was asking the other day about her. It used to be a duke here, a prince there and a scion of the Vanderbilt family somewhere else. But Lily has been that quiet, not even vamping a millionaire so far as I know. She is working hard, say her friends. Her next is "The Sphynx Has Spoken." Of course, we announced that, but we did not announce Adolphe Menjou would be her leading man. Lucky Lily, to have an actor with Mr. Menjou's ability.

Lily Damita

• • •

YES MA'AM, Johnny Mack Brown, if you please ma'am, is out at University City now. That Southern accent of Johnny's gets him plenty of offers to play characters born south of the Mason and Dixon line. This particular picture is "Rio Grande" and there is a lineup of the male cast that sounds all-star to me. Leo Carrillo is co-featured with Johnny. Slim Summerville and Frank Campeau, both experts at Western characterizations, have important roles. Edward Laemmle is directing.

Johnny Brown

• • •

SNAPSHOTS of Hollywood collected at random: LEON JANNEY making a decided hit as master of ceremonies at the opening of the Warner Brothers' Beverly Hills Theater. ALAN MOWBRAY getting a hand when he said it took a sense of humor for him, an Englishman, to play George Washington. LORETTA YOUNG making every one in the theater envious when she kissed the master of ceremonies. SID GRAUMAN and AL KAUFMAN discussing business over frankfurters and sauerkraut at Sam Holland's corner. HOOT GIBSON and SALLY EILERS also EDMUND LOWE and LILYAN TASHMAN visiting Mr. Holland's emporium. FRANCES GOLDWYN lunching at the Embassy with LILY DAMITA. JOSEF VON STERNBERG stopping to greet them. MRS. WILLIAM COLLIER, SR., planning to exhibit some of her wood carving. INA CLAIRE suffering from a bad case of sunburn. That's all today. See you tomorrow!

Gilda Gray in Triumph

By HARLEIGH SCHULTZ

Glamarous Gilda Gray is the Metropolitan's bright and shining star on stage for the new show week, the topnotch dancer being the central figure of a revue titled "Shakin' the Blues." On screen, there are the snap and sparkle of a rollicking comedy, "Up Pops the Devil," built upon the footlight play of last year and now cleverly put across on the screen.

With the background of an unusually peppy offering, Miss Gray is generous of her time and talent, probably giving more than any "personal appearance star" since her previous appearance on the same stage several years ago. She sets a fast tempo for the unit, flashes hither and yon on her twinkling toes, and is ever scintillant and fascinating. She does some singing, too.

Of the folk appearing in the revue, Harrison and Elmo prove hilarious blackface comics, and are rewarded by almost continuous laughter.

Skeets Gallagher captures the chief laurels in the film, which, however, boasts a well-balanced cast, so that its breezy dialogue keeps the audience in a merry-go-round of mirth. The play was too recently seen here to need a retelling of the humanly appealing tale of the young couple who wed with a proviso that they will sever the bonds at the end of a year if the experiment be a failure. On stage, the play was fine entertainment; and the movie is equally amusing.

'Seed' on Keith Screen Now

Are first loves best? This is the question which confronts John Boles in "Seed," problem drama which is now showing at RKO Keith's, with Genevieve Tobin as the first love, Lois Wilson as the second, and Miss Tobin again as the third.

Boles, in the role of Bart Carter, budding author, is happily married and father of a large family, when Miss Tobin comes into his life again, and thus is introduced "the eternal triangle" and all the problems which follow in the wake of this age-old situation.

Koran Tops Bill at the Boston Tomorrow

The "Mighty Koran," who mystified Boston theatergoers but a few weeks ago, will be at the RKO Keith-Boston tomorrow for a week's stay. During his last Boston engagement due to the policy of two shows a day, at $1.50 and $2 top, many were unable to see him. During this Keith-Boston engagement, however, there will be four shows a day, in order that all who wish to view Koran may have an opportunity.

Koran

STORY OF THE SEAL HUNT

Capt. "Bob" Bartlett, noted Arctic skipper, is shown with Louise Huntington in a scene from "The Viking," which opens at the Park tomorrow.

Movie Clock

Feature photoplays in the picture theaters and their starting times today are as follows:

BEACON AND MODERN—"The Spy"; a. m., 10:21; p. m., 12:41, 3:01, 5:21, 7:41, 10:01.

UPTOWN—"Gold Dust Gertie"; p. m., 1:45, 3:45, 5:55, 7:55, 9:55.

LOEW'S STATE—"Daybreak"; p. m., 1, 3:15, 5:30, 7:45, 10.

BOWDOIN—"The Finger Points"; a. m., 9:30; p. m., 1:15, 5:10, 9:05.

EXETER—"The Tailor Made Man"; p. m., 3:15, 6:15, 9:15.

METROPOLITAN—"Up Pops the Devil"; a. m., 11:49; p. m., 2:03, 4:17, 5:41, 7:54, 10:08.

FENWAY—"Svengali"; p. m., 1, 3:10, 5:15, 7:24, 9:35.

RKO-KEITH—"Seed"; a. m., 9:20, 11:19; p. m., 1:25, 3:31, 5:37, 7:43, 9:49.

WASHINGTON ST. OLYMPIA—"Gold Dust Gertie"; a. m., 9:55, 11:55; p. m., 1:55, 2:55, 5:55, 8:10.

SCOLLAY—"The Millionaire"; a. m., 11:35; p. m., 2:20, 6:40, 9:43.

ORPHEUM—"The Secret Six"; a. m., 9:15; p. m., 12:15, 3:30, 6:30, 9:45.

RKO KEITH-BOSTON—"Subway Express"; a. m., 9:44; p. m., 12:50, 4:02, 7:08, 10:20.

FINE ARTS—"Madame X"; p. m., 2:01, 4:10, 6:19, 8:38.

"Viking" Star at Luncheon

Capt. "Bob" Bartlett, the skipper in the photodrama, "The Viking," which has its premiere showings at the Park tomorrow, was guest of honor, with Harry J. Sargent, survivor of the recent sealing ship Viking disaster, at a luncheon to newspaper representatives yesterday at the Hotel Statler. Among the other notables in attendance were Roy P. Gates, associate producer of the picture with Varick Frissell, who lost his life on the Viking, and Harry Asher, veteran Boston film man, who is handling "The Viking."

Capt. Bartlett, who is famous for his Arctic expeditions, was secured by Frissell to enact a role in the movie, which is a story of a "triangle," the struggle of two men for a woman's love.

This big film was completed before Frissell and Penrod, his cameraman, lost their lives in the Viking disaster.

Pops Tonight

Arthur Fiedler announces the following program for the Pop concert in Symphony Hall tonight:

March, "Second Connecticut"	Reeves
"La Dame Blanche," Overture	Boieldieu
"London Symphony," Minuet	Haydn
"Prince Igor," Polovetzkian Dances	Borodin
"The Animals' Carnival"	Saint-Saens
"Praeludium"	Jarnefeit
"Bolero"	Ravel
"New Moon," Selection	Romberg
"At Dawning"	Cadman-Herbert
"Lohengrin," Prelude to Act III	Wagner

Sammy Cohen Adds to Fame

Sammy Cohen is falling for the public and the public is falling for Sammy.

This little Jewish comedian, who has caused audiences to rock with laughter in his cinema work, has more falls in him than Niagara and all its tributaries.

Sammy, who has had a meteoric rise to fame in the past few years with his inimitable interpretations, is cavorting and falling to the audience's great delight at the Keith-Boston this week.

The way this hard-working jester tosses himself from one end of the stage to the other in his efforts to get a laugh is nothing short of astounding. Every part of his body seems to come in contact with the pine boards at one time or another. But—it's laughs he's after, he's getting them, and that's what counts.

Sammy loves his wife first—his work second.

Sammy Cohen

Critic to Play at Concert

A program of music for two pianos is announced as an added attraction to the regular screen fare at the Fine Arts for next Sunday afternoon only. The concert, which begins at 3 o'clock, will be given by Moses Smith, music critic of the Boston Evening American, and Nathan Rosen, local pianist. This feature is unusual because it places a critic at the mercy of those whom he has publicly criticized.

The program represents a selection of standard classics for the medium of two pianos, which is rather rarely exploited in the halls of music. Each of the numbers on the program was originally written for two pianos, or arranged by the composer himself for that combination.

Following the concert on Sunday will come the first Boston showing of "Cain and Artem."

Moses Smith

Amusements

LOEW'S STATE
Massachusetts Ave. at Norway St.
Metro-Goldwyn-Mayer Presents
RAMON NOVARRO
in "DAYBREAK" HELEN CHANDLER
Screenings at 1:00-3:15-5:30-7:50-10:00
LAST COMPLETE SHOW AT 9 P. M.
LAUREL-HARDY COMEDY
Hearst Metrotone News

LOEW'S ORPHEUM
Washington St. and Hamilton Place
WALLACE BEERY
in Metro-Goldwyn-Mayer's Thrilling Film "THE SECRET 6"
Hearst Metrotone News, featuring "The Globe Trotter"
Loew's Greater Vaudeville
Headed by JIM TONEY "What the Public Wants"
Vercell Sisters & Co.-Krugel & Robles-Others

BOWDOIN 7 Vaudeville Acts In Person
RICHARD BARTHELMESS in "THE FINGER POINTS"
Adolphe Menjou-Leila Hyams—"MEN CALL IT LOVE"
Com. Sun.—"Three Girls Lost"—"Tailor Made Man"
TONIGHT—Bargain Night—Extra Acts

fine arts STATE THEA. BLDG.
A Double Film Treat
BEG. TOM'W
JANNINGS in "VARIETY" & Maxim GORKI'S "CAIN and ARTEM"

RAINBOW GARDENS
WALPOLE, MASS.
TEL. WALPOLE-500
Now Open Every Night
Special $1.50 Dinner
5 P. M. to 9 P. M.
DANCING TILL 1 A. M.
VIN VINCENT AND HIS ORCHESTRA
VICTOR F. PINI-MANAGER

Weber Duck Inn
ROAST DUCK DINNERS
WE RAISE THE DUCKS WE SERVE

Amusements Amusements

RKO Keith BOSTON
TOMORROW
RKO Vaudeville Presents
The GREAT KORAN
and on the same program the singing star of "SUNNYSIDE UP"
FRANK RICHARDSON
Ends Today FRANCES WHITE Other Stars
Jack Holt in "SUBWAY EXPRESS"
The Gangster's Girl tried to quit the racket but found it couldn't be done!
The good BAD GIRL
Mae Clarke, Jas. Hall, Marie Prevost, Robert Ellis, Nance O'Neil
She Knew Too Much—She COULDN'T Quit!
A Columbia Picture
Daily 9 to 1 25c
Han. 2720

SYMPHONY HALL TONIGHT AT 8:30
POPS
ARTHUR FIEDLER, Conductor
547 GOOD SEATS AT 50c

PLYMOUTH MAT. SAT.
JANE COWL in "ART AND MRS. BOTTLE"
A Gay Comedy of Today

WILBUR NOW—MAT. SAT.
BEATRICE LILLIE ERNEST TRUEX
— IN —
THIRD LITTLE SHOW

EXETER The Place Where You Forget Your Troubles
WILLIAM HAINES
in "TAILOR MADE MAN"
NORMA SHEARER
in "STRANGERS MAY KISS"
Travelogue "Gems of Agra"

TREMONT $2 MAT. TOM'W EVES. at 8:15
SEATS NOW SELLING FOR NEXT WEEK
GEORGE M. COHAN'S NEW PLAY "FRIENDSHIP"
WITH GEORGE M. COHAN HIMSELF
AND AN EXCELLENT CAST
EVES. 50c to $2.50 MATS. 50c to $2

COLONIAL MAT. TOM'W 2:30 CURTAIN at 8:30
All Nights $1 to $3. Wed. Mat. $2
LAST 3 PERFORMANCES
The Theatre Guild, Inc., Presents
HE
Fifth & Final Play of the Third Boston Subscription Season
By ALFRED SAVOIR

THE OLD HOWARD JERRI McCAULEY HERSELF
and "PALM BEACH SCANDALS" MUTUAL BURLESQUE
VAUDEVILLE & PICTURES—ALWAYS SOMETHING DOING 1 TILL 11
JERRI McCAULEY'S MIDNIGHT SHOW FRIDAY AT 11:30
NEXT WEEK—SAM LANGFORD & JOE WALCOTT

NEW GAYETY-TODAY
15c 25c
5 BIG VAUDEVILLE ACTS 5
2 BIG TALKING FEATURES 2
AL JOLSON in "BIG BOY"
JOHN BOLES "ONE HEAVENLY NIGHT"

Amusements Amusements

HER LIFE COMPLETE . . . SHE GAVE HER HUSBAND TO ANOTHER WOMAN!
The joys of motherhood were hers. The responsibilities of fatherhood were his. The five youngsters, who gave her all she asked of life were a barrier to his ambitions . . . so she gave her husband to another, that he, too, might realize his dreams.
From the world-sweeping novel by Chas. G. Norris
seed
"Life Itself"
At the end of the trail, which did he turn to . . . the woman who "understood" him, or the woman who bore his children?
Genevieve TOBIN
JOHN BOLES
LOIS WILSON
A UNIVERSAL PICTURE
RKO KEITH'S
Daily from 9 A. M. — 30c Til 1 P. M.

PARK THEATRE TOMORROW
AMERICAN PICTURES, INC. Presents
A WORLD PREMIER AT POPULAR PRICES
The First All-Talking Picture Actually Made in the Arctic!
PRODUCED BY VARICK FRISSELL
THE VIKING
A Real Drama of Love Hate and Adventure!
Midst Snow, Ice and Blizzards in the Frozen North
This is the picture that cost the lives of VARICK FRISSELL and 25 others in the Sealer Viking Disaster
SEE THE THRILLING ANNUAL NEWFOUNDLAND SEAL HUNT. A PICTURE YOU'LL NEVER FORGET

Today at YOUR NEIGHBORHOOD THEATER

CAMBRIDGE
UNIVERSITY PORTER 4580 HARVARD SQ. — Helen Twelvetrees "MILLIE" El Brendel "MR. LEMON OF ORANGE"

CHARLESTOWN
E. M. LOEW'S HOLLYWOOD CHAS.-1500 — JACK HOLT "THE LAST PARADE" "FLAME OF LOVE" Slim Summerville Comedy
THOMPSON SQUARE THEATRE — WARNER OLAND "Charlie Chan Carries On" JUNE COLLYER "DAMAGED LOVE"

DORCHESTER
DORCHESTER THEATRE Tel. Geneva 9700 — Montague Love in "LION AND THE LAMB" "VIENNESE NIGHTS" R. K. O. Vaudeville Nite

EGLESTON SQ.
The EGLESTON Washington St. at Egleston Sq. — Sat. Night Is Gift Night Richard Barthelmess "THE LASH" "MISBEHAVING LADIES" Ben Lyon

HYDE PARK
EVERETT SQUARE HYD. 1234 — WILLIAM HAINES "A Tailor Made Man" JOHN M. BROWN-ELEANOR BOARDMAN "The Great Meadow"

MALDEN
GRANADA MALDEN TEL.-0212 — Norma Shearer and Rob't Montgomery in "STRANGERS MAY KISS" Ben Lyon in "MISBEHAVING LADIES" Starts Sat.—"Dishonored"
STRAND MALDEN Tel. MAL den 3711 — Helen Twelvetrees in "MILLIE" El Brendel-Fifi Dorsay in "MR. LEMON OF ORANGE"

REVERE
REVERE AND CRESCENT GARDENS — "THE LAST PARADE" with JACK HOLT "ONCE A SINNER" with DOROTHY MACKAILL Tonight—Vaudeville

ROXBURY
ROXBURY HUMBOLDT GAR 1818 — "HELL'S ANGELS" Jean Harlow-Ben Lyon "CITY LIGHTS" with Charlie Chaplin Continuous 2 to 11

SOMERVILLE
CAPITOL BROADWAY SOM. 2700 — El Brendel-Fifi Dorsay in 'Mr. Lemon of Orange' "Just for a Song" All Star Cast
E. M. LOEW'S DAVIS SQ. THEATRE SOM. 2290 — Joan Crawford-Robert Armstrong "PAID" "Captain Thunder" Victor Varconi-Fay Wray

SOUTH BOSTON
BROADWAY SO. BOSTON — "The Single Sin" with Bert Lytell "THE HATE SHIP" with Jean Colin
SOUTH STRAND BOSTON — GARY COOPER "CITY STREETS" "Hot Heiress" Ben Lyon-Anna Manson Vaudeville Night

SOUTH END
NATIONAL THEATRE TREMONT ST. — JEAN HARLOW "HELL'S ANGELS" Bob Steele-"Headin' North" "OUR GANG COMEDY" Fri.-Amateurs-Sat.-Gift Nite

Watch This Directory And Patronize Your Neighborhood Theaters

Amusements Amusements

Paramount Publix

METROPOLITAN
HAN. 8712
NOW—Shaking The Town!
GILDA GRAY IN PERSON
She Shivers New Sensations
Rhythmic Publix Revue
'Shakin' The Blues'
With a Big Cast of Shimmering, Shivering, Sizzling Syncopators
Drama! Romance!
The Picture That Has Everything!
'UP POPS the DEVIL'
With CAROLE LOMBARD NORMAN FOSTER LILYAN TASHMAN "SKEETS" GALLAGHER

OLYMPIA AND UPTOWN
WASH. ST. HAN. 5735 HUNT. AVE. KEN. 3460
TODAY! "The Gold Digger of Broadway" Digs Deeper Than Ever!
TODAY! She "Takes" Her Men Wherever She Finds Them!
WINNIE LIGHTNER
"GOLD·DUST·GERTIE"
Warner Bros. Hilarious Panic
WITH
Those Mad Maniacs of Mirth
OLSEN and JOHNSON
CHARLES JUDELS
Packs More Comedy Dynamite Than Any Previous Winnie Lightner Picture

FENWAY
MASS AVE KEN 1714
TODAY! You Will Be Fascinated, Spellbound!
JOHN BARRYMORE in SVENGALI
with MARIAN MARSH As "Trilby"
All Paris Desired Her But Svengali Owned Her!

MODERN and BEACON
WASH. ST. TREM. ST.
LAST TIMES TODAY! "STEPPING OUT" with Reginald Denny "THE SPY," Kay Johnson
tomorrow!
"DEFENDERS OF THE LAW"
with Catherine Dale Owen
and Superb Cast
2nd Big Feature
"GOD'S GIFT TO WOMEN"
with FRANK FAY
Joan Blondell—Louise Brooks
Laura La Plante

SCOLLAY SQ. BIGGEST SHOW VALUE IN TOWN!
GEORGE ARLISS "THE MILLIONAIRE"
7-GIANT ACTS VAUDEVILLE-7

PARAMOUNT PUBLIX NEAR HOME THEATRES

ALLSTON
ALLSTON STA. 4410 BRIGHTON AVE — Talent Night Tonight "RANGO" Wonder Picture of 1931 Norman Foster-Carole Lombard in "IT PAYS TO ADVERTISE"
PUBLIX CAPITOL ASP. 0225-0226 — MARLENE DIETRICH "DISHONORED" with Victor McLaglen Also "DRACULA"

BRIGHTON
PUBLIX EGYPTIAN STAdium 6800 — "3 GIRLS LOST IN CHICAGO" Esther Ralston-Lew Cody "WOMAN HUNGRY" Lila Lee-Sydney Blackmer Mats. 2—Eves. 8

CAMBRIDGE
PUBLIX CENTRAL SQ. KIR. 0372 — "SKIPPY" "JUNE MOON" with Jack Oakie
PUBLIX HARVARD NO. CAMBRIDGE — BUCK JONES in "THE AVENGER" Norman Foster-Carole Lombard "IT PAYS TO ADVERTISE"

CHELSEA
PUBLIX BROADWAY CHE 0128 — WILLIAM POWELL in 'MAN OF THE WORLD' with Carole Lombard

DORCHESTER
PUBLIX CODMAN SQ. DORCHESTER TAL. 4040 — WILL ROGERS in "A Connecticut Yankee" William Powell in "MAN OF THE WORLD" Kiddies' Show Sat. at 1:45
PUBLIX FIELDS COR. TAL. 1200 — WILL ROGERS in "A Connecticut Yankee" WILLIAM POWELL in "Man of the World" Hugh Wilcox at the Console
PUBLIX LIBERTY TAL 5580 — Paramount's Wonder Picture "RANGO" Also All Star Cast in "Trapped"
PUBLIX MORTON — MARION DAVIES 'BACHELOR FATHER' JOHN GILBERT 'A Gentleman's Fate' Tonight Publix Stage Show

Watch This Directory and Patronize Your Local Theatres

DORCHESTER (Cont.)
PUBLIX STRAND UPHAMS COR — MARLENE DIETRICH in "DISHONORED" with Victor McLaglen Also "DRACULA"

JAMAICA PLAIN
PUBLIX JAMAICA JAM 3280 — WILLIAM POWELL "Man of the World" JOHN MACK BROWN "GREAT MEADOW"

MATTAPAN SQ.
PUBLIX ORIENTAL MIL. 1200 — "SKIPPY" Mitzi Green-Robert Coogan JACK OAKIE "JUNE MOON"

NEWTON
PARAMOUNT NEW. 4180 NEWTON — MARY PICKFORD in "KIKI" RALPH FORBES in 'BACHELOR FATHER'

ROSLINDALE
PUBLIX RIALTO — WILLIAM POWELL "Man of the World" JOHN MACK BROWN "GREAT MEADOW"

ROXBURY
DUDLEY HIG. 0041 ROXBURY — JACK OAKIE "JUNE MOON" "3 GIRLS LOST" with Loretta Young Bargain Mats. Tues. and Thurs.—Adults 15c
PUBLIX RIVOLI HIG. 0100 — MARLENE DIETRICH VICTOR McLAGLEN "DISHONORED" "DRACULA"
PUBLIX SHAWMUT GAR. 1370 — JACK HOLT "LAST PARADE" Conrad Nagel "BAD SISTER" Stage Cabaret

WALTHAM
PUBLIX EMBASSY WALTHAM Wal. 3840 — WILLIAM POWELL in "MAN OF THE WORLD" BILL BOYD in "BEYOND VICTORY" Mat. 2 P.M.—Eve. 8 P.M.

WOLLASTON
WOLLASTON GRANITE 9600 WOLLASTON — "RANGO" Monte Blue-Eleanor Boardman "THE FLOOD" Mat. 1:45-Eve. 7:15 Last Show 8:30

Pair Nabbed After Taunton Break

Taunton, May 22—Two Taunton men were captured at the point of revolvers as they were leaving a chain store in Winchendon st., early today after they allegedly had broken in and stolen a large amount of groceries.

The men are John Dwyer, 42, of Third st., and Joseph A. Murray, 39, of High st., both Taunton. The breaking of a glass door in the store attracted the attention of Patrolmen Patrick Walsh, Bernard Hyland, and Frank Philbin.

Personals

GET-ACQUAINTED CLUB! For ladies and gentlemen. Big list (free) Send for one. Box 100-DX., Detroit, Mich.

Lost and Found

FOUND BY POLICE
6 keys on ring; pair tortoise-shell eyeglasses in case; male Russian wolfhound; male fawn and white Collie; black and white male Terrier. Call Miss James, Liberty 4000.

LADY'S white gold wrist watch, lost Tuesday, Nahant-Revere. Reward. W. Newton 2276-R.

MALE wire haired terrier lost, license collar, Sunday, Roxbury; reward. Highlands 9136.

MOIRE PURSE—Money, valuable rosary, lost Saturday; Tremont St. Reward. Hancock 6287.

RING LOST—Picture of woman surrounded with cut steel on gold band, May 13, Boston. Reward. Regent 1674.

SILVER FOX SCARF, lost Tuesday at Revere Beach. Liberal Reward. Por. 2873.

LARGE—Black bobtail cat, lost in Roxbury, $5 reward. Highlands 6972.

LOST—White gold Elgin wrist watch, mesh bracelet, Monday afternoon between Roxbury and Dorchester; reward. Highlands 1995.

LOST—Gray purse with money, Mattapan terminal, Saturday; reward. Mil. 7675.

Beauty Aids

Permanent Waves $2 By Skilled Operators who will safeguard your hair. Satisfaction Guaranteed. **HELENE** 453 Washington St. Rm. 1109. DEV. 8080 Up Dexter Bldg. Cor. Winter St.

Complete Permanent $5 Safe and lasting guarantee FREE ADVICE AND EXAMINATION Hair Coloring (I Defy Nature). MRS. BASCH. 20 Years' Experience. 5 WINTER ST. Rm. 1005. Han. 3446

$5 PERMANENT WAVE $5 Given by expert; Finger Wave 50c; Marcel 35c; Shampoo 35c; Manicure 25c. Mon., Wed. and Fri. eves., also. STUDLEY BEAUTY PARLOR, 125 Tremont St., Room 503-A. Dev. 7634.

$1 SPECIAL TODAY, YOUR CHOICE $1 Hair Cut and Shampoo, Finger or Marcel; Hot Oil and Shampoo, Finger or Marcel; Lemon and Shampoo, Finger or Marcel; Henna and Shampoo, Finger or Marcel. A $15 Permanent, $5.75. Expert operators. 453 Washington St. Rm. 614, Dexter Bldg. Dev. 6514.

ELECTRIC NEEDLE SPECIALIST HAIR on ladies' faces permanently removed. No Pain or Scars. Physicians' references. MISS MOLLY RAPPORT, 125 Tremont St. Rm. 310. Hancock 7286

$5 PERMANENT WAVE $5 Including Shampoo or Set GILBERT'S, 8 WINTER ST. RM. 805. DEV. 7803

$5 BEST PERMANENT WAVE $5 SHAMPOO AND SET $1.00 Annette, 8 Winter St., Rm. 916. Dev. 7285

STUDLEY BEAUTY SCHOOL—Thorough training in every branch; expert teachers; 8 weeks' course, $50, easy terms. Send for cir. We help place students. 125 Tremont St. Rm. 503. Dev. 7634.

Medical

FREE, X-RAY
Examination, consultation and trial treatment absolutely free to all who call before May 24th. The X-ray and quartz light treatment are accomplishing wonders in disease of every description. No matter what your disease may be, Daniel J. Walsh, M. D., 18 Boylston St., fulfills the above offer. Office hours: Mon., Wed., Thurs. and Sat., 10 to 1, 2 to 4 and 5 to 8 Tues. and Fri., 10 a. m. to 4 p. m. Closed Sundays and Holidays.

VARICOSE VEINS AND ULCERS Treated by the latest methods. No detention from business. Hours 9 to 8 **W. Mulcahy, M. D.** 32 Boylston Street

Dermatology

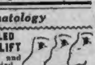

NOSES REMODELED LATEST FACE LIFT Lines, Face Sag and Blemishes Corrected **E. P. REID, M. D.** 106 Boylston St., Boston. Hancock 1389 Established Over 32 Years

Professional Services

NOSES RESHAPED AND EARS SET BACK At Once-No Pain Wrinkles - Blemishes Removed.

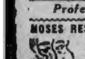

NEWEST FACE LIFT A. STANLEY GIBSON, M. D. 184 Boylston St. Lib. 4162. Estab. 32 Yrs.

Detective Agencies

SCOTT DETECTIVE SERVICE, 333 Wash. St., Boston. HUB. 5870 nights. Sunday and Holidays, ASP. 1208.

Legal Advertisements

MORTGAGEE'S SALE OF REAL ESTATE—By virtue and in execution of the Power of Sale contained in a certain mortgage given by Philip Seidle to the Harvard Co-operative Bank of Dorchester, dated August 10, 1927, and recorded with Suffolk Registry of Deeds, Book 4924, Page 465, of which mortgage the undersigned is the present holder, for breach of the condition of said mortgage and for the purpose of foreclosing the same will be sold at public auction upon the premises, on MONDAY, June 8, 1931, at 4 P.M., all and singular the premises described in said mortgage, to wit: A certain parcel of land with the buildings thereon now numbered 77 on King Street, in that part of said Boston called Dorchester, and being Lot No. 2 on a plan dated September 20, 1886, by L. Briggs & Co., Surveyors, and recorded with Suffolk Registry of Deeds, Book 1792, Page 588, bounded and described as follows: Northerly on King Street, seventy-two (72) feet; Westerly on land now or formerly of Strand, being Lot No. 1, on said plan, one hundred (100) feet; Southerly on Lot 5, on said plan, seventy-two (72) feet; and Easterly on Lot 3, on said plan, one hundred (100) feet. Containing 7199 square feet and being the same premises conveyed to said Philip Seidle by Thomas A. Duprey by deed dated March 16, 1923, and recorded with said Deeds, Book 4600, Page 213. Said premises will be sold subject to all unpaid taxes and other municipal liens, if any there are. Terms of Sale: $300.00 will be required to be paid in cash by the purchaser at the time and place of sale, other terms to be announced at the sale. HARVARD CO-OPERATIVE BANK OF DORCHESTER, Mortgagee. R. M. Walsh, Attorney, 709 Sears Building, Boston, Massachusetts.

Get a good piece of real estate, buy it wisely, pay for it, keep it, and later it will keep you. See the sound values listed today in the real estate columns of the Classified Ads.

REAL ESTATE

Houses for Sale

BELMONT—$10,800
Beautifully located new 7-room house with separate 2-car garage on 7,000 square feet of land. The builder overlooked nothing to make this a real custom-built home. Has hot water heat, a spacious sun parlor, screened-in porch, tiled bath, extra toilet and lavatory on first floor—also tiled, all oak floors, finish in gumwood throughout; laundry in basement, hot water supply from heater in cellar and many other innovations. Deal with owner-builder, Belmont 0773-W.

New Melrose 2 Family WYOMING SECTION
All rented, good paying tenants, 5-5 rooms, all modern conveniences, steam heat, front and back porches, sun parlor, heated 2-car garages, quiet American neighborhood. Price very reasonable. Apply Real Estate Dept., 1 Court St., Boston, or tel. Hubbard 5190.

BRAINTREE—$5500
7-room modern home, A-1 condition, 4 sleeping rooms; good lot of land; high and sightly location, convenient to schools, stores, etc.; $500 down, balance as rent. For appointment call Braintree 1875 or Liberty 8260.

DORCHESTER—2 FAMILY $11,000
5-6 rooms, modern improvements, electric refrigeration, 2-car garage; off Artery. T. J. Evans, 89 State st., Boston; Hubbard 3277 or Milton 6933.

QUINCY
PILGRIM PARKWAY, 27—Single house, 8 rooms, 22-foot living room, house completely done over, corner lot, beautiful shrubbery and garage; 1 minute walk to trolley; buy direct from owner. Granite 8305-W; President 7300.

Dutch Colonial—Arlington
$800 down. New house with garage, sun parlor, hardwood floors, steam heat, excellent location. F. W. Chamberlain, Jr. Arl. 5411.

WEYMOUTH—$1500
6 ROOMS, GARAGE
Hardwood floors, fireplace, fruit trees.
WALTER E. MOORE
31 Clinton Road, East Weymouth

SOMERVILLE
2½-story, 9-room cottage house, 22 Cedar Ave. Apply Arthur V. Jones, 45 Milk St., Boston. Liberty 8766 or Arlington 4262.

DORCHESTER
19 Norwell St., 2-family brick apartment. Apply Arthur V. Jones, 45 Milk St., Boston. Liberty 8766, or Arlington 4262.

Dorchester—St. Peter's Parish
18 rooms, 3 family; 3 furnaces, hardwood floors, open plumbing, modern, $8300. Griffin, 268 Bowdoin St. Col. 6627.

BRIGHTON—FOR RENT
NEW 7-ROOM SINGLE TO DESIRABLE FAMILY, WITH GARAGE, $55, STA.4282.

$49, FINE CAMP LOTS—3 FOR $100
Limited time only; small payments allowed; money back guarantee with each purchase. Room 804, 387 Washington St., Boston.

MELROSE—$4000
8-room single, hot water heat, large lot of land; better section of Melrose. Call Somerset 4440; evenings, Winchester 2350.

HOUSE LOTS—WEST ROXBURY Brown's Hill—on the Parkway Owner, Hubbard 4353 or Parkway 1376-R.

ARLINGTON—Dutch colonial, 6 rooms, all impts., fine locality. Owner, Arl. 5052-W.

DORCHESTER—New six-room single, with garage, in a handy location; originally listed for $8500; the owner will now accept $7200. Wm. J. Henry & Son, 579 Neponset Ave. Talbot 4400.

MALDEN—Bungalow, 5 rooms, steam heat, $4200; $200 down. Malden 2079.

BONUS Bungalows, "Goodway Built," on Bourne and Halliday St., Roslindale. [illegible] 2716.

Farms and Land for Sale

EQUIPPED FARMS—Business chances, catalog free. Strout Agency, 813-I, Old South Bldg., Boston, Mass. Lib. 7135.

Summer Camps or Cottages

CAPE COD COTTAGES
Opposite Brewster Country Club, private colony, rent or sell, beach and in pines. All modern, $375-$850. W. T. Halliday, 34 Bradford Rd., Newton Highlands, Centre Newton 2521. Shown every day.

SALEM—RENT
Juniper Point, Salem Willows, for summer, attractive furnished house on ocean front, good bathing beach. $500. University 0071.

WOLLASTON BEACH — 5 furnished rooms, garage, electric refrigerator, $350 season. Granite 3581-M.

FOR RENT—Modern Cape Cod furnished summer home, four bedrooms, twin beds, large living room with fireplace, located in pines; two-car garage; private bathing beach and motor boat pier at mouth of Bass river. Phone owner, Boston, Liberty 0675.

FOR SALE or rent, Old Orchard Beach, ideal modern, furnished summer home, delightfully located on shore front; 4 chambers, garage. Owner, Tel. Aspinwall 6896.

For Sale or Rent

Industrial and Storage Space
Wiggin Terminals, Inc.; Charlestown 0580.

HARBOR BUILDING
Space adapted for Printing Crafts. R. A. Nordblom & Co., Inc. Hub. 7066

FOR sale or lease, 159,000 square feet land, Revere Beach. Apply owners. Central Estate, 113 Stanford St., Boston. Cap. 1300.

FOR RENT—Two floors of 22,000 feet each. 122 Brookline Ave., near Kenmore Station. Apply on Premises.

Children to Board

RELIABLE woman will take child to board; best care. Parkway 2689-M.

WANTED by practical nurse, infant or child to board; reasonable. Mys. 7054.

WANTED—Infant to board, $6; child under 6 years $5. Uni. 8977-M.

WANTED—Infant to board, birth up; mother's care. Jamaica 1722-R.

WANTED — Child to board; good food and care; 2 piazzas. Somerset 5764-J.

Rooms for Housekeeping

ALLSTON—Furnished 2-room suite; other rooms. 243 Harvard Ave. Regent 8248-W.

BEACHMONT—2 pleasant furnished rooms, good location, near cars, reasonable. Revere 1157-R.

CAMBRIDGE—18 Whittier St., off Upland Rd.; furnished living room, kitchenette, private porch; also room and kitchen. Porter 3920-M.

CAMBRIDGE—Newly furnished light housekeeping rooms. 59 Norfolk St.; Uni. 8928.

COMMONWEALTH AVE., 1086, SUITE 11—Nicely furnished room and kitchen, frigidaire, free to reliable couple, exchange for caring for 3 other rooms, Asp. 9779.

DORCHESTER—3 furnished rooms, bath, all impts.; near cars, $10. Milton 4211.

ROXBURY, 50 Moreland St.—Large furnished room and kitchenette. Gar. 2538.

ROXBURY—3 furnished rooms; complete housekeeping; all impts. 67 Waverly St.

SOMERVILLE—Furnished 1-2 rooms with kitchen, reasonable. 319 Rogers Ave.; Somerset 4627-M.

ST. BOTOLPH ST., 21 — Furnished rooms, housekeeping optional, free parking. Com. 8410.

Rooms with Board

ARLINGTON—Exceptional room, meals if desired; lovely location; reasonable. Arl. 3649-M.

ROXBURY—196 Warren St., good, airy room, with board; reasonable. Highlands 4071.

GRADUATE nurse will board elderly, convalescents or invalids, best care. Braintree 1681-M.

Unfurnished Apartments

REAL RENT VALUES
4 AND 5 ROOM SUITES
Near Peter Bent Brigham Hospital
$30 to $32
Call Hubbard 7570

HUNTINGTON AVE.

2 Rooms, Kitchenette, Bath	$30
3 Rooms, Kitchenette, Bath	$35
7 Rooms, Kitchenette, Bath	$75
5 Rooms, Kitchenette, Bath	$60

Heat, hot water; newly renovated. References required. Apply MR. HOLMES, 309 Huntington Ave. Tel. Commonwealth 8508.

BACK BAY—BRIGHTON ALLSTON
FURNISHED—UNFURNISHED APARTMENTS
PHONE COMMONWEALTH 2748

BACK BAY
1-2-3-room apartments, all modern impts. COLEMAN & GILBERT ASSOCIATES 339 HUNTINGTON AVE. Tel. Commonwealth 3212.

DORCHESTER
150-156 Columbia Rd., beautiful 3-4-room apartments, steam heat, continuous hot water, refrigeration, incinerator. Rents $55 and up. Apply Suite 2, No. 156.

SOMERVILLE
5 rooms, all modern, rent $33. Tel. Porter 6077 or Aspinwall 6682.

722-728 COMMONWEALTH AVE. Newly renovated, kitchenette suites furnished, unfurnished, refrigeration free, reasonable. Janitor, Asp. 7295 or Com. 9050.

ALLSTON—BROOKLINE—BACK BAY 1 to 7 rooms, all modern, $30-$75. Circle 1769 or Regent 0953.

ALLSTON—Modern heated, 5-room apartment, 2-family house, $75. Asp. 2358.

ARLINGTON AND SOMERVILLE—6 rooms, Bartlett Ave., all modern, $45; 5 rooms on Broadway, Somerville, suitable for doctor or hairdresser. Prospect 1928 Mystic 3775-W.

ARLINGTON—Modern 5-6 rooms, $50-$55. 16 Dorothy Rd.; all conveniences. Arl. 4920-J.

BACK BAY—FURNISHED, UNFURNISHED KITCHENETTE SUITES, 1-2-3 ROOMS, RENOVATED, $30 TO $45. 98 HEMENWAY ST.

BRIGHTON, 38 Bigelow St.—Modern heated 4 rooms, $35. Stadium 3166.

BROOKLINE — 3 rooms, kitchenette, every modern convenience. 24 Verndale St.; Beacon 0661.

CAMBRIDGE—Near Harvard Square, 4 outside rooms, all conveniences, $48. University 8493-J.

CAMBRIDGE—Modern 5-6 rooms, janitor service, 4-6 Elsworth Ave. Mr. Clayton.

CAMBRIDGE—5 rooms, first floor, June 1, $40, 11 Alpine St. Com. 0766.

CAMBRIDGE—Modern 5 rooms, $34-$35. 113 Kinnaird St. Mrs. Houghton. Por. 1696

CAMBRIDGE—5 attractive rooms, near Mass. Ave., all impts., $33. Hancock 3210.

DORCHESTER—514 Talbot Ave., 4-room apartment; excellent location; modern improvements, heat and janitor service. Geneva 5367.

DORCHESTER, 49 Greenbrier St.—Lower 5 rooms, modern, adults, $43. Talbot 3639.

DORCHESTER—5 rooms heated, $45; modern improvements. 7 Carmen St. Geneva 0770.

DORCHESTER—76 Florida St.; owner supplies heat and janitor; 4 rooms, $35; 5 rooms, $40. Call Talbot 4301.

DORCHESTER, $35—5 rooms, bath, all impts., handy to everything. Talbot 8466.

DORCHESTER—3-4 rooms, impts., $21, $23, $25. 1 Templeton Way. Gra. 9279-M.

EVERETT—Glendale Heights section; new modern 5 rooms, near cars, rent $35. Tel. Arlington 3878.

JAMAICA PLAIN—New 6 rooms; modern $45; 8 Forest Hill Circle. Tel. 1831.

MATTAPAN, 19 Outlook Rd.—Modern 6 rooms, garage, central; $70. Milton 0047.

MATTAPAN—Mod., new, 4 rms., recep. hall, porches, car space, $39. Milton 4882.

MILTON Lower Mills—4 rooms, all impts., first floor, large piazza, $30; with garage $35. 90 Butler St. Milton 8232.

PETERBORO St.—1-5-11-19, 1 and 2 rooms, kitchenette, modern Frigidaire. Kenmore 7352.

QUINCY, 26 Shaw St., off Washington, 4 rooms, heated, in new 4-family house; Craftex walls, piazza; near cars and Wollaston Beach, $37.50. Mr. Smith, 32 Shaw, or phone Mr. Fanger, Alg. 9858.

ROSLINDALE—4 rooms, hot water heat, screened piazza, $27; after 3 P.M., Jam. 4888-R.

ROXBURY—6 sunny rooms, first-class condition and surroundings; adults preferred, $32; keys 162 Highland St. High. 6999.

ROXBURY—Upper 2-family house, 6 or 8 rooms, all impts., separate entrances, good location; vacant June 1st. 101 Howard Ave.; after 5 P.M., High. 0325.

ROXBURY—7 Juniper St., basement suites, 2-3 rooms, $10-$15 month. Asp. 2560.

ROXBURY—Near Franklin Pk., 8 rooms, large reception; modern; adults. High. 6830

ROXBURY—5 sunny rooms, all impts., $25. 127 Marcella St. Gar. 3922.

SOMERVILLE, 473 Broadway — Furnished or unfurnished 3 rooms, bath, refrigeration, newly decorated, $42.50 up; convenient location. Somerset 6669.

SOMERVILLE—7-8 rooms, all modern impts., good for roomers, must rent this month. Prospect 1920; Mystic 3775-W.

SOMERVILLE—25 Tyler St., 4 large rooms, some improvements, $20. Prospect 2062-J.

SOMERVILLE—Near Davis Sq., attractive, modern, sunny 6 rooms; reasonable. Prospect 0837-W.

SOMERVILLE—4-5 rooms, impts., renovated, $25-$27, 36 Myrtle St.; Mel. 2769-R.

SOMERVILLE—Cozy 4 rooms, all impts., $28. 16 Ashland St. Somerset 2421-W.

SOUTH END—3 and 4 rooms, 3 Waltham St., near Harrison Ave., $20-$22; impts. Apply grocery store; Gen. 1268.

WELLESLEY—Heated 3 rooms, kitchenette, bath, open porch, 7A Abbott. Wel. 0910

WEST SOMERVILLE—1st floor, modern 6 rooms, reception hall, $40. Pro. 2062-J.

WINTHROP CENTRE — Near beach, modern, 7 rooms, thoroughly renovated, $50. Ocean 1156.

WINTHROP CENTRE—6 rooms, $35; also 6-room single, central, Pros. 1668-R.

WOLLASTON—5 rooms, sun porch, steam heat, garage, $50; near trains, 147 Farrington St.

Furnished Apartments

ALLSTON—Will share furnished 4 rooms, bath; refrigeration. 1056 Commonwealth. Aspinwall 9779.

SOUTH END—Attractive apartment for working girl or married couple. Call 6 evenings, Suit 32, 68 West Concord St.

W. SOMERVILLE—Furnished apartment 2 rooms, kitchenette, bath, separate entrance. Prospect 1584.

MODERN 1-room furnished studio apartment, sublet; elevator, switchboard, bath, piano; central. Leight, Commonwealth 3141; Arl. 0366-M.

3 ROOMS, furnished, piazzas, private bath, $12. 121 Hancock St. Somerset 8179-M

Offices—Stores

STORE AND SHOWROOM FOR RENT
Ground floor, 342 Newbury St., area 2000 square feet. Apply at building. Kenmore 6010-6011.

FURNISHED private office, service, $25. Gilman, 282 Washington St.; Han. 3886.

Business Opportunities

VARIETY, soda, confectionery, ice cream, tobacco, groceries, etc.; over $200 weekly; rent $70; $1600 cash; owner Gen. 8694.

Clothing

SALE MARKDOWN
SENSATIONAL PRICE REDUCTIONS

Entire stock of up-to-date Men's, Boys' clothing, furnishings, Hats, to be sold regardless of cost

Sale starts today for 10 days

FREE HAT WITH EVERY SUIT OR TOPCOAT

SUITS AND TOPCOATS $9.75 Worth 22.50

Straw Hats 98c, $1.69

SUITS, TOPCOATS $12.75 Worth 25.00
SUITS, TOPCOATS $14.75 Worth 35.00
SUITS, TOPCOATS $18.50 Worth 40.00
SUITS, TOPCOATS $21.50 Worth [illegible]

Other Fine Topcoats and Suits 24.50, 27.50, 29.50

HOLLYWOOD SUITS $16.75 Made with 2-button Vest, 22-in. bottom Pant.

PANTS 98c $1.69 $2.98 $3.69

BOYS' 2-PANT SUITS $2.98 $3.98 $4.98

Sweaters 98c; Union Suits 49c; Shirts 49c; Hose 11c; Caps 49c; Hats $1.89; Shirts and Drawers 29c; Ties 29c; Raincoats $1.98; Suitcases 98c. Hundreds of bargains. Be sure to get into the right store.

LOOK FOR THE NAME & NUMBER

Stetson Clothing Co. 75-Washington St.-75

Open Evenings Until 9. Saturdays 11 P. M. Be a Winner—Wear Stetson Clothes (Reg.). 75 WASHINGTON ST.

SUITS—TOPCOATS $5, $8, $10. Such Makes as Kuppenheimer, Stein-Bloch, etc. $40 4-Pc. Golf Suits $12.50 BROADWAY OUTLET 185 BROADWAY, BOSTON 1 Minute from Metropolitan Theatre

Money to Loan

YOUR AUTO NOTES CUT IN 1/2

By refinancing your car. We Also Loan Money on Autos or Furniture. **TREMONT FINANCE CO.** 52 Hanover St., Boston. HAY. 6417

HUB MONEY TO YOU FINANCE Co 600 Washington St. Room 429 Lib. 8268-8913. License 128 No Fees or Fines

PILGRIM PLAN
LOANS ON AUTOS & FURNITURE LET the Pilgrim help you; call, phone or write. Room 401, 4th floor, 24 School St., Hancock 2215. License 65.

Dancing

$1 —2 LESSONS LATEST STEPS! ADULT BEGINNERS A SPECIALTY **MODEL SCHOOL** MODERN DANCING MISS FAWCETT—MISS HOYT 177 HUNTINGTON AVE. TEL. COMMONWEALTH 9003

"MY REPUTATION is your PROTECTION" **PROF. RITTER BALLROOM** 177 Tremont St. Devonshire 7330 Guaranteed in 4 LESSONS

TAP DANCING BROKEN RHYTHM Musical Comedy, Etc. **LERNER-LESLIE in (3) LESSONS** FOX TROT WALTZ FRISCO, TANGO, COLLEGE **Stage Dancing** Tap, Soft-Shoe, Etc. 335 Mass Ave. Ken. 9383 Boston's Largest and the One Reliable School

15 Private Lessons $5 FLORENCE KELLY 243 HUNTINGTON AVE. COMMONWEALTH 7507

LOOMIS 93 MASS. AVE. KENMORE 0733 10 1-HOUR LESSONS $5 Private Lessons, Modern or Tap, Day or Eve

18 PRIVATE LESSONS $5 Uptown School-Modern Dancing 330 Mass. Ave. at Hunt. Ave. Tel. Circle 1095.

WM. H. O'BRIEN, 295 Hunt. Ave., Com. 7534; classes Mon., Thurs.; priv. any time.

Rooms without Board

BEACON HILL—Large furnished front room, steam heat; reasonable. Bowdoin 6184-W, evenings.

BEACON ST., 1407—Suite 3, large, beautiful room, sun porch. Regent 2537.

CAMBRIDGE—Furnished room, private bath, kitchenette, $9; other rooms. 127 Chestnut St.

CAMBRIDGE—380 Broadway, nicely furnished rooms, single or double; reasonable. Univ. 1364-W.

CITY POINT—Modern, furnished rooms, $3.50 up. 618 Broadway, near bath house.

COOLIDGE ST., 124—Near Coolidge Corner, pleasant homelike room, $4. Asp. 2065.

DORCHESTER—Newly furnished room, breakfast; business girls; near rapid transit. Milton 3362.

HOTEL JEFFERSON, 331 Tremont St. Rooms $1.60 up, weekly $7 up. Dev. 8036

MATTAPAN—Attractive furnished room in private home; near rapid transit. Mil. 1629.

WEST NEWTON ST., 230—Near Huntington, 2-room furnished suite. Circle 8480.

37 W. Newton St.—$5, $6, $7, $8 week. Private baths. Tourists accommodated, 52.

Houses for Rent

ARLINGTON HEIGHTS—9-room duplex, hot water heat, 2 porches, $55. Han. 3689.

Building Materials

OAK FLOOR 4½c FT. To cover old floors. Average room costs less than $10. Any handy person can lay this flooring. We can make prompt shipment everywhere. FRIEND LUMBER CO., Inc. 23 Gibson St., Medford. Mystic 5650

OAK FLOORS ⅝" ¾" **$18** Medium room FURNISHED, LAID AND SCRAPED MAGIC FLOOR CO. UNIVERSITY 4965

Plumbing—Roofing

SAVE CONTRACTORS' PROFITS GUARANTEED new, 17" boiler and 7 radiators installed on first floor, $275; work guaranteed. Tel. West Newton 2482.

FURNACES, boilers, radiators, oil heating system sold and installed at wholesale prices; work guaranteed. W. Newton 2482.

Automobiles, Garages and Accessories

Just Received

ANOTHER CARLOAD PENNSYLVANIA TIRES
FOR FIELD'S

Limited time only Get yours now.

FREE TUBE WITH EACH TIRE

Pennsylvania Vacuum Cup Tires

20,000 Miles Guaranteed
FIRST QUALITY — FIRST LINE

Size	Sale Price	Size	Sale Price
4.40-21	$4.95	5.25-19	$8.15
4.50-20	5.60	5.25-20	8.25
4.50-21	5.60	5.25-21	8.55
4.75-19	6.60	5.50-19	8.65
4.75-20	6.75	5.50-20	8.95
5.00-19	6.95	6.00-18	9.80
5.00-20	7.00	6.00-19	10.20
5.00-21	7.25	6.00-20	10.50
5.25-18	7.85	6.00-21	10.75

All other sizes at equally low prices

13-PLATE BRAND NEW ROYAL DE LUXE Storage Battery $4.95 And Your Old Battery

Genuine Socony Motor Oil 49c A GAL. In 5-gal. Cans

We Guarantee Satisfaction or Your Money Back

Field's INC. Mail Orders Filled Open Evenings 1030 Commonwealth Ave., Boston

Noyes Buick

ENDURING VALUES
In re-pricing our stock to a new low level starting today . . . lower than last year . . . lower than the present market . . . we are offering you a profitable investment.
This is our annual inventory markdown of 148 exchanged cars.
A Few Specific Examples:

	Reg. Priced	Priced Now
1929 Buick "121" Sedan	$890	$800
1931 Ford Conv. Coupe	675	550
1929 Hupmobile Coupe	775	650
1928 Nash Sedan, 2-Dr.	475	390
1928 Locomobile Sedan	650	430
1929 Chrysler "75" Sedan	875	775
1928 Buick Master Coupe	650	540

7 DAYS ONLY—Nothing Reserved
Open Evenings Except Saturday

859 COMMONWEALTH AVENUE STADIUM 3600

FORDS WANTED All models—new—highest prices paid—all cash paid instantly for your car—drive it in TODAY. GET THE CASH! B. B. Converse, 1027 Commonwealth Ave.

'26 Peerless 8 Sedan $395 7-passenger, Model 69; new rings and pins; just refinished; upholstery very good; a bargain; terms.
J. C. HARVEY PEERLESS, WILLYS, WILLYS-KNIGHT 971 Commonwealth Ave. Stadium 7440.

Autos Wanted We pay spot cash. See us before selling. 283 Columbus Ave. Commonwealth 8074.

'28 Chevrolet ½-Ton Truck $125 Canopy top. Gillis, Inc., Ford Dealers, 93 Chelsea St. (near Navy Yard). Chas. 2324.

HOMESTEAD USED CARS sold and serviced. LIKE NEW. 1930 Dodge 8-Cylinder Sedan [illegible] Open eves. Easy terms. HIGhlands 5100.

Furniture

4-ROOM OUTFIT of slightly used furniture for $105, consisting of 7-piece living room, 7-piece bedroom, 7-piece dining room and 5-piece breakfast set. At BROWN'S, 757 Washington St. Call Liberty 6955 for evening appointments.

A 4-ROOM OUTFIT of brand new furniture for $250 complete, consisting of a 10-piece dining room suite in walnut finish, 4-piece bedroom set in American walnut finish, 3-piece overstuffed parlor suite, 5-piece painted breakfast suite and also extras, such as floor lamps, Davenport table, end table, etc.; phone for appointment. CALL GARRISON 8867.

9-piece dining room suite $79
4-piece bedroom suite 59
3-piece living room suite 69
1 5-piece breakfast set 9.50
4-room outfit, all brand new, latest designs, at $216.50, worth $475. Call Columbia 8856. Grand Rapids Storage & Warehouse, 598 Columbia Rd.; open till 9.

FIVE ROOMS OF BEAUTIFUL FURNITURE will be sold by us: living room, dining room, 2 beautiful bedroom sets, 5-piece breakfast set; appraised at $1500; you can buy it for $425. RAILROAD FURNITURE & STORAGE CO., 800 Washington St.

Musical Instruments

STEINWAY & SONS Mahogany grands, satin finish, A & B, like new, remarkable tone. Also, Mason & Hamlin grands, reconditioned. New Krakauer, Haselton, and Lester pianos. All styles. Terms to suit. Prices right. Room 212, 1 flight, 564 Washington St., Boston.

100 PIANOS, $25 up; $5 monthly. Brooks, 119 Summer St., over Marston's.

Furs

CASH FOR OLD FURS Murray, 4th Washington St., Rm. 307. Han. 4864.

Loans on Furs. No Storage Charge Bonded by City of Boston MAX'S LOAN OFFICE, 176 BROADWAY, BOSTON Near Washington St.

Dogs, Cats, Pets

PONY FOR SALE Ridden, cared for by children. Draper, 1107 Washington St., Dorchester; Mil. 0277.

COME TO ROXBURY HOMESTEAD AND SAVE PLENTY

2-DAY ROUND-UP of SMASHING BARGAINS

Just in time for Decoration Day and the Good Old Summer Time.

Friday—Saturday

30 Cars—A Houseful of Choice Values! Before Decoration Day and now at the beginning of Summer we believe the ideal time to add a host of friends to our large clientele of well pleased customers. Remember!—the car you buy here is sold and serviced LIKE NEW!

In This Group Help Yourself to A FINE NASH $145 to $495

'27 Nash Sedan $299 Adv. 6, 5-Pass...

$50 to $195
'25 Packard Sedan
'26 Dodge Sedan

$145 to $245
'26 Hupmobile Sedan
'26 Nash Sedan
'26 Studebaker Sedan

$145 to $345
'27 Buick Sedans (2)
'27 Dodge Sedan
'27 Nash Sedans (4)
'27 Hupmobile Sedan
'27 Oakland Roadster
'27 Chrysler Sedan

'MOST ANY MAKE 'MOST ANY PRICE

'30 Studebaker $599 Coupe, rumble seat

$195 to $495
'28 Buick Sedans (2)
'28 Nash Sedans (2)
'28 Willys-Knight
'28 Nash Victoria
'28 Paige Sedan
'28 Nash Std. Coupe

$295 to $495
'29 Nash Std. Coupe
'29 Oakland Sedan
'29 Graham Sedan
'29 Whippet Sedan

EASIEST POSSIBLE TERMS

SUCH AS $399 '28 BUICK SEDAN

Hupmobile 4-Door Sedan $199

'30 Dodge 8 Sed., 4 Dr., $699

USED CARS Sold and Serviced LIKE NEW

Homestead Garage 215 Humboldt Ave., Roxbury

Nash Dealers Highlands 5100

Never Closed 24-Hour Service

DODGE KENMORE BRANCH

'30 PLYMOUTH SEDANS Pep, Class, Economy, Endurance, Quality. All you want in any car. Only a few left at almost ½ new car price. **$165** SECURES DELIVERY

'30 Dodge "D-A" Sedan	$585
'28 Dodge Sedan	275
'26 Dodge Sedan	125
'28 Chrysler Coach	350
'26 Nash Coach	85
'29 Pontiac Coach	395
'28 Essex 4-Dr. Sedan	245
'28 Whippet Coach	95
'28 Studebaker Sedan	350

Over a hundred others Your Car as Down Payment
EASY WEEKLY MONTHLY TERMS
Open Every Evening

700 Commonwealth AVENUE Cor. Cummington St. COMmonwealth 2732

Model A Ford Sport Roadster; excellent mechanical condition; down payment only $90. 1930 Ford Sport Roadster; reconditioned and repainted; down payment only $129. 1929 Ford Phaeton; repainted a beautiful blue; all new tires; down payment only $91, balance small monthly payments. Y-D MOTORS OF BOSTON, Inc. 91-97 Mass. Ave., Boston COM. 3300

$145 down buys a beautiful '30 Ford TUDOR, like new, low mileage, $385. MYEROW BROS. CO., 15 Berkeley St. HAN. 7366.

1927 Chrysler "70" Sedan $230
1928 Essex Sedan $155
1927 Dodge Sedan 145
All cars are in good condition.
836 Main St., Cambridge; Porter 3178-W.

1928 Essex Coach $275 Exceptionally fine condition; low mileage, "Money Back Guarantee." The Henley Kimball Co., 850 Beacon St. KENmore 4010. We park your car.

$75 down buys a beautiful Model "A" Ford Coupe, rumble seat, new tires, $275. MYEROW BROS. CO., 15 Berkeley St. HAN. 7366.

660 BEACON St. Kenmore Sta. late model cars $50 up Sold cheap for cash

1928 CHEVROLET TRUCK $125 4-speed transmission, rack body. Gillis, Inc., Ford Dealer, 93 Chelsea St. (near Navy Yard). Charlestown 2324.

'29 FORD TUDOR, $250 Very good family car. Gillis, Inc., Ford dealer, 93 Chelsea St. (near Navy Yard). Charlestown 2324.

Help Wanted—Female

HAIRDRESSER wanted, experienced marceller, must be good. Apply May Flower Beauty Salon, 1678 Beacon St.; Asp. 9630.

YOUNG lady to assist in dancing school from 4 to 10, three or four days a week, $1.50 day; must be good looking. Apply 335 Massachusetts Av.; tel. Kenmore 8383.

WOMEN—Take orders for Bell Gas Lighter; 50% commission. Mr. Tasker, 8 Derby St., Somerville. Somerset 0238-R.

Help Wanted—Male

INCOME
SALARY and commission; unusual opportunity for men willing to start at $30 per week. FULLER BRUSH CO., 712 Metropolitan Theatre Bldg.

BOYS WANTED—16 years or over, to sell ice cream. Simco Sales Service, 76 Commerce St., Boston.

BOYS wanted to sell ice cream; good pay. 9th floor, 1020 Washington St.

WANTED—Young man to solicit customers, good chance. Quincy Poultry & Eggs Co., 62A Sumner St. Granite 6134.

Situations Wanted—Female

REFINED woman wishes work caring for elderly person or children by the hour or day. Call Milton 1629.

Miscellaneous for Sale

FOR SALE—2 slightly used Frigidaires with Bunsen gas burners. Garrison 2865.

Legal Notices

THE COMMONWEALTH OF MASSACHUSETTS.—Office of the Secretary.—Boston, March 26, 1931.—Notice is hereby given, that, on the twenty-fifth day of March, in the year nineteen hundred and thirty-one, C. J. HOGAN, INC., of Boston, was duly licensed to be a Public Warehouseman within and for the City of Boston; and that said corporation has given Bond as required by Law for the faithful discharge of the duties of a Public Warehouseman. FREDERIC W. COOK, Secretary of the Commonwealth.

NASH 2 FEATURE SPECIALS Registered Trade Mark
For Friday, Saturday
1—AMBASSADOR SEDAN
1—7-PASSENGER SEDAN
1929 Advanced Six Nash Cars—tested and adjusted. Priced well under their worth—NOW—You save $1171 to $1234.
Your Choice Delivered to You for a First Payment **$360**
Or your car as part or all of first payment—Balance Convenient Terms

1930 Nash De Luxe, 8-Cyl. Sport Touring . . . . **$845** Buy now, save as much as

Other Cars $50 and up. All Makes Convenient Payments Arranged
NASH NEW ENGLAND CO. 630 Used Car Dept. Commonwealth Ave. KEN more 1403-1404 OPEN EVES.

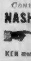

TAKE THESE FAST! 40x8 tire users, 2 new U. S. Royal Tires, $35 each. 6 36x8 U. S. Tires, $35 each. NEWTON TIRE CO. 237 Washington St., Newton Corner. N. N. 5830

'28 PACKARD SPORT COUPE Rumble seat. Had but 1 owner; driven very little; tires, paint and upholstery perfect. A beautiful car at a sacrifice, $795. Medford Buick Co., 16 Mystic Ave. Tel. Medford 1816; open evenings.

100 LATE MODELS Used cars must be sold for the balance due on unpaid notes. CENTRAL AUTO SALES, Inc. 94 Mass. Ave. Cambridge Tel. Porter 4532 Open Evenings

'29 PACKARD SEDAN 7 passenger, chauffeur driven, owned by wealthy local man; very low mileage; had the best of care. Ideal condition throughout. Make offer; open evenings. Medford Buick Co., 16 Mystic Ave. Tel. Medford 1816.

R. D. LURVEY '29 Oldsmobile 4-Door Sedan $550. Exceptionally clean car. Good tires. Low mileage. Fine motor. 22 Mass. Ave. Arlington 5102.

'29 Pontiac Coach $395 4 new tires; car clean as new; fine mechanically. Guaranteed. Olds Motor Works. Open evenings. 865 Commonwealth Ave. STAdium 3329.

1930 Graham-Paige Sedan Like new in every respect for $475; sure a bargain; call for detail, Mr. Kohler, Garrison 9631.

Wanted—'28 Chevrolets WE PAY MORE 978 Mass. Ave., Cambridge.

BRAKES $6.50 4-Wheel brakes $10, $12.50, $14.50. 84 Brighton Ave., Boston, Mass.

H 1929 FORD TUDOR $235 Easy terms. Mr. Converse. STAdium 3400 until 9 p. m.

1928 CHRYSLER 52 SEDAN Like new, only $75 down. At 1205 Columbus Ave. Garrison 9783.

'29 PONTIAC COUPE $400 Stanley, Harlow Chevrolet Corp., 240 Main St., Charlestown 0967

'30 NASH De Luxe Sport Touring Wire wheels; [illegible] windshield. Terms. Will trade. T. Taylor. Ken. 1403.

CHRYSLER Roadster, $150; excellent mechanical condition, $10 cash, balance 12 monthly payments, 158 Mass. Ave., Cambridge.

1930 CHEVROLET Coach; good buy. WARNOCK-LYNCH MOTORS, INC., 944 Saratoga St., Orient Heights; East Boston 1878.

'27 CHRYSLER Sport Roadster, Model 70, $345; rumble seat; excellent running condition; very clean, good tires. Tel. Garrison 2047.

DODGE Sedan, $125; excellent mechanical condition, $10 cash, balance 12 monthly payments, 158 Mass. Ave., Cambridge.

'27 PAIGE Sedan, $185, 5-passenger; excellent running condition; clean car throughout, 5 good tires, etc. Tel. Garrison 2046 any time.

1930 FORD High Rack, dual wheel, 4-speed transmission, 1½-ton Truck, $445; low mileage. Gillis, Inc., Ford dealer, 93 Chelsea St. (near Navy Yard), Cha. 2324.

FORD 1930 phaeton, $50 cash, balance 12 monthly payments; like new throughout, 185 Mass. Ave., Cambridge.

FORD 1930 phaeton, $50 cash, balance 12 monthly payments; like new throughout, 185 Mass. Ave., Cambridge.

USED cars for sale at lowest prices. Walker Indian Co., 1309 Boylston St., Boston.

1928 HUPMOBILE TAXI, $250; CAR IN GOOD CONDITION. 462 BROOKLINE AVE., BOSTON; ASPINWALL 4800.

'30 Chevrolet Coach, $425. Reo Motor Co. of N. E., 870 Commonwealth Ave.

OAKLAND Sport Coupe, A1 shape, $125. 652 E. Sixth St., South Boston 1325-W.

GOOD Used Tires, $1 up; all sizes taken from car. Jim, 192 Broadway, Somerville.

CASH for car. E. C. A. Motors, 120 Main St., Malden; tel. 3441 Malden.

PACKARD SEDAN—Driven by owner only; real buy, $150. Winchester 2356-W.

METAL TIRE COVERS—Ellis the Rim Man, 885 Beacon St. Kenmore 1835.

BEACON CHEVROLET CO. 714 BEACON ST. NEWTON CENTER Center Newton 4100

Beacon Values Are Safe! BECAUSE—"Beacon Cars" have had all necessary mechanical adjustments made, they are refinished when necessary, have good tires, including spare; and are GUARANTEED TO GIVE SATISFACTION.

'28 BUICK SPORT COUPE (6 wire wheels)	$645
'27 CHEVROLET COUPE	75
'29 CHEVROLET SEDAN	345
'29 FORD PANEL TRUCK	325
'29 ESSEX COACH	275
'28 ESSEX CH. SPR. CPE.	225
'27 ESSEX COACH	75
'29 FORD SPORT COUPE	325
'30 CHEVROLET COACH	295
'29 CHEVROLET CABRIOLET	345
'29 CHRYSLER 65 ROADSTER	475
'30 CHEVROLET COACH	445
'30 CHEVROLET COUPE	395

1929 Ford Panel $345 Scarcely a year old and very little mileage; 4 brand new tires; double leather front seats and interior are clean as new; above the average for looks, condition and serviceability. Way under priced for value! See it today!!

EASY TERMS OPEN EVENINGS

NEWTON Buick Company
8 Fri.—Sat. Specials

1928 Packard Sedan	$700
1926 Model 47 Buick	300
1929 Essex Sedan	375
1928 Essex Sedan	200
1927 Hudson Sedan	300
1926 Hudson Coach	125
1924 Hudson Coach	100
1926 Nash Sedan Adv.	300

371 Washington St. Newton Corner Tel. NEWton North 7150

HUDSON COACH Runs good; $[illegible]; come quick if you want it. F. A. Dutton Motor Co., Ball Sq., Somerville; Somerset 1050.

Automobile Insurance

Bring Your Automobile Insurance Problems to **THOMAS BLACK INSURANCE AGENCY, INC.** for total satisfactory and economical solution. Strongest Companies. Lowest Time Payments 40 Broad St. Tel. HUBbard 7800

$3 DOWN BALANCE 10 Payments LOWEST RATES Insurance Payment Plan Co. 141 Summer St., Boston Hancock 3299

$5 DOWN — Auto Insurance 7 PAYMENTS J. E. Compton, 770 Mass. Ave., Cambridge, tel. University 675[illegible]

$3 DOWN. Bal. Time Pay. 304 Newbury St. Ken. 4266, or 429 Tremont St. Hub. 43[illegible]

SMALL SUM DOWN, balance in 7 payments. Rates are lower now. F. L. Ge[illegible] Co., Inc., 153 Milk St. Hancock 4330.

Automobile Schools

$10 We guarantee to teach until you get a license. **$5** 8 lessons 429 TREMONT ST., ARLINGTON BOSTON. HUB. 4339

$5 UPTOWN SCHOOL $5 Teaches you to drive. 315 Huntington Ave. Kenmore 3445. 454 Mass. Ave. Arlington 4116.

$10 MASS. STATE AUTO SCHOOL **$5** Full Course 7 Private Lessons 251 Hunt. Ave., cor. Mass. Ave. Ken. 3443

$10 UNION AUTO SCHOOL **$5** 582 TREMONT ST. CIRCLE 9600 LEARN DRIVING FROM FORMER EXAMINER

$10 RELIABLE AUTO SCHOOL **$5** License Course Short Course 1184 Commonwealth Ave. Regent 2858

Automobile Trucks

DODGE panel truck, ¾-ton; A1 condition; private party, $135. Columbia 5C[illegible]

FOR BIRTHS AND DEATH NOTICES SEE PAGE 20

EDITORIAL PAGE
OF THE
BOSTON EVENING AMERICAN
LARGEST NEW ENGLAND
EVENING CIRCULATION

FRIDAY, MAY 22, 1931

No More Toll Bridges

Legislature Should Defeat $25,000,000 Harbor "Promotion"

The Masked Reporter is now exposing the shameless liquor, stolen jewels and dope rackets in the city of Boston.

He may find plenty to expose at the State House if the Legislature adopts this quixotic, chimerical scheme to build a ten-mile toll bridge across Boston Harbor from Boston to Hull.

It has all the elements of a high-class "promotion," for which the public would pay.

This bridge would cost $25,000,000. The interest and the salaries of its trustees alone would amount to $1,507,500 annually.

It would get its principal use, if any, during the daylight hours of the Summer months.

About 16,000 cars in those hours, twenty-two autos every minute, at a toll of fifty cents per car would be necessary to liquidate only the interest and officers' salaries, with no provision for current expenses, repairs and obsolesence.

The authors of this legislation, therefore, wisely propose that the State shall guarantee the bonds.

In other words, if the project is unsuccessful, and on its face it can be nothing but unsuccessful, the State is left holding the bag.

The toll-bridge racket has developed into a national scandal.

The public spend hundreds of millions of dollars to construct magnificent highways of concrete and macadam with four or five cars capable of running abreast at high speed.

If the State has any soft cash to invest, the State ought to be spending it on the public highways and on public bridges which are free from the toll nuisance.

Unless the Legislature is less unintelligent and less obtuse than some people suspect it to be, it will give short shrift to this scheme. If it should go through, Gov. Ely doubtless will show his intelligence and ability to see through the scheme by an immediate and stinging veto.

A Courtesy That Pays

A Boston professional man complained that he was unable to procure a ticket at a railroad office and was put to the trouble of buying the ticket and paying for the rebate on the train.

President Edwin S. French replied to the complainant, ordered him reimbursed and assured him the oversight at the ticket office would be remedied at once.

The fact that the President of a $100,000,000 corporation is sufficiently interested to rectify a ten-cent complaint and satisfy the disgruntled customer reminds us that if we are meticulous in small things the big ones will usually take care of themselves.

Also, it reminds us that the New England railroads have never been better operated than by New England men, who know every foot of the track, most of the regular passengers by name and how to meet their demands, even their idiosyncrasies.

Peter F. Sullivan

Peter F. Sullivan, Ex-Mayor of Worcester, will be mourned by a legion of friends and acquaintances.

He came to this country from his native Ireland as a boy, poor in worldly goods, but rich in ambition, industry and amiability.

He began as a newsboy (he used to say with pride he was one of the first agents of the Boston Evening American). He established himself as a successful business man, served his country in the Spanish War, his State in the Legislature and was five times chosen by the people of Worcester, who knew him best, to be their Chief Executive.

The rich fragrance of his memory will live long. His career should stimulate those who despair of success.

Listen, World!

By Elsie Robinson

"Think—Darn You!"

WHAT WOULD you do if you were a little boy of 13 lost in a blizzard, with 19 other little lads?

Elsie Robinson

Nothing outside your shelter but a whirling horror of white . . . nothing inside but a creeping tide of cold, a fire that failed, screams that slowed to whimperings, stiffened to death—

A little boy of 13 alone for the first time with death—

What would you have done?

Screamed for your mother? Shrieked with fear, as the others had shrieked—at first? Or, mad with fright, gone leaping into the snow?

Bryan Untiedt did none of these things. Wanted to do them all. But driver Carl had left him in charge. So he stuck. Kept moving. Made them fight to keep warm. Ripped his clothes, one by one, from his skinny young body to wrap around the little brother whom nothing could save . . . Today the whole world knows the story and calls Bryan a hero. But only Bryan knows how he got that way.

How did he manage to keep his head . . . choke down child terror and grief . . . climb above child weakness? Let him tell it—

"I noticed my little brother Arlo was going. (Two were already dead.) The thought almost drove me crazy. Several times I started to step out the door into what I thought was another room. I caught myself in time. My head felt light. I almost fell. 'THINK, DARN YOU!' I kept telling myself, sometimes talking aloud, although I seemed to know it was me."

"THINK, DARN YOU!"—that was what carried him through. Ice was freezing him, fear was strangling him, death was clutching him, but he fought them all back and THOUGHT. Only a 13-year-old brain—BUT IT TOOK COMMAND. That young brain held the feeble body, the frightened spirit, in place. Nothing to fight with but THOUGHT, but with that he won out, over death. And saved the others.

And you?

When your test comes as perhaps it has come—

When you're caught by some storm of fate—trapped and lost in a madness of need—and your heart's going mad with fear—what will you do?

THINK, DARN YOU—THINK!

Stop whimpering! Stop being sorry for yourself! Stop counting up the horrors around you! Stop letting your feelings ride you. FOR THEY'LL ONLY RIDE YOU IN CIRCLES. Feelings cannot guide you, cannot lead you out of a jam. There is no SENSE in feelings . . . only SENSATION. They are literally a whirling madness in your blood—a spouting ecstasy or agony from a score of glands. You might as well entrust your destiny to a dose of hives or an attack of giggles as to your FEELINGS. Feelings cannot guide you, only THOUGHT can guide you.

THINK, DARN YOU—THINK!

Think honestly and bravely, what got you into that jam. Think sensibly and quietly what you can do to get out of it. You can always do something. Nearly always it will be a very simple thing. Just such simple, sensible things as Bryan Untiedt did — burning up books, making the big children fight to keep warm. Nothing very remarkable about doing such simple things, particularly when you're craving a lot of noisy, dramatic action. But drama, when you're in a jam, is as bad as plunging headlong into a blizzard. Do the simple things—the NEXT things — the self-controlled things. Do enough of such things and you'll get out of any jam.

THINK, DARN YOU—THINK!

Copyright, 1931, for the Boston Evening American.

'CAN'T YOU SEE I HAVE MY HANDS FULL?'

By NELSON HARDING

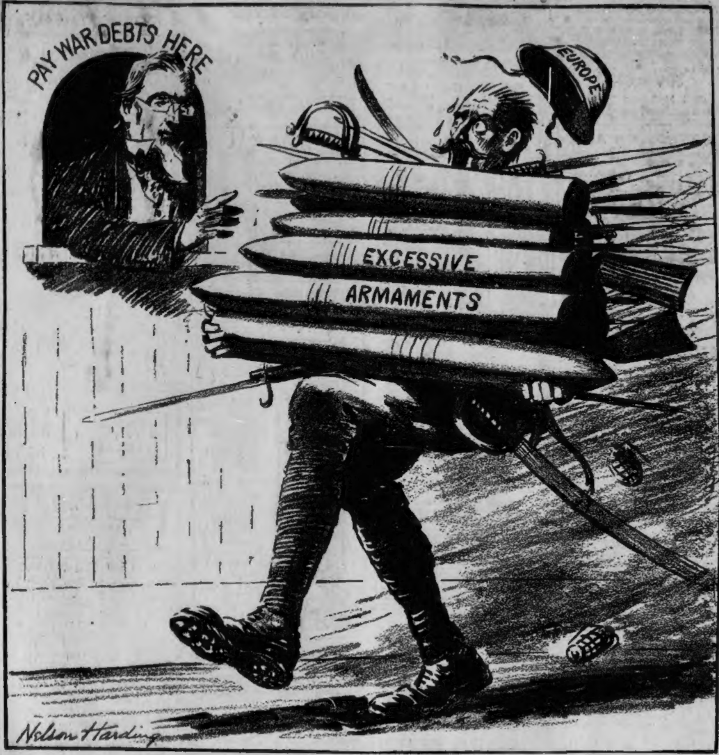

Why speak about those war debts to
The burdened gentleman
Who cannot reach his pocket, so
Why figure that he can?

Can't Uncle Sam see plainly that
His hands are full, so how
Can he dig down? Then why bring up
That awkward question now?

What Do You Know?

Match correctly:

1. Alabama	Granite
2. Minnesota	Palmetto
3. South Carolina	Badger
4. New Hampshire	Gopher
5. Wisconsin	Yallerhammers

Do you know:

6. Who was the English Prime Minister who preceded Ramsay MacDonald?
7. Near which of our States is the Bahama Island containing Nassau?
8. In what continent is Afghanistan?
9. What bounds Belgium on the north?
10. What is the capital of Chile?
11. What two seas are boundaries of Egypt?
12. What are the four important rivers of France?
13. Where does the former German Emperor live?
14. Between what two islands does Haiti lie?
15. What island in the Atlantic Ocean is treeless?

Answers to today's test:

1. Yallerhammers. 2. Gopher. 3. Palmetto. 4. Granite. 5. Badger. 6. Stanley Baldwin. 7. Florida. 8. Asia. 9. Netherlands. 10. Santiago. 11. Red Sea and Mediterranean Sea. 12. Seine, Rhone, Loire, Garonne. 13. Doorn, Holland. 14. Cuba and Porto Rico. 15. Iceland.

Copyright, 1931, for the Boston Evening American.

Silhouettes

By G. R. BROWN

THE PROGRESS that Tom Heflin is making in the Alabama recount leads his more optimistic friends to predict that he will talk himself back into the Senate as easily as he talked himself out of it.

* * *

THE MECHANIZED cavalry went to war but never reached the trenches—when the cars broke down 'twas then they found they'd forgot their monkey-wrenches.

* * *

WE UNDERSTAND that the insignia of the new mechanized cavalry will be two crossed monkey-wrenches on the collar instead of two crossed sabres.

* * *

THE RADIO is developing novelties so rapidly that by 1932 it may be possible to simplify the campaign for those average intellects by simply broadcasting the braying of a triumphant jackass in reply to the trumpeting of an enraged elephant.

New York Day by Day

By O. O. McIntyre

Thoughts While Strolling

NEW YORK, May 22—Thoughts while strolling: What's become of ginghams with rick-rack edging? Ladies who swirl out of apartment houses smoking.

Donald Freeman who helps make Vanity Fair vain. But interesting. Those gusts of air from refrigerated movies, like the cool of new snow.

Journalism's Beau Brummell—George Buchanan Fyfe. An airplane sails over Times Square, suggesting a coasting white hawk. A blue chow. Always think of Caruso eating spaghetti. Pork-chops were his dish. A stool and counter lunch offers "peach plombiere" 15 cents."

Geoffrey Kerr, a London, England, boy who made good in the city. More of those after dinner cordial shops. The thick atmosphere of double entendre. Subpena servers. Carbon monoxide. And roues tottering magnificently. Hal Phyfe and H. T. Webster look alike.

They are finally tearing down the old Belmont hotel. An all night shoe repair shop next to a dance hall. Those ship grills with sperm-oil lamps and scrubbed white pine tables. At least New York police are attentive to old people crossing the crowded street.

* *

Bide Dudley's nick name is from Obidiah. After Obidiah McGuffey of the First Reader. Dean Cornwall back from painting murals in London. Those sight seeing wagon barkers trumpeting like dying bull bisons. The new type of gold diggers with spring heels and sly ringlets.

* * *

Why are employment agencies so shabby? Brock Pemberton begins to look the portly plutocrat. And just a few years ago he was only a gangly Kansas gawk. Why have revues overlooked dancers like Ann Pritchard? Or have they? Those large restaurants where waiters descend like a cloud.

* * *

The hawk eyed men with pencil and pad studying stock tables in limousines. Arthur Train window shopping. The glint of a dying sun on the Chrysler spire. Marion Sunshine, who wrote the English "Peanut Vendor" lyrics. Why not print future bond issues with black mourning edging?

* * *

My longest column record for accuracy was eight months and 19 days—at least no mistake was discovered in that time. And then I seemed to have exploded with a bang. On the 20th day not only was everything wrong but I offended one of my dearest friends, split a half dozen infinitives and ended three sentences with prepositions. The next midnight I was plunging across the Atlantic to forget.

* * *

They were wondering what would bring a picture of New York most vividly to mind if one happened to be marooned in the middle of the Sahara. Lisle Bell believed it would be the sudden cry: "Let 'em off—42d street!"

* * *

Apartment house thieves work in sets of three. The first learns the habits of tenants in the building, the second finds out the servants' days off and the third, wearing rubber gloves, does the actual thefting. He does not carry loot out but throws it from windows after dark to his confederates who wait below with a taxi.

* * *

I know a man who stumbled onto a burglar in his bedroom. With a magnificent beau geste, he said, casually and calmly: "Hello, I didn't know you were here," went on into his bathroom and slumped into a dead faint.

There was that time I hit out at what later proved to be a hat and overcoat on a rack in a darkened hallway. I turned and cleared eight steps of the front porch in one leap trying to screech "Police." My mouth would open but there was not the slightest squeak.

(Copyright, 1931, McNaught Syndicate, Inc.)

By Edgar A. Guest

Just Folks

Law Breaker

The good man wondered why the crook
Should violate the statute book
And wreck his life and give his time
To wanton folly and to crime.
It seemed to him that all should pause
To count the cost of breaking laws.

The doctor to the good man said:
"You must go earlier to bed,
Read not so late at night and take
A long vacation or you'll break.
This everlasting tug and strain
Will bring you to a bed of pain.

"Think not that you alone can do
The many tasks which fall to you.
Drop half your burdens; learn to play;
Don't rush so fast along the way.
Though very noble seems the cause,
You're breaking all of nature's laws."

The good man heard, and well he knew
The words the doctor spoke were true.
"I'm one," said he, "who cannot quit.
I'll work and get away with it!"
But now he knows, since health is lost,
Why men refuse to count the cost.

(Copyright, 1931, Edgar A. Guest)

An Ugly Animal, BUT—

There Are a Million Worse Walking Around This County on Two Legs

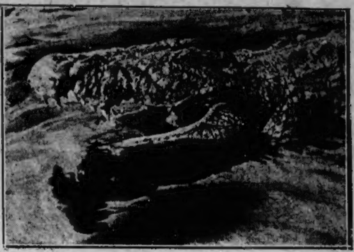

IT NOW EATS FISH—IT ONCE ATE MEN

This ugly creature, sacred in the eyes of many natives, is a crocodile called Tembi, that lives on an island about 300 yards out in Lake Victoria, Africa.

The creature, as you can guess, is of immense age, several hundred years old, perhaps nearly 1000.

It has been "tamed," if you can call a crocodile tame, for more years than the oldest native can remember.

The monster answers to its name, comes to be fed when natives call. They give fish to the crocodile, but if one of them came too near, he might lose a leg. This crocodile is not particular.

Looked upon now as mildly sacred, and under no circumstances to be offended, or allowed to go hungry, this crocodile, in days past, is alleged to have been revered, as the embodiment of some sacred spirit.

Then, instead of merely feeding the animal with fish, human beings, captured from other tribes, and children, were thrown to "Tembi" for food.

In this hideous head, and its small, cruel eyes, nature seems to have reached the maximum of ugliness. And yet, dear friends, this crocodile is a peaceful, respectable citizen of the waters, compared with some animals that we have walking around on two legs, calling themselves human.

To compare this crocodile, acting according to its nature, with some of our Prohibition crop of murderers, that kill women in cold blood, fearing that they may "squeal," would be to insult the crocodile.

To compare "Tembi" with any one of a thousand get-rich-quick schemers, that ruin fathers and mothers, and their children, by stealing their life savings, would be a double insult to the crocodile.

The human race produces types of depravity that leave the whole reptile kingdom far behind, human specimens more cruel than the crocodile or tiger, more poisonous than the cobra, and, unlike the rattlesnake, striking without warning.

Very ancient is the adoration of crocodiles among primitive human beings. "The cult of the crocodile dates from high antiquity, especially in ancient Egypt. 'At Thebes,' we read in the 'Royal Natural History,' 'a crocodile was reared from youth in a temple, where it was fed with sacred food, adorned with rings and bangles, and worshipped with divine honors; while after death its mummified body was carefully preserved . . . hundreds of embalmed crocodiles are still to be found. . . . On the northwestern coast of Africa, a pair of tame crocodiles were kept in a pond by priests dressed in white garments, who fed their charges with snow white fowls.' "

Let us hope that this country will get rid of its crocodile-rattlesnake population, multiplied ten thousand times by Prohibition and bootleg financing.

After all, we are not so far removed from Egyptians that worship the crocodiles. Millions of citizens worship Prohibition as their great fetish. And, as a part of Prohibition, they fasten upon the country the army of criminals, the gigantic industry of bootlegging, with its income greater than that of the United States Government.

Compared with Prohibition's human by-products, "Tembi," the crocodile, is eminently respectable.

Sentenced to Spell

San Quentin prisoner perfects a lock the combination of which is set for a series of words instead of numbers and which, being noiseless, cannot be read by the click of the tumblers. The crook who picks that lock must know how to spell, even if he has overheard the combination.

The device offers an opportunity for such moral maxims as *"Crime never pays"* and *"Be sure your sins will find you out and thereby put you in."*

Not Yet Spoiled

When little Sylvia McNeely, ten-year-old author of "Diry," was asked by the publishers to write "about 250 words" concerning herself, she replied that "there isn't 250 words to say about me."

Sweet child, and the sweeter because authorship finds and leaves her still a child.

She thinks it enough to say that she is one of a family of "three nice girls and one boy."

-:- Words of the Wise Men -:-

Don't talk about it; one feels the best things without speaking them. —Auerbach.

O, Nature! glorious mirror of Divinity; what constant students were we of thy myriad forms and mysteries all through the years of our childhood. —Bulwer.

Yesterday is as tomorrow in the forever. —Jefferson.

The truer we become, the more unerringly we know the ring of truth. —Robertson.

The occasion is piled high with difficulty, and we must rise high with the occasion. —Lincoln.

I know what I could have been, but I feel I am not what I should be. —Byron.